"All the News That's Fit to Print."

The New York Times.

THE WEATHER
Showers today and tomorrow; moderate south winds.
For full weather report see Page 17.

VOL. LXIV...NO. 21,006. NEW YORK, FRIDAY, JULY 30, 1915.—EIGHTEEN PAGES. ONE CENT In Greater New York, Jersey City and Newark. { Elsewhere TWO CENTS.

RUSSIA TO AVERT CAPTURE OF ARMIES, PREPARES TO EVACUATE WARSAW AND WHOLE LINE OF VISTULA FORTS

ARTILLERY LACKS MUNITIONS

Austro-German Hosts Held While Retreat Is Organized.

NEWS BROKEN TO PEOPLE

Press Calls on Nation to be Patient Until Army Is Ready to Strike Decisively.

KAISERIN NOW IN POLAND

Arrives with Crown Princess for State Entry Into Capital Arranged by the Kaiser.

Special Cable to THE NEW YORK TIMES.

PETROGRAD, July 29, (Dispatch to The London Daily Chronicle.)—Today's bulletin brings good news from many parts of the front. For days past the bulletin has not reported such a number of cheering episodes. Does this mean that the tide of battle all along the big front is turning in Russia's favor and that the Germans are on the eve of being driven back? Unfortunately, no. These episodes just illustrate the amazing heroism of the Russian troops against enormous odds. They are the pledge of ultimate but not of immediate victory.

The fact must be faced that the Russian Army in present circumstances cannot advance and cannot develop its partial successes into a broad, aggressive movement. The mobilization of Russian industry for munitions work has only just begun and the army must be kept in being until supplied with means for throwing all its heroism into one big advance.

The Russians, unable to advance, must try a fresh manoeuvre. They must again retire; they must foil the enemy's plan of cutting them off. The way to do this is to evacuate that Polish front which they have held for a year. It is a hard sacrifice to make, but at this stage of the war there is no choice. The Polish theatre projects right out into the enemy's country and, according to earlier strategical plans, it was to have been evacuated immediately on the outbreak of the war. The fact that the Russians have not only held it for a year, but have used it as a base from which to invade the enemies' territory is an achievement which was quite unforeseen.

When the enemy turned his whole strength against Russia; when nearly the whole Austrian army and seventy German divisions, supported by artillery of unprecedented strength, and by practically all the Austrian and German cavalry flung themselves on Poland the defects of this theatre became obvious. To defend it to the utmost would be to fall into the German trap, to expose the Russian army to destruction, and to bring the war as far as the eastern front is concerned to a sudden and inglorious end.

To avoid this catastrophe, to conserve its forces in order to pursue the war to its distant but triumphant close, the Russian chief command will withdraw temporarily its army beyond the Vistula; but before it does this, and while it does this, the Russian Army will continue its work of wearing down the Germans, and the exhausted enemy, when he does occupy the Polish theatre, will find it not the granary that it was at the beginning of the war, but a desert from which supplies are withdrawn and a large proportion of the population have fled.

COUNTRY TO BE LAID WASTE.

Politics Said to Have Prompted Former Advance of Russians.

LONDON, Friday, July 30.—The probable evacuation of Warsaw and the whole Polish salient by the Russians is indicated in dispatches received from Petrograd today. This decision would come as a surprise to all outside the inner councils of the Russian General Staff, as the splendid resistance which the Russians have been offering, apparently with considerable success, to the German efforts to encircle the city, were believed to be evidence of Grand Duke Nicholas's intention to fight it out with Germany.

It is pointed out, however, by the Russian military critics, after conversations with "competent military authorities," that until the army is properly equipped to oppose the perfect Austro-German machine the sensible thing to do would be to avoid battle and withdraw until the armies are organized and equipped and in a condition to take an aggressive offensive and drive the enemy from Russian soil.

Politics, rather than strategy, decided the Russians to advance into East Prussia and Galicia, it is explained by the critics, and while in doing so they rendered great service to the western Allies and inflicted terrible losses on both Austrians and Germans, they may now give up all and more than they gained.

It is anticipated by the Petrograd papers that the whole country, if evacuated, will be denuded of resources which might prove valuable to the Germans, as has been done in most of the territory heretofore given up.

The capture of Warsaw naturally would be made the occasion for great celebrations in Germany, and it is reported that Emperor William has arranged to make a state entry into the city, accompanied by the Empress. The Empress has been on a visit to Field Marshal von Hindenburg's headquarters at Allenstein, East Prussia, and left

Continued on Page 2.

Russia's Decision to Quit the Vistula Taken After Consultation With Her Allies

Special Cable to THE NEW YORK TIMES.

PETROGRAD, July 29.—The fate of Europe hangs upon the decision that Russia may take today. I do not doubt that the decision already has been taken and the corresponding orders already issued by the Grand Duke at the headquarters of the army, but we do not know it yet here.

The question before Russia today is this: Shall Russia settle down to a war of position in her vast redoubt centring on the Warsaw series of strongholds, or shall she continue to barter space against time, withdrawing from the line of the Vistula and points on it of both strategical and political importance in order to gain the time which Germany has already stored up in the form of inexhaustible supplies of gun ammunition?

It is a momentous question, and Russia does not decide it alone, but in concert with her allies.

KAISER'S PREMIER CALLS IN GERARD

American Envoy and Bethmann-Hollweg Hold a Long but Fruitless Conference.

WON'T CURB SUBMARINES

Chancellor Comes Direct from the Emperor and Stand May Be Final.

BERLIN, July 29.—Dr. Theobold von Bethmann-Hollweg, the German Imperial Chancellor, who returned to the capital yesterday from a visit to the Army Headquarters in the field, where he talked with Emperor William, sent for James W. Gerard, the American Ambassador to Germany, today.

The conference was a protracted one, lasting an hour and a quarter. The problems of the relations between Germany and the United States were generally and exhaustively discussed, but as far as can be ascertained the conference is not likely to lead to tangible results or to any formal change in Germany's manner of conducting her submarine campaign.

GERARD CABLES GERMAN VIEW

Notifies State Department of Sentiment Against Our Note.

Special to The New York Times.

WASHINGTON, July 29.—James W. Gerard, the American Ambassador at Berlin, has notified the State Department that the German press is almost unanimous in condemning the character, scope, and tone of the last American note on submarine warfare. Mr. Gerard cabled a summary of the German press comment in order to give the Government an idea of the impression that the American stand had created throughout Germany.

Judged by the information forwarded by the Ambassador, the feeling is widespread in the empire that the American note is unfriendly and unneutral. Nothing has been received from the Ambassador, however, to indicate the character of the response that may be made by the German Government. There is some reason to believe that this response will be long delayed. No offense will be taken by the United States Government over any failure on the part of Germany to send a reply in the immediate future. In fact, the American note is regarded as not calling for an answer except with reference to the demand for disavowal and reparation in connection with the deaths of American citizens through the sinking of the Lusitania.

It is well understood in Washington that the German Government might find it embarrassing to make disavowal and offer of reparation at this time. Such action on the part of the imperial authorities would be very unpopular, according to the information received here. Therefore, it is expected that the response will not be forwarded until a considerable period of time has elapsed. This Government appears to be in no hurry to hear from Germany on the subject. The Administration takes the position that the most satisfactory answer can be given through a careful avoidance by German submarine commanders of sinking American merchant ships without warning or similar attacks on other vessels carrying citizens of the United States.

SEES U. S. ON BRINK OF WAR.

London World Thinks We Will Be in It by Sept. 20.

West F. De Wend-Fenton, editor of The London World, in the issue of July 20, predicts that the United States will be at war with Germany within sixty days, meaning Sept. 20.

In his article Mr. De Wend-Fenton alludes to a recent difficulty with the British press censorship, and says in part: "I have had the Press Bureau round my neck during the last few days. The first intimation that I received that I had incurred the displeasure of the Great Suppressor was a notification from the shipping agents that last week's issue of The World was forbidden to leave the country.

"A day later I received a note from the Censor drawing my attention to a

Continued on Page 4.

Edgemere Night Auction Sale CONTINUES AT EDGEMERE, L. I., TONIGHT. Biggest real estate opportunity ever offered. If you have $100 saved make it work by investing for big profits. Details—Page 14 this issue.—Advt.

OUR PASSPORTS FORGED, SPY ADMITS

German Arrested in London with Fraudulent American Papers.

GERARD TO QUERY BERLIN

Washington Asks Explanation of Alleged Acts by German Secret Service.

Special Cable to THE NEW YORK TIMES.

LONDON, July 29.—Evidence that German secret service men at Antwerp have fabricated American passports, has been revealed by the arrest here of a German spy who is now in the clutches of Scotland Yard.

The fake as disclosed today is amazing. The prisoner, traveling in England as an American with his first papers, was arrested six weeks ago as a spy. When taken by Scotland Yard detectives he flourished what purported to be an American passport issued to him at Antwerp. At first sight it appeared to be regularly issued, with photo, name, and all the essentials. But the acid test, applied by Scotland Yard experts, showed the passport to be irregular in vital respects.

Investigation through the State Department at Washington revealed that the passport was a pure fabrication. Confronted with the facts the prisoner confessed and said Captain Schnitzer of the German secret service in Antwerp gave him the false passport, using the name of an actual American citizen and putting in all the details of identity, excepting height, which differed from that appearing on the legitimate passport issued to the accredited American whose name was used.

The prisoner confessed that the German Intelligence Department engaged him to do spy work and that the fake passport was given to him under the name of the real American, so that if an investigation occurred he might hope to convince Scotland Yard that he actually was an American.

He would have succeeded, but for the fact that acid applied to his fake passport showed in the first place that the water mark of heavy lined paper was applied on the obverse side of the paper with paraffine and that on closer observation the red seal and official American stamp were fictitious.

The real American whose name was used and whose passport was copied throughout, except for the details of height and photo, which were changed to resemble the pseudo American using it is now in America, unaware that a fictitious passport was used.

Six Months for Having False Papers.

LONDON, July 29.—Carl Reinhard, a German, who has a residence in Richmond, England, was sentenced at Falmouth today to six months' imprisonment at hard labor for landing in England from the United States with a passport which, according to the evidence, he admitted was forged.

Reinhard arrived at Falmouth in the Dutch liner Rotterdam from New York with a passport made out in the name of Alfred Geysell and which described him as a Swiss subject.

A British official statement dealing with the question of espionage was issued tonight, reading as follows:

In addition to the five persons whose conviction for espionage has already been announced, the authorities have arrested at various times recently the following alleged German agents:

(a) A Dutch subject.

(b) A Dutch subject, recently tried by court-martial for attempting to communicate information regarding the fleet; findings and sentence not yet promulgated.

(c) A German with a forged American passport.

(d) A woman of German origin, married to a naturalized British subject of Prussian birth, from whom she is separated.

(e) A Brazilian of German origin.

(f) A native of Uruguay of German origin.

(g) A Peruvian of suspected German origin.

(h) A Swede.

(i) A German; claims to be a naturalized American.

(j) A British subject.

Of the above, (a), (c), (h), and (i) since their arrest have made a full confession of their mission. They will be charged with attempting to collect and communicate to the enemy information regarding the fleet and military forces, with the intention of assisting the enemy or committing an act preparatory thereto.

The trials will be in camera. It is not desirable in the public interest to give further details, but it may be stated that as far as is known none of these persons has been in this country longer than three weeks at the time of arrest. Owing to certain meas-

Continued on Page 8.

Military Operations of War's First Year

As seen by an American expert and a former officer in the German Army.

IN NEXT SUNDAY'S TIMES.

ORDER THE SUNDAY TIMES NOW. THE TIMES IS ALWAYS SOLD OUT EARLY.

TELEPHONE LIFTS SUFFRAGE HOPES

Women Get Few Rebuffs in Response to Thousands of Pleas by Wire.

FIND FAVOR IN THE COURTS

Judges, Journalists, Brokers, Officials, and Clergymen Generally Give Cheer.

Yesterday was Telephone Day, for which the suffragists of New York have been preparing for many weeks, and at the end of a hard day's work the women were hot but happy.

Every one upon whom the women called, prominent men of all professions, gave a cheerful answer whether in favor of votes for women or opposed, and a very large majority of the men—at least 75 per cent., it was estimated—told the women they believed in their enfranchisement and that they were going to vote for them.

In addition to asking the men their personal sentiments the women sought predictions of the result on Nov. 2, when the suffrage amendment goes before the people, and while many would not commit themselves, there were others who gave the women great hope of success.

It would be impossible to estimate how many hundreds of telephone calls were sent or how many hundreds of men received the messages. Miss Mary Garrett Hay, head of the Woman Suffrage Party, which is organized throughout the city in Assembly and election districts like a regular political party, said there were probably 400 women in Manhattan who sent telephone messages to the specially prominent men of that borough, officials, business, and professional men.

In addition to this, every suffragist was to telephone personally to five men. There are nearly 100,000 women in the Suffrage Party alone. The Assembly District Chairmen of the party were to telephone to the Assembly district officers of the different political parties and the election district Captains of the party to the election district officers.

Each of the different boroughs handled Telephone Day in its own way, and there were no general returns, as it was impossible to get the machinery in motion without too great trouble and expense.

Telephone Day Up State.

Up-State Telephone Day was also observed, and telegrams were received from Governors and Mayors of the different Western States and cities. These came under the head of telephone messages, but because of the matter of expense of the long-distance telephone, Western women were asked to get their officials to send telegrams to Mrs. Norman de R. Whitehouse "collect," and these were arriving all yesterday afternoon, and still coming when the last news for the day was given out.

Mrs. Ogden Mills Reid, who spent the day with Mrs. Norman Whitehouse telephoning from the home of the latter, 118 East Fifty-sixth Street, telephoned Mayor Mitchel and received his answer that he was going to vote for the women, but that he could not give a prediction as to returns for them Nov. 2, but he is going to do that later.

That was a good start, and Mrs. Whitehouse tried Controller Prendergast.

"These are unfortunate times," said the Controller. "People's minds are on the war, and the Constitutional Convention complicates things. I hope to see the women win, and I think they should."

"How are you going to vote, Commissioner?" called Miss Mary Garrett Hay to Katharine B. Davis, Commissioner of Correction, who was not to be neglected when every other city official was called.

"Well, I wish I could vote for the women," answered Commissioner Davis, "but this is one time when I will have to turn you over to the First Deputy."

"I'm heartily in favor," said Deputy Commissioner J. Burdette Lewis, to whom Commissioner Davis handed the phone. "I will vote for you Nov. 2, and I think you are going to win, but you will have a hard fight."

The suffragists consider the police of the city their best friends. They are always ready to lend them a hand and the men smile and wave to them as they travel around the city on their expeditions, but yesterday Centre Street Headquarters was not committing itself. At the Police Headquarters in the Bronx votes for women were simply bristling all over the place, the women said who called up, but in Manhattan the reception was cool.

Woods Out for a Walk.

Could the women speak to Commissioner Woods? After some hesitation they were informed that the Commissioner was not there. Where was he? After another hesitation it was found that he was on his vacation. Oh, very well, the women would call him up wherever that was if they could get the name of the place. There was a longer hesitation and then a desperate response came: "The Commissioner is taking a walking tour."

"Well," said the suffragist, hanging up the receiver, "that's the first man in the whole city who has seemed to be afraid of us, and he's the head of the Police Department."

The responses received by the women were surprisingly obliging considering the heat of the day. The announcement of the day in the papers had prepared the men, and the women had tried to be as considerate as possible in choosing hours, and they only asked for an answer that could be given in one minute.

At the headquarters of the Equal Franchise League, 8 East Thirty-seventh Street, where were Mrs. John Blair, the Acting President, and a committee of prominent women, the Judges were called early in the day, to get them before they went on the bench. One of them, who was reached late by long-distance telephone in Westchester,

Continued on Page 9.

IF WORN OUT AND "ALL IN" from overwork or hot weather, take Wincarnis, the famous tonic and restorative.—Advt.

WARN MEXICANS TO LET FOOD IN

This Country May Be Forced to Act at Once to Save Starving Capital.

ENVOY'S COURIER ATTACKED

Zapatistas Trample Our Flag and Destroy Dispatches—Carry Off Spaniard in Party.

Special to The New York Times.

WASHINGTON, July 29.—Alarmed over chaotic conditions in Mexico City, where the population is starving and virtual anarchy prevails, Secretary Lansing tonight telegraphed demands on the leaders of the Mexican factions that railroad communication between Vera Cruz and the capital be restored immediately in order to permit food supplies to reach the stricken city.

These representations were telegraphed to General Venustiano Carranza, head of the Constitutionalists; General Francisco Villa, head of the so-called Convention Government, and General Emiliano Zapata, leader of the force which now controls Mexico City and is co-operating with Villa.

The note sent to Carranza at Vera Cruz by Secretary Lansing deals entirely with the railroad and food situations. Carranza is told that intolerable conditions have prevailed for several months along the line of the railway connecting Vera Cruz and Mexico City, and this Government looks to the Carranza Government to remedy the conditions and permit the shipment of food supplies into Mexico City for the benefit of Americans and, in fact, of the entire population, which is represented to be on the verge of starvation. Carranza is told also that his failure to comply with the demands of the United States will cause this Government to hold him responsible.

The notes sent to Villa and Zapata are of similar import. They are told that any attempts on the part of their forces to interrupt communication with Mexico City and destroy the railroad running from Vera Cruz will be resisted by the United States Government. No definite action is threatened by this Government in its communications to Carranza, Villa, and Zapata, but the telegraphic notes from Secretary Lansing leave the inference that unless conditions are remedied the United States will be obliged to take a positive course in order to remedy them. The understanding here is that unless food supplies are permitted to pass freely into Mexico City this Government's hand will be forced within ten days.

Days may elapse before the communication to Zapata can be delivered because of the break in communication between Mexico City and the outside world. The Brazilian Minister, Senhor Cardoso, who is in charge of American interests in Mexico City, has not been able to communicate with his Government for ten days, and it is not known here whether important messages from the State Department sent recently have been delivered to him. The last message received from Senhor Cardoso was sent from Mexico City on July 10, the night of the day following the evacuation of the capital by the force of General Pablo Gonzales.

The decision of Secretary Lansing to send a vigorous note to the factions in dual control of the rail line between Vera Cruz and the capital followed the receipt by the State Department from Vera Cruz today of messages of a most sensational character dealing with the situation in Mexico City. Secretary Lansing declined to make these messages public in their textual form and only a part of the dispatches was given out. The information which they contained was taken from the capital to Vera Cruz by courier. It was learned that the messages did not emanate from Senhor Cardoso, the Brazilian Minister, but came from responsible Americans inside Mexico City. One of the dispatches bore date of July 25. It stated that food conditions in the capital were extremely bad, that starvation was actually there, and that in ten days the situation would be very alarming.

Zapata Insult to Our Flag.

The situation confronting the United States in its dealings with the Mexican factions has been aggravated considerably by information received by the State Department this afternoon that an indignity had been offered to an American citizen who was engaged in carrying official messages to the United States Government. This citizen is Allen Mallory, 23 years old, a son of F. A. Mallory, manager of the Pope Packing Company of Mexico City. He was intrusted with important official communications from Senhor Cardoso and was taking them in an automobile from Mexico City to Puebla for delivery to the American Consul there, who was to forward them to Vera Cruz for cabling to Washington.

The automobile was held up by a force of Zapatistas near Zapata's own headquarters. The American flag which was flown from it was torn from its fastening, trampled on and destroyed, the dispatches for the United States Government were torn into bits, and Mallory and three companions were subjected to indignities. One of those with Mallory was a Spanish subject, who was beaten by the Zapatistas and a rope tied around his neck. This rope was fastened to a horse, and the Spaniard was dragged to Zapata's headquarters. When Mallory protested he was told that he would be shot if he made further disturbance. A vigorous protest against this indignity was contained in the note telegraphed to Zapata tonight.

The information that came to the State Department about the attack of the motor car indicated that Zapata had ordered the car to be stopped and the messages that Mallory was conveying confiscated because Zapata believed that the United States Government was on the point of according formal recognition to the Carranza cause.

The same message said also that Paul Hudson, editor of The Mexican Herald of Mexico City, and members of his family, were still held prisoners in the capital and that Americans there were aroused over the arrests. The Brazilian Minister, who represents American interests, was endeavoring to have them released. So far as known, the dispatch said, the Hudson family had not been subjected to any indignities.

One of the messages upon which Secretary Lansing acted is believed to have

Continued on Page 2.

ROSCA RED—Sparkling Ruby in color. A very favorite wine during meals.—Advt.

BECKER, ABOUT TO DIE, FLAYS WHITMAN; WIFE BEGS GOVERNOR IN VAIN FOR LIFE; EMBRACES DOOMED MAN AT MIDNIGHT

Never Offered to Plead Guilty, Says Becker, Denying Other Charges in Message to Whitman

Special to The New York Times.

OSSINING, N. Y., July 29.—Charles Becker sent tonight to Governor Whitman this challenging letter, written today in his cell in the death house at Sing Sing:

Sir: You are credited in the public press this morning with these statements concerning me, each of them wholly untrue and unwarranted:

First—It is said that I offered to plead guilty to murder in the second degree.

Standing on the brink of the grave, I ask you solemnly to name the person to whom I offered to plead guilty to murder in the second degree, or any crime whatever.

It would be too shocking to suspect that the Governor of this State could stoop to assail with unfounded charges a helpless man in the very shadow of death. I prefer to assume that you have been misled. But I demand, in the name of the justice that you are sworn to administer, that you state how the misconception was caused. For the statement is wholly untrue. I never offered to plead guilty to murder in the second degree or any other offense. I never authorized any one to make such an offer in my behalf. Every one of my counsel assures me that he never made any such offer.

Second—It is said that I offered to give testimony against several persons (whose names are undisclosed) of having shared with me in collecting money from lawbreakers, what is commonly known as grafting.

It is wholly untrue that I ever offered to give such testimony against any one. Mr. Manton is the one who asked you, on my behalf, to take counsel with some citizen of pre-eminent distinction concerning the executive action justice required in my case. He assures me that he never made any such offer or said anything that could be taken as suggesting it. I ask you, Sir, to disclaim publicly this imputation on me, or else assign your authority for making it.

Third—It is said that I sent counsel to two men arrested for complicity in the murder of Herman Rosenthal at the moment of their arrest.

This is wholly untrue. I ask you to disclaim it.

Fourth—With a cruelty that is almost inconceivable, it is stated that my first wife died under circumstances warranting suspicion that I had caused her death.

Against this foul insinuation I content myself with this simple narrative of facts, which can be verified by many persons, including her own father: I was married to Mary Mahoney of 117 Washington Street Feb. 6, 1895, by the Rev. J. H. McGean of St. Peter's Church, corner Barclay and Church Streets. Mrs. Becker caught cold on the night of our marriage. It settled on her lungs, and ten days later she was treated by Dr. Turner of 30 State Street, later by Dr. Cook of 111 West Twelfth Street, by Dr. Rockwell of the Roosevelt Hospital or the Vanderbilt Clinic, also by Dr. Loomis, the eminent tuberculosis specialist, and by a doctor in Jeffersonville, Sullivan County, whither she had been removed on account of her disease. Mrs. Becker died in her father's home Oct. 15, 1895, and was buried from St. Peter's Church and lies in Calvary Cemetery. No breath of suspicion was ever raised against me as to my wife's death, for every one knew that the cause of death was hasty consumption.

Her father, Jeremiah Mahoney, now lives at Roseville, Newark, N. J. Will you, Sir, disarm this hideous imputation while I remain alive, or must I go to my death with so foul an aspersion on my character without an opportunity to meet and refute it? To these charges, and to all others that may be formulated or insinuated, I answer by repeating solemnly, on the brink of the world to which you are sending me before my time, what was my constant answer while in the world:

I am innocent as you of having murdered Herman Rosenthal or of having counseled, procured, or aided his murder, or having any knowledge of that dreadful crime.

Mark well, Sir, these words of mine. When your power passes, then the truth of Rosenthal's murder will become known. But not while your nominees remain District Attorneys and can hold the club over these persons. With the aid of Judges who were misled into misconceiving the testimony offered on my trial and into misstating it both to the jury and on appeal you have proved yourself able to destroy my life. But, believe me, I will surrender it without rancor. Not all the Judges in this State, nor in this country, nor the Governor of this State, nor the District Attorney, nor all of them combined, can destroy permanently the character of an innocent man.

CHARLES BECKER.

WHITMAN SCORNS TO REPLY TO BECKER

"Man About to Die in the Electric Chair Cannot Challenge Governor.

SAYS MANTON MADE OFFER

Agreed to Do ver Five Police Grafters—Not a Doubt of Murderer's Guilt.

Special to The New York Times.

ALBANY, N. Y., July 30, (Friday.)—"This man is guilty. There is not the slightest shadow of a doubt of his guilt. My mind could not be changed with regard to Becker. There never was a case more perfectly proved in the annals of criminal jurisprudence."

Governor Whitman made this statement on his return here early this morning from Poughkeepsie, where he had listened to the final plea of Mrs. Becker on behalf of her husband, and denied her application for executive clemency.

A score of newspaper men were waiting when Governor Whitman arrived with his military secretary, Major Moore. A strong police guard of men mounted and on foot, in uniform and plain clothes, surrounded the executive mansion at the time. The officer in command denied access even to the newspaper men until Major Moore personally vouched for them.

Before the Governor made his statement he had been informed of the contents of Becker's open letter to him.

"Becker may well say that he never offered to plead guilty to second degree murder," said the Governor. "I have never spoken to Becker since that night in the station house after Rosenthal had been killed. At that time Becker asked me: 'Where is the body?'

"'I have been all over the body myself,' I told Becker. These are the last words I ever spoke to him.

"But you all know that it has been published hundreds of times during the last three years that Becker was ready to plead guilty to murder in the second degree and that it has never been denied by Becker.

"It is an absolute fact that Mr. Manton, when he was up here a few weeks ago, gave me the names of five prominent men connected with the system in the New York Police Department. He made a statement afterward in New York in which he recited this fact, and referred to me for the identity of the

Continued on Page 2.

DEWEY'S PURE GRAPE JUICE. Healthful and refreshing Summer Drink. 138 Fulton Street & 81 Nassau Street, N. Y. ASK YOUR DEALER FOR IT.—Advt.

MRS. BECKER WEEPS IN HOPELESS PLEA

Gov. Whitman Refuses Lawyer and Then the Wife, Who Ask for Reprieve.

IN DARKENED HOTEL ROOM

The Stricken Woman Had Gone to and from Albany to Reach the Governor at Poughkeepsie.

Special to The New York Times.

POUGHKEEPSIE, N. Y., July 29.—The last effort to save the life of ex-Police Lieutenant Charles Becker of New York City, ordered forfeited by law tomorrow morning for the murder of Herman Rosenthal, was made here this evening by the convicted man's wife, and it failed.

For nearly half an hour Mrs. Becker pleaded with Governor Charles S. Whitman. At the end, when she had heard the Governor tell her gently of the real sorrow he felt at his inability to help her, Mrs. Becker's composure, that had been maintained throughout a trying day only by her tremendous courage and will, broke, and in tears she sobbed out:

"My husband was no saint, but, oh, he wasn't the awful murderer that they say!"

Five minutes later, outwardly at least, as calm and collected as has been her usual appearance since the beginning of her trouble, Mrs. Becker was bound in a taxicab for the railroad station here where she planned to catch a train for Ossining to take her last farewell of her husband in the death house in Sing Sing prison.

At the last moment she thought to make faster time, and started for Ossining by motor.

Last Plea in Darkened Room.

Mrs. Becker's interview with the man who twice had brought about her husband's conviction of murder was held in a small room on the second floor of the Nelson House, in Market Street, here. It was dusk when the interview began, and heavy shadows filled the room. It was dark when it ended, but no lights had been made, and it was in darkness that the prosecutor and the wife of Charles Becker parted.

For more than an hour and a half the Governor had listened to the pleas and arguments of John B. Johnston, one of Becker's counsel, before he entered the room where Mrs. Becker had waited, alone, for all this time. Mr. Whitman

Continued on Page 2.

ATLANTA—BIRMINGHAM & SO. WEST. Direct through service, all steel trains, via Seaboard Air Line Ry. Inq. 1184 B'way.—Advt.

GETS TO PRISON AT 11.35 P.M.

Osborne Grants Unusual Privilege and Parting Is in Keeper's Office.

5:45 A. M. IS DEATH HOUR

Prisoner Makes Last Confession—At His Own Request Will Die Before Mulatto.

FIRST WITNESSES ARRIVE

Last Written Statement Is a Denial of Albany Charges and of Blood Guilt.

SING SING, July 30, 4 A. M.—At 3:45 A. M. the first official witnesses invited to the execution of ex-Police Lieutenant Charles Becker arrived at the prison. They were Dr. Joseph C. Stammers of 117 West Seventy-ninth Street, who will represent Sheriff Max Grifenhagen; Milton Schnaer, a sanitary engineer of 574 West End Avenue; Dr. Frank E. Miller of 22 West Thirty-third Street, and Dr. William S. Bryant of 9 West Fifty-fourth Street. Sheriff Grifenhagen and Under Sheriff Frank Bowers were in the party, but they will not witness the execution.

Becker took leave of his wife at midnight in the office of the Principal Keeper of Sing Sing Prison on the eve of his death for the murder of Herman Rosenthal. The privilege, seldom accorded to a condemned man, was granted by Warden Thomas Mott Osborne, and Becker took full advantage of it.

In a cell of the Death House he could have touched his wife's hand, but he could not have embraced her, could not have kissed her. This morning he did all these, straining his wife to him as he bade her a last farewell.

Becker wore the death garb of black—the suit made especially for him by prisoner tailors. His hair was cropped close, that death might be made more sure for him.

But Becker was unlike any condemned man who had awaited death before him in Sing Sing Prison. The one-time Police Lieutenant of New York, who had been called a man of steel nerves because he showed no emotion in all the three years of his fight to escape the fate now close upon him, was on the verge of a nervous breakdown.

Came Near to Breakdown.

It was not because of his approaching death, but because, until 11:35, just six hours and ten minutes before he was to die, the wife who had stood so loyally by him through his fight was unaccountably missing from his side.

All yesterday he had expected her, until he learned that she had rushed off on a last effort to have the Governor intercede in her husband's behalf. But early in the evening, while in the death cell, he was told that she was expected every minute, and the nervous strain made visible inroads on his remarkable composure.

The hours dragged, and the Warden permitted him to go to the principal keeper's office with his brother John and brother-in-law, John Lynch, to await Mrs. Becker's arrival. By 11 o'clock the corners of the condemned man's mouth were twitching nervously and he no longer conversed with his brothers, but paced the floor like a caged animal.

As he walked to and fro the sound of his footsteps could not be heard. Becker was wearing the soft felt slippers in which he will go to his death at sunrise. A sombre and tragic figure he made.

He did not know that Mrs. Becker, hoping to save time, had essayed the journey from Poughkeepsie by motor instead of train.

Holds Wife in Last Embrace.

Finally a taxicab sped up to the front of the prison, where were gathered a hundred persons waiting, and Mrs. Becker, ashen white, jumped out and ran to the Warden's private entrance. The Warden and Deputy Warden Johnson met her and hurried her, breathless, to the principal keeper's room. Guards there had orders not to take their eyes off Becker, but they looked away while the man who is to die embraced the woman.

Mrs. Becker spent an hour with her husband, and when she left him, about 12:30 o'clock, Becker showed that he had once more gained his composure.

"I can now face death with a calm heart," were his last words as he bade his wife farewell.

Mrs. Becker went in the Warden's automobile from the prison, accompanied by her brother, George Lynch. They were met at the top of the hill by a motor car engaged to take them both to New York. Mrs. Becker clutched her umbrella nervously and showed plainly she realized she had seen Charles Becker alive for the last time. She refused to speak, but hurried at once into the waiting automobile.

Becker spent the time after the departure of his wife quietly sitting on the edge of his cot. He made no attempt to sleep, but appeared to be in deep meditation. At 3 o'clock, although he had then less than three hours of life before him, he showed no signs of breaking down under the strain, but was calmly waiting the arrival of Father

Cashin and Father Curry, who are to administer communion.

Warden Osborne did not leave the prison for New York as it was expected he would, but at 3 o'clock was standing on the lawn outside the prison talking to the newspaper men.

It was recalled here today that thirteen years ago Charles Becker had playfully had himself strapped in this same chair in which he is to pay the death penalty tomorrow.

Mr. Johnson said Becker had prepared a statement of not more than 100 words which would be given out after his death.

The chauffeur who brought Mrs. Becker to Sing Sing from Poughkeepsie explained the reason for her long delay. He had lost the road. At a point near Peekskill he had taken the wrong route and made a long and unnecessary detour, and Mrs. Becker, almost hysterical, had begged him to make all possible speed.

John B. Johnston, law partner of Martin T. Manton, accompanied Mrs. Becker here in the taxicab from Poughkeepsie, for which the chauffeur charged $18. Johnston paid the amount and went in and said good-bye to Becker. On leaving the prison after just a few moments with Becker, Mr. Johnston said:

"I am more than ever convinced of his innocence. Make no mistake in that."

Before Mrs. Becker's arrival Becker had summoned Father Curry and made his last confession. Simultaneously, his final statement to the public, in the form of a letter addressed to Governor Whitman, was being given out by the prison authorities. Copies had been left by Becker's counsel, who took one copy away with them to telegraph to the Governor tonight.

"Rock of Ages" Sung by Condemned.

News of the failure of Mrs. Becker to alter Gov. Whitman's resolution reached Becker in the death house at about 8 o'clock. With him at that time were his brother John and Mrs. Becker's brother, John Lynch, whom Becker had sent for early in the day and who arrived in the afternoon. The three had been together for several hours, the other brother and the sister had bid Becker a fearful last farewell a short time before, and the three found nothing more to talk of and fell silent.

Other prisoners in the gloomy death house were also silent, though not a man of them was asleep. Father Cashin entered, but try as he would he could not relieve the sorrowful oppression that seemed to have settled down on the little group. Then Father Cashin commenced humming, at first softly, and then louder and louder, the hymn, "Rock of Ages."

Becker's brother joined him, then Lynch and the humming grew in volume until it could be heard beyond the walls of the house. Suddenly a voice clear but low from a cell three doors removed from Becker's took up the tune and uttered the words "Rock of Ages, Cleft for Me." Other men doomed to the same death that will be Becker's at sunrise joined in and the sounds, ever increasing in volume, floated out over the black prison yard. Becker himself joined in the chorus and every one of the sixteen other condemned men in the death house joined in the song. When it ended Father Cashin knelt in front of Becker's cell and prayed, the other men, unseen, joined in the prayer, as did the brother and brother-in-law.

Taken From Cell to Greet Wife.

As time dragged by, after news of Mrs. Becker's failure at the Poughkeepsie conference had been received, Becker showed the first signs of nervousness or nervous impatience that he had exhibited during his entire stay in the death house.

Warden Osborne decided to allow him the privilege, which was unknown before the present Warden's regime, of seeing his relatives outside of his cell, where he could actually touch and embrace them.

As time drew into a matter of hours Becker showed more agitation than he had shown when Assistant Warden Johnson notified him that all hope was gone last night. Several trains from Poughkeepsie came, but no sign of Mrs. Becker, and finally word was received that she had taken a taxicab from Poughkeepsie at 7:45 in the hope of beating the railroad time. Poughkeepsie is 12½ miles from Ossining, and by 11 o'clock she had not arrived.

"This is the greatest strain I have had to bear yet," Becker was heard to mutter by one of the guards who, Warden Osborne stipulated, must be present in the Principal Keeper's office as long as Becker was there.

3 Years to the Minute After Arrest.

Shortly after 9 o'clock Becker suddenly asked:

"What time is it?"

"Nine twenty," replied his brother, consulting his watch.

Becker reflected silently a moment, then said:

"It was just three years ago to the minute that I was arrested."

All yesterday there were double lines of guards about the prison grounds to keep away the throngs of curious. Over 100 automobilists were stopped at the prison gates and told they could not enter, even as visitors, without special orders.

The official test of the electric chair proved it to be in perfect order. The test was made by the executioner, whose name is kept a secret. Two rubber mats were placed beside the death chair. On these the priests will stand at Becker's side when the current is turned on.

The only persons present will be physicians, prison officials, representatives of the press, and a few persons who are classed as "citizens" and whose names and the reason for their presence the Warden withholds.

Was Awake at Sunrise.

"Without a tremor—as calm as you or I," is the way Deputy Warden Charles H. Johnson described Becker's attitude when the sun went down on his last full day of life. When the guards went to waken the men in the death house shortly before 6 o'clock in the morning they found Becker sitting on the end of his little cot and staring through the bars into the gray corridor. He asked that the morning newspapers be brought to him before he ate breakfast.

He read every line that had been written about him and tore out the telegraph stories from Albany in which the manner in which Governor Whitman received the news was described. He reread these particular items, and the guards heard him grumbling. He asked for pencil and paper and wanted to deny parts of the dispatches, particularly the statement that his first wife died under mysterious circumstances.

He was forced to wait, however, as the time for the usual prison routine before death in the electric chair had arrived. Two guards unlocked the door to Becker's cell and silently led him down the corridor of the death house to a little room in which is a shower bath. He was undressed and took his last bath on earth. While this was in progress another guard was busy in the cell he had just left, changing every bit of bed clothing and the mattress. This precaution is always taken to prevent condemned men from secreting instruments with which they might take their own lives. What few articles belonging to Becker that remained in the cell were removed, even the photograph of Mrs. Becker. This was the one souvenir among his cell trinkets that Becker refused to give away. All were taken out and sent to Becker's home.

Dons His Death Suit.

The prisoner was dressed in a new suit of prison underwear on being taken back to his cell. Then a guard entered with the sombre suit recently made in the prison especially for Becker, in which he will be led to the chair at sunrise this morning. The suit consists only of coat and trousers and the slit in the leg of the trousers through which one of the electrodes is to be applied to the flesh had not yet been cut. Dressed in this garment of death, Becker was turned over to the barber and his hair was cropped closely so that a second electrode may be placed in the closest possible contact with his scalp. Finally, the felt slippers, which are to be worn in the chair, were put on his feet and his heavy leather shoes were removed from the cell.

This gruesome ordeal over, Becker's mind returned to its original purpose, and this time he asked that a stenographer be sent in to take down his reply to Governor Whitman and his final statement. It was decided that the rules would not permit the presence of a stenographer or of pen and ink in the doomed man's cell on the day before his death, but that he could have paper and pencil. These were supplied to him, and he set about writing industriously. Before he had completed his work it was seen by one of the officials, who urged him to make certain revisions. To this he objected.

Word apparently reached his counsel in New York, and on an early afternoon train W. Bourke Cockran and Martin T. Manton hurried to Ossining. They rushed to Sing Sing in a taxicab. Manton remained in the death house for more than two hours. Mr. Cockran was with Becker an hour, and then retired to the prison office to wait. Both lawyers hurried away in their car as rapidly as they had come, refusing to make any statement to reporters.

Original Statement Altered.

Becker's statement was given out by Deputy Warden Johnson at 8:30 o'clock last night in the form in which it was left after his lawyers and prison officials had begged him to make alterations in it. There was much conjecture here tonight as to what the statement would have contained had it not been changed. They were typewritten copies that the prison officials gave out last night. The part about persons over whom he said the "club" was held, of course, referred to Becker's former associates who testified against him, Vallon and Rose.

Becker's brothers, Lieutenant John Becker of New York and Jackson Becker, together with his sister, Mrs. Catherine Geuigher, came to Ossining on the same train that brought his lawyers. They waited in the Warden's office while the lawyers were in conference and did not get to see Becker until 5:30 o'clock. None would say anything for publication.

Dr. Charles W. Farr, the prison physician, and the assistant physician, Dr. Henry Mereness, made a physical examination of the prisoner and expressed some surprise at finding his pulse to be 78, which they said was about normal for him. When they entered his cell Becker said, with a smile:

"I suppose you've come to say good-bye to me."

The order of execution of the two prisoners condemned to die in the chair today has been changed at Becker's own request. He wants to die before Samuel Haynes, the mulatto, who is taking his approaching death with extreme calmness. It is the rule for the officials to send first to the chair the man who is believed more likely to break down as a result of the ordeal of waiting. It was thought that the powerful ex-Police Lieutenant would be by far the stronger of the two men and therefore the better man to go last to the chair. When Becker requested that he be sent first it was so arranged.

He will be awakened in his cell at 4 o'clock and will be visited by his spiritual adviser, Father Curry of New York, and the prison Chaplain, Father Cashin. The Catholic Communion will then be administered and Becker will recite prayers. His breakfast will be served in the cell and he will be allowed to smoke.

At 5:40 o'clock, five minutes before his scheduled last moment, a guard will enter and slit his trouser leg while another guard is drawing the curtains over the other cell doors. Two guards will precede Becker, a priest will march at either side of him, two guards and the Acting Principal Keeper, Frederick Dorner, will follow. The procession will pass through the corridor of the death house, through a squatty, heavy door into the old corridor that was once used for dark cells and is now being remodeled for additional death cells and then through the narrow door in the concrete wall to the execution room itself.

May Make Speech in Chair.

It was rumored yesterday that Becker informed one of the officials that he is determined to "go to the witness stand on the brink of death," to tell the witnesses in the death chamber the things he did not tell at his trials. There have been cases in which prisoners were allowed by the prison officials to make dying statements of this nature, though not in recent years.

The autopsy room, adjoining the execution chamber, was made ready for the morning's task. The body will later be turned over to an undertaker, who will receive his directions from the widow.

Father Curry and Father Cashin marked in Becker's Bible and Prayer Book some portions which they decided were peculiarly appropriate for a man about to meet Becker's fate. These selections included the Fiftieth Psalm, or the Miserere; the Lord's address to His disciples after the Last Supper, and the prayers known as the acts of contrition, faith, hope, and charity.

APPEAL TO HOGAN ABANDONED

Lawyers Had Conceived Idea of Asking for Stay.

After half a day of poring over law books and the history of the Becker case, W. Bourke Cockran and Martin T. Manton, the condemned man's counsel, abandoned their plan, conceived early yesterday morning, of appealing to Judge Hogan of the Court of Appeals for a stay of Charles Becker's execution until the Court of Appeals meets in October, when a plea might be made for a review of Justice Ford's decision. Judge Hogan, who is in Syracuse, alone dissented from the majority opinion of the court in denying Becker's last appeal for a new trial.

Shortly after noon Mr. Manton announced that he and Mr. Cockran had decided not to make the appeal for a stay to Judge Hogan on the ground that only the Governor could act at the eleventh hour. Although, he said, a careful study of all legal authorities showed that an appeal from Justice Ford's decision could be taken when the Court of Appeals meets in October, no Judge had a right to order a stay of execution yesterday under the circumstances.

It was following this decision that Mr. Manton and Mr. Cockran decided to send to Albany John B. Johnston of their firm, with Mrs. Becker, to make a plea to Governor Whitman for a stay until the Court of Appeals could be asked to review Justice Ford's decision. It was when the counsel showed Mrs. Becker it was the only chance for her husband that she shifted from her expressed determination not to appeal to Governor Whitman. Just after Johnston left Mr. Manton said:

"It is impossible to get a stay of execution from a Judge and no court can grant a stay at this time. The only person who can grant a stay of execution is the Governor and we are asking him for a stay in order to make an appeal to the Court of Appeals in October."

Threats Sent to Manton.

Mr. Manton said that in the last few days he had received a number of letters threatening him with bodily harm if he kept Becker from the electric chair. He said that two days ago a stranger seized him by the arm and told him that if he did not give up the fight for Becker he would be killed. He said he was convinced the letters were all from cranks and exhibited one he received yesterday morning, which contained the following, purporting to be a copy of a telegram sent to Governor Whitman:

> Your position officially as District Attorney is so thoroughly vindicated I would in view of some doubt appeal to you for mercy for Becker. I do so positively believe that the law will thus be met and the opinion at large satisfied. Did you ever read the celebrated Courvoisier case?
> (Signed) T. J. O'KEEFE.

Mr. Cockran late yesterday afternoon issued a long statement on the Becker case, in which he said, in part:

"The history of the Becker case down to this moment will be complete when these events are made public.

"At 4 P. M. yesterday a 48-page brief was received at this office from the District Attorney. The brief gave Mr. Perkins's idea of the difference between the Benham and Becker cases.

"Messrs. Manton and Johnston at once saw Mr. Justice Ford and asked that an opportunity be given Mr. Cockran to answer it. They were both told by the learned Justice that no answer was necessary.

"Mr. Justice Ford having decided that the appeal made to him should have been addressed to the Governor, Mr. Johnston today went to Albany for the purpose of preferring these three requests:

> 1st. That Mr. Whitman reconsider his determination to dispose of this matter himself and that he take advice of some conspicuous citizen concerning the executive action with respect to Becker which the highest interests of justice demand.
> 2d. If this request be refused, then that the Governor himself hear objections to execution of the sentence based on the record and on the additional fact embodied in the affidavits submitted to Mr. Justice Ford.
> 3d. That a reprieve be granted for the purpose of enabling the court of final review to decide whether Mr. Justice Ford was correct in holding that the Supreme Court has not the inherent power to set aside a judgment of death which it had been induced to render through perjury, fraud, or mistake, which he admits it has to set aside a judgment for money secured through similarly corrupt agencies or methods.

"Counsel for Becker are confident that on appeal the position assumed by them would be upheld."

Brief Not Considered by Ford.

When told of Mr. Cockran's statement, Justice Ford said:

"You can say for me that I had my mind made up before the District Attorney's brief was delivered to me. I did not consider the brief with the other evidence and did not even read it."

Sheriff Max S. Grifenhagen and Under Sheriff Frank K. Bowers, with Dr. Frank E. Miller, 22 West Thirty-first Street, and Dr. William S. Bryant, 19 West Fifty-fourth Street, said last night they would leave at 2 o'clock this morning in an automobile for Sing Sing. Sheriff Grifenhagen said he would not witness the execution.

"I cannot see why any one would want to witness such a thing out of curiosity," said the Sheriff. "I would not attend it for any amount of money. If it were my duty to attend I would do so, but as I am not compelled to do so, I will not under any circumstances."

Martin T. Manton of Becker's counsel said yesterday:

"There is absolutely no truth in the statement that Becker offered to plead guilty to murder in the second degree or any other degree, so far as I know. Certainly no such offer was made while I was his counsel. Becker will go to the chair with a dying declaration of innocence. Personally, I am convinced that he is not guilty of murder."

Joseph A. Shay of 50 Broad Street, the lawyer who obtained from the Appellate Court a reversal of Becker's first conviction, said yesterday that Becker had made no offer through him to plead guilty to anything.

"I do not believe that Governor Whitman made any such statement," he said. "Becker never contemplated any such thing for a minute. He was confident that his innocense was established.

"I cannot believe either that Governor Whitman ever made the statement that there was ground for thinking that Becker killed his first wife. There are plenty of witnesses to establish that she died a natural death in her father's home. When I was acting for Becker, Governor Whitman told me that, if Becker took the stand, one of the lines of cross-examination would concern the death of his first wife. I told Becker of this and he said that such a charge was made out of whole cloth, and that it could be disproved at once. The charge is quite groundless.

No Evidence He Took Graft.

"As to the statement credited to one of Becker's lawyers, that while Becker was innocent of murder, he was guilty of taking graft, I can only say that I know of no evidence that Becker ever took graft and I am absolutely convinced of his innocence of murder. I never discussed with Becker the charges of graft. The stories about his taking graft were all of the haziest description. No specific allegation of graft was ever made with witnesses to back it up. The stories of his big bank accounts were mythical. He never had much money and had practically none when I came into the case.

"I believe that Becker is dying a martyr and that his innocence will be established in time, probably by the death bed confession of Vallon or Webber. Rose is too low ever to confess, even on his death-bed. As to Plitt's statement that he testified at the second trial under a promise that Becker would be pardoned, it is utterly absurd. Plitt is not entitled to belief under any circumstances."

Charles B. Plitt, described as Becker's press agent, who was pronounced by the Appellate Court to be one of the most important witnesses against Becker at the second trial, made a statement yesterday afternoon at the office of N. Joseph Slicklen of 41 Park Row that he had been induced to testify at the second trial by the promise of Charles S. Whitman that, if elected Governor, he would pardon Becker, should Becker be convicted.

"If it will do any good now," said Plitt, "I am willing to make this statement. I would have made it before if I had been granted immunity for certain charges that might result."

He then made the following formal statement:

Tells of Promised Pardon.

"Governor Whitman, while District Attorney of New York County, summoned me to his office a short time before the second Becker trial and in the presence of others whose names I cannot make public Mr. Whitman said to me:

"'I want you to help convict Becker in his coming trial. Your appearance on the stand as his former press agent will make a big difference in the outcome.'

"I am not sure of Mr. Whitman's exact words, but he said in effect:

"'Just as soon as I am elected Governor I will see that he is pardoned.'

"Three weeks ago I went to Albany and reminded the Governor of what he had said to me on that occasion, and he replied that he did not recollect the conversation."

BECKER WITNESS PROTESTS.

Luban Says He Is Being Persecuted Because of His Testimony.

The report published yesterday that a gambling house was being operated openly at 174 Sixth Avenue, between Twelfth and Thirteenth Streets, by "Dollar John" Langer and Jacob Luban, brother of Morris Luban, an important witness in the case against the four gunmen and Charles Becker, created a stir yesterday at Police Headquarters and the office of District Attorney Perkins. It was intimated that the place was being protected by the police because of Luban's connection with the Becker case. This allegation was denied by all concerned, and detectives were detailed to investigate.

The alleged gambling house seemed quiet enough yesterday. It is on the second floor, and there are green curtains bearing the inscription, "Flower and Feather S. B. C., Inc." The "S. B. C." when spelled out reads: "Social Benefit Club."

Coincident with the publication in an afternoon newspaper Jacob Luban appeared before District Attorney Perkins and charged that he was being persecuted because of his connection with the Becker case. He said the club was not a gambling house and that he would be glad to have a plain-clothes man become a member and be present whenever he desired.

Mr. Perkins said Luban had come to him three weeks ago with the same complaint of persecution and that he had communicated with Commissioner Woods.

Inspector Wakefield said yesterday that the alleged gambling house was being watched and that it would be closed if evidence could be obtained. "It certainly is not true," he added, "that we are protecting any one or persecuting any one."

TELLS FRIEND HE'S INNOCENT.

Letter from Becker to a Policeman Received Yesterday.

A letter from Charles Becker received yesterday by a member of the Police Department in this city was made public with the proviso that the name of the recipient should not be disclosed for departmental reasons. The letter said:

> My dear friend: I read your letter to my noble wife. I am deeply grateful to you for your kind words of sympathy for her—the best woman that ever lived. I am now going to tell you once more that I am as innocent as you of this reeking crime. No matter what you may think, the truth of my words will become clear as crystal when the light breaks through on the ghastly murder. I am sure the day will come when my most bitter enemies will no longer doubt my assertion of innocence. Please give my regards to your family and all inquiring friends. Tell them I say no innocent man need fear to die. That is my mainstay. I now bid you a last fond farewell. May God bless you and keep you safe is the prayer of
> Your doomed friend,
> CHARLES BECKER.

The letter, dated July 27, is postmarked July 29, and is written on the letterhead, "Correspondence Department, Sing Sing Prison, New York."

MRS. BECKER WEEPS IN HOPELESS PLEA

Continued from Page 1.

had declined to intervene, but he knew that Mrs. Becker was waiting, and he went to her at 7:15 o'clock, passing through an unoccupied room of the suite of three that had separated the waiting woman from the improvised council chamber in one of the hotel parlors.

The doors, that had been closed as Mr. Johnston talked, were opened now, but neither Mr. Johnston nor Major John Stanley Moore, the Governor's Military Secretary, and the only other person present at the first interview, followed Mr. Whitman.

The Governor bowed as he entered the room, and, as Mrs. Becker waited tensely for him to open the conversation, remarked gently and pleasantly:

"I am ready now to hear anything new that you have to offer me in this case, Mrs. Becker. I want you to feel free to tell me everything. If there is anything you know that you have not told, and that now you think would help your husband, you may tell me with the fullest assurance that it will be regarded as absolutely confidential."

"There is nothing new, and I have nothing to tell you in confidence," Mrs. Becker replied. "But I do ask sufficient delay to provide for a review of Justice Ford's decision."

It was the decision of Wednesday evening, when Justice Ford decreed that no inherent power lay in the Supreme Court to open a capital case already decided by that court and passed on by the Court of Appeals. It was the same plea which, in legal phraseology and supported by citations of the law, Mr. Johnston had made a few moments before. As he had declined to grant a reprieve before, so the Governor did again, but he did it as kindly as it was possible to make such a statement, concluding:

"I am sorry it is impossible for me to do anything. I am sorry. I can do nothing."

It was then that Mrs. Becker's control gave way only to be recovered an instant later when she left the hotel.

Great crowds filled Market Street in front of the Nelson House, and although Mrs. Becker emerged from a side door and tried to hurry to a taxicab that had been summoned, she was recognized by the black taffeta gown and black hat with white feathers, which made her conspicuous in a throng most of whom were already acquainted with her features from portraits published in the newspapers.

Policemen fought a way through the crowd for her, but even in the taxicab she had difficulty commencing her journey to the station. The crowds would not move till they were forced to do so and the cab could not start. When it finally got away three men were clinging to the rear and trying to peer at the stricken woman through the little window in the back of the cab.

At the request of the Governor no newspaper man attempted to question Mrs. Becker. The Governor had promised that he and Mr. Johnston would make public the events of their conference and they kept this word. The Governor said:

"I suppose you want to ask me what Mrs. Becker came to see me about. I have told her I cannot intervene."

Then he turned to Mr. Johnston, saying:

"Perhaps you had better recount what transpired this afternoon."

It was already common knowledge that neither Mr. Johnston nor Mrs. Becker had asked for a pardon. Both lawyer and wife had sought a reprieve, the lawyer making his request under three divisions.

He asked first that the Governor reconsider his decision not to let some one other than himself consider an appeal for Executive clemency, he to be guided by this other person's advice. If this were denied he asked that Mr. Whitman go into the merits of the case as presented to Justice Ford, or, if he chose not to do so, to grant a reprieve until an appeal could be taken from this decision or it could be determined whether or not an appeal was allowable under law.

Mr. Johnston took up these points in order of their importance in his opinion, beginning by announcing:

"I have asked the Governor for a respite to review the decision of Justice Ford in an Appellate Court, in view of Justice Ford's determination that there is no inherent power in the Supreme Court to set aside the judgment in a capital case which is predicated on fraud and perjury."

"That request I refused," commented Mr. Whitman, who stood by listening to the lawyer, "on the ground that no appeal lies."

"I asked the Governor to reconsider his determination not to refer the case to ex-Judges Edgar M. Cullen and William D. Andrews, but the Governor stated that his original decision in this matter had been final," continued Mr. Johnston.

"Then I asked the Governor to grant a reprieve that we might present to him newly discovered evidence and such additional information as we have obtained since this hearing was held before Justice Ford.'

Apparently Mr. Johnson referred to the affidavits submitted to Justice Ford and to the statement of Charles Plitt that he had testified against Becker on his second trial at the request of the Governor and on his assurance as District Attorney—the position he then held—that, were he to become Governor, his first act would be to pardon Becker. The Governor, commenting on this statement, declared afterwards it was "too absurd for any comment." To Mr. Johnston's remark, however, he exclaimed:

"There is no new evidence, and I think it my duty to decline to grant a reprieve."

It was Mr. Johnston who told of the Governor's consultation with Mrs. Becker, and it was said that even when apparently her usual calm self she had seemed to Mr. Whitman to be acting in a sort of daze or stupor.

It was nearly 8 o'clock when the Governor and Mr. Johnston finished this conversation with the reporters, and Mr. Johnston hurried to join Mrs. Becker, while Governor Whitman, with Major Moore, started at once for Albany in the Governor's motor, not waiting to eat dinner.

The Governor was to have been the guest of General O'Ryan of the National Guard at the State Camp at Fishkill Plains last night, but he had been obliged to forego this that he might hear the last plea for Becker's life.

Mr. Whitman showed the tremendous strain he has been under in the last few days. He was worn and tired looking and sank back in the tonneau of his car with evident relief that his last part in connection with the famous Becker case had been played.

For Mrs. Becker, however, there was yet to be no rest, for already it was long past the regulation hour when she might see her husband, and it was by special arrangement that an extension of time had been granted to her.

The unexpected contingency had not occurred to her or Becker's lawyers, when Mrs. Becker left New York for Albany this morning to make her last effort on her husband's behalf. After a long distance telephone conversation she had understood that the Governor would receive her in the Executive Chamber at Albany, and with Mr. Johnston she boarded the Empire State Express in New York.

She reached Albany only to find that the Governor had left for Camp Whitman by motor at 10 o'clock. Mrs. Becker became almost frantic with despair when she learned of Governor Whitman's absence. Only a few precious hours of the brief respite granted to her husband remained, and there was the danger that if she stayed in Albany long enough to see the Governor on his return from camp she would lose the melancholy opportunity of seeing her husband for the last time.

She did not waver, but told Mr. Johnston that she was prepared to sacrifice even this last chance, if necessary, to make her plea to the one man who could save her husband's life.

Mrs. Becker asked at once to be directed to a telephone booth, and from the Hampton Hotel she telephoned to William B. Orr, secretary to the Governor. Mr. Orr told her the Governor was not expected back until evening. Mrs. Becker was staggered at the news, but she did not break down. Instead, she held a whispered consultation with Mr. Johnston, and then the latter went to the telephone and asked Mr. Orr to make every effort to reach the Governor on the telephone and arrange a meeting with Mrs. Becker at Fishkill if possible.

Then followed four heart-breaking hours of waiting, until at last Mr. Orr reached his chief and arranged the meeting here.

To newspaper men who sought an interview with Mrs. Becker while her counsel was at the telephone she said she did not care to make any statement. At all times while she was in public view she kept her emotion severely repressed. She spoke and acted with a calmness and self-control that aroused the admiration of those that saw her.

While waiting for the reply so long in coming from the executive chamber Mrs. Becker and Mr. Johnston went to the public dining room for luncheon. There she became the target for so much intrusive curiosity that she was compelled to leave. With her counsel she was conducted to an elevator and taken to a private dining room upstairs, where luncheon was served.

Mrs. Becker and her lawyer did not again make their appearance until nearly 4 o'clock, when they hurried to the station to take a train at 3:47 P. M. for Poughkeepsie. There was no unusual crowd at the station, and those who recognized the wife of the condemned man were not obtrusive.

It was about 5:30 o'clock when Mrs. Becker reached here. The Governor had arrived a few moments before and was already at the Nelson House, where three rooms had been reserved on the second floor. Mrs. Becker and Mr. Johnston drove to the hotel at once, followed by a curious throng, who sought a glimpse of the condemned man's wife, but there was only a small crowd at the hotel. The hundreds came later when the news spread through the town that she had arrived.

Mr. Whitman began his conference with Mr. Johnston at 5:40 o'clock, and they discussed the case until 7:15 o'clock. Then Mr. Whitman went to Mrs. Becker, and it was nearly half an hour later that he emerged, sad and showing the strain of the interview.

MRS. BECKER GETS BACK.

Stricken Woman Is Assisted, Sobbing, Into Her Home.

Mrs. Becker, in deep mourning, arrived home from Sing Sing at 2:40 o'clock this (Friday) morning after an hour's trip from the death house, where she bade good-bye to her husband. Accompanying her was one of the ex-Lieutenant's brothers, who half carried her into the home at 2,291 University Avenue, the Bronx.

She was sobbing and held a handkerchief against her eyes. On the stoop to meet the party, which arrived in a small touring car, was Miss Mary Lynch, Mrs. Becker's sister, who aided in taking her into her own apartment on the second floor. Miss Lynch returned to the stoop and said that neither Mrs. Becker nor any member of the family would talk for publication.

In contrast to her appearance when she made frequent trips to Sing Sing the woman who was so soon to be a widow by the decree of law was entirely garbed in black when she returned from her last visit to her husband.

RUSSIA PREPARES TO ABANDON WARSAW

Continued from Page 1.

there yesterday with the Crown Princess Cecilie for Neidenburg, which is across the Polish border.

In the meantime fighting of the greatest intensity continues around the Polish triangle, and as Berlin claims no important success except the repulse of Russian attacks, it is presumed that the Russians are holding off the Austro-Germans.

Narew Positions Untenable.

Special Cable to THE NEW YORK TIMES.

PETROGRAD, July 29, (Dispatch to The London Daily News.)—It is evident that the war is now entering upon an important phase. While Mackensen, with enormous numbers, has been engaged in heavy fighting on the Bug with repeated attempts to pierce the Russian line, Hindenburg has been bringing vast numbers of new infantry and artillery along the Narew, especially at the junction of the Narew and Bug.

German artillery literally has been sown on the ground facing the Narew until it has become clear that the position is untenable against such superiority. Hindenburg had at his disposal seventy German divisions besides practically the entire Austrian Army with cavalry. The Russians have decided not to risk their vast numbers upon the unfavorable exposed salient whereon Warsaw stands. The latter remains an entirely unfortified city.

It has taken a year for the Germans to reach the Vistula and now they have still the Russian Army intact in front of them. The Germans have sent great strength from the west hoping to crush the Russians.

Reminds the People of 1812.

Special Cable to THE NEW YORK TIMES.

PETROGRAD, July 29, (Dispatch to The London Daily Mail.)—A semi-official statement issued from the War Office today compares the present situation with that in 1812, when the Russians enticed Napoleon as far as Moscow and then inflicted on his army one of the worst disasters in the whole history of war. Then, as now, Russia was unable to take the offensive or accept battle in the open field. She gained victory by another method, and must do the same now.

"It appears that the German official insistence upon the greater importance of the Narew operations as compared with those in the Cholm-Lublin region was justified. It was the advance from the north, coupled with the turning of the Blonie defense, which makes it unwise to hold Warsaw longer. The retirement is voluntary and orderly. Everything that might be of use to the enemy has been prepared beforehand for removal and taken away."

How Warsaw Views the Crisis.

WARSAW, July 29, (Dispatch to The London Times.)—The general news today is unsatisfactory, and even the most optimistic are of the opinion that it is a question only of days before Warsaw will be evacuated by the entire army.

The loss of Warsaw will undoubtedly be an important blow morally, and it would be stupid to minimize its encouraging effect upon the enemy, but it would be equally unwise to exaggerate its effect on the cause of the Allies as a whole.

The fundamental question now is the preservation of the Russian Army intact and undemoralized as a fighting unit. After nearly three months' continuous resistance at practically all points of the front the Russian line now takes a great risk in offering an opportunity to the Germans to cut off the army. The best opinion here is that the evacuation of Warsaw is infinitely better than risking disaster by holding it.

There is always the possibility of the situation changing at the eleventh hour and Warsaw still remaining in our hands, but personally I do not see whence sufficient reinforcements and ammunition are to come from in time to warrant the serious hope that the German occupation will be long delayed. We must accept the loss with the realization that Russia has taken this burden for three months and retires now only to begin the battle all over again from a new line, and the probabilities are if evacuation begins promptly this move can be made without unduly impairing the strength or morale of the armies.

It should be absolutely clear in the West that the Russians have not been driven from these positions at present, but are retiring if the situation compels them to do so rather than hold positions and risk a battle for which they are insufficiently prepared and the effect of which might be a disaster to their armies.

It is not believed there will be any fighting in the vicinity of Warsaw and probably only rearguard action, between here and the new line. The post office left today.

Preparing the Russian People.

PETROGRAD, July 29.—The military critics of the newspapers of Petrograd, after conversations with "competent military authorities," today called upon the Russian public to view the events which are about to transpire with confidence and tranquillity and to "maintain their faith in the glorious Russian Army until such time as it shall undertake a decisive aggressive to break once for all the power of the stubborn enemy."

The Rech says: "Until such time as our armies receive the needed military supplies the most sensible thing is to avoid a battle and retreat to previously prepared positions, even though such retirement carry with it the occupation by the enemy of more extensive territory than they previously had held. It is better to give up territory, which may be regained, than to sacrifice an army which could be replaced only with difficulty."

Quoting a military authority, the Rech goes on to say it is possible that Russia is on the eve of a manoeuvre which will consist of the retirement of the army from the line of the Vistula to new defensive positions marked by the strong fortresses of Kovno, Grodno, and Brest-Litovsk. In conclusion, the Rech lays emphasis upon the necessity of giving greater weight to strategic than political considerations.

The Bourse Gazette directs attention to an interview obtained by its military writer who says that seventy German divisions, all the German cavalry, and a big part of the Austro-Hungarian Army is at present co-operating against Russia, thereby preventing such concentration of the Russian Army on the northern front as would be necessary if Russia undertook, at this time, a decisive aggressive movement.

This paper points out that until Russia has completed the mobilization of her industrial forces, her army cannot meet the Germany artillery on equal terms. It argues furthermore against the retention of fortresses on the Narew-Vistula lines, which are the objectives of the present German advance.

Narew Line Unchanged Wednesday.

Some of the military critics regard as the most notable feature of the latest official communication the precise dating of the declaration that on July 28 the Narew line in general was unchanged, in spite of the series of stubborn battles. The stubborness of the Russian defense in the north and the south is favorably commented upon.

An incident that is causing much discussion is the fact that the struggle on the Narew in the direction of Serock and Pultsk has assumed the character of a pitched battle, each side having taken the offensive on both banks of the Narew. The belief is expressed that this indicates that this region is the centre of most intense decisive engagements.

Interest also is directed to the fighting that is going on around Gora Kalwarya, southeast of Warsaw, where the Russians are declared to have pressed the German vanguard from the vicinity of the Vistula, and on the upper Bug, where six Austrian regiments crossed the river and occupied Russian trenches, but were hurled back across the river on July 28, losing 1,500 prisoners.

However, the military critics are now less concerned with the details given out in the official bulletin than with the study of the future area of operations to which it is expected the Russians will withdraw.

RUSSIANS HOLD FOE OFF.

Officials Bulletin Tells of Successful Fighting North and South.

PETROGRAD, July 29.—The official statement of the progress of the war issued by General Headquarters today reads as follows:

> Between the Niemen and the Drina no material changes have taken place.
> The Narew front is without change. The enemy suffered enormously from artillery fire in an attempt to fortify the left bank of the river and the district of Skwa. Considerable forces of the enemy failed in an attempt to advance between the Narew and the Ose (?).
> In the direction of Serock-Pultusk there was fighting on both banks of the Narew.
> On the left bank of the Vistula we repulsed the enemy's advanced guards in the direction of Gora Kalwaya and Grojec. Between the Vistula and the Wieprz quiet prevails. Between the Bug and the Wieprz the enemy suffered enormous losses.
> On Wednesday the enemy attacked in the Maidane-Ostrovsky region and east of the Voislavitze-Kovlakavitze region. On the Bug, above Sokal, we repulsed two Austrian attacks.
> Near Kamionka about six Austrian regiments crossed the Bug and captured part of our trenches, but on Wednesday we compelled the enemy's forces to retreat in disorder beyond the river. We captured during twenty-four hours 1,500 prisoners.

Teutons Say Foe's Attacks Failed.

BERLIN, July 29, (via London.)—German Army Headquarters issued this statement today:

> In the eastern theatre of the war the situation north of the River Niemen remains unchanged. To the northeast of Suwalki, along both sides of the railroad to Olita, our troops have occupied a portion of the enemy position, capturing 2,910 prisoners and two machine guns.
> Last night the Russians delivered repeated attacks against our front south of the River Narew and south of Nasielsk. All these endeavors failed, with heavy losses to the enemy. To the west of Novo Georgievsk, on the south bank of the Vistula, we captured 128 Russians.
> In the district to the southwest of Gorakalwarja Russian forces on the night of July 27 attempted to advance in a westerly direction. Yesterday we attacked them and drove them back.
> In the southeastern theatre of the war the situation with regard to the German troops is generally unchanged.

VIENNA, July 29. (via London.)—The following official communication was issued at General Headquarters today:

> On the frontier between Bukowina and Bessarabia the Croatian Landwehr and the Hungarian Landsturm surprised a strongly fortified Russian position. The enemy fled after a sanguinary hand-to-hand conflict, leaving 170 dead.
> Our troops captured intrenchments east of Kamionka, making prisoners of a Colonel, seven other officers, and 500 men.
> Near Sokol heavy attacks were again repulsed. Otherwise the situation on the northeast front is unchanged.

$12,000,000 RUSSIAN ORDER.

Baltimore Company Gets It, with Bonus for Quick Delivery.

BALTIMORE, Md., July 29.—An order to furnish the Russian Government with war munitions at a cost of at least $12,000,000 has been obtained by a local structural iron works company, according to announcement made here today. It is understood the company will receive a substantial bonus for delivery of the material ahead of contract time, and that the order may be doubled in the near future.

The company today filed with the Inspector of Buildings plans for the construction of two large shops which will be required for the making of the munitions.

PUSH AUSTRIANS TEN MILES.

Russians on Ivangorod Front Attacking Successfully.

GENEVA, July 29, (via Paris.)—A dispatch to the Tribune from Innsbruck says:

"The Russians have begun an offensive at Sokol. At Chelm and Lublin they are resisting successfully.

"At Nowo Alexandria, southeast of Ivangorod, the Austrians have been driven back nearly ten miles from the positions they occupied a week ago. The Cossacks are doing splendid work."

Smoky Fireplaces Made to Draw.
Also expert services on general chimney work, heating and ventilating.
No payment accepted unless successful.
FREDERIC N. WHITLEY
Engineer and Contractor
217 Fulton St., Brooklyn, N. Y.

$2.50 Round Trip Atlantic City
SUNDAYS, August 1, 15, 29, September 12
WEDNESDAYS, August 4 and 18
Lv. Pennsylvania Station..........7:30 AM
" Hudson Terminal ....7:30 AM
RETURNING, leaves Atlantic City...7:00 PM
Tickets good only on Special Train in each direction.
PENNSYLVANIA R. R.

WHITMAN SCORNS TO REPLY TO BECKER

Continued from Page 1.

men he said Becker was in a position to deliver."

The Governor did not reveal the identity of the "five prominent grafters" named by Becker's lawyer.

Referring to the denial by the condemned man that he had sent lawyers to any of the men implicated in the Rosenthal murder after their arrest, Governor Whitman said he had been assured by Bridgie Webber and Shapiro, the chauffeur of the murder car, that Becker had sent Harford Marshall to defend them.

The Governor did not enter into any discussion with respect to Becker's statement regarding his first wife. One of the newspaper correspondents asked the Governor if he would be willing to prepare a statement on the Becker case for release after Becker had been electrocuted, in reply to his open letter.

"There is nothing in that letter that requires an answer, and a condemned man about to die in the electric chair cannot challenge the Governor of the State of New York," said Governor Whitman.

MULATTO TO DIE WITH BECKER

Samuel Haynes, in Liquor, Killed His Employer's Wife.

Special to The New York Times.

OSSINING, N. Y., July 29.—Samuel Haynes, the big complacent mulatto, who will die with Becker, has been in prison a year, and not a friend has visited him with the exception of his spiritual adviser, John Lowry of New York. He has received no mail, no papers, no books. He was convicted of killing the wife of his employer, John Harrison, a farmer of Putnam County, after having become crazed through drinking hard cider. He was not a drinking man.

"Haynes will go calmly and with absolute confidence in heaven," said Mr. Lowry today. "He smiles when I speak of the chair, and says he realizes that the chair affects only his body. His is a pathetic case. There are big contrasts. This man's record was absolutely clean before his drunken crime."

The prisoners Mutual Welfare League made efforts to find persons interested enough in Haynes to bury him. None could be found, and so the league decided to assume the expense. He will be buried in what is known as "Gallery 25." There are twenty-four cell galleries in the prison itself and the little graveyard on the hill is classed as the final gallery.

DEAL IN NEW WAR LOAN.

London Stock Exchange Cheers First Offer by Broker.

LONDON, July 29.—Mild excitement prevailed in Throgmorton Street this morning when dealings in the new war loan with the rights of conversion were started. Brokers rushed to the Bank of England to obtain scrip certificates, as sellers must furnish the numbers of the certificates before parting with their holdings.

The Stock Exchange opened with a large attendance, and a cheer arose when the first dealer quoted 99 for buyers and 99⅛ for sellers for fully paid scrip. A small business subsequently developed between these quotations.

White Rock WATER
Blends incomparably with all liquors

PUTS GERMAN LOSSES UP TO 3,500,000

Copenhagen Says Prussian List Alone Now Shows a Total of 1,616,761.

Special Cable to THE NEW YORK TIMES.

COPENHAGEN, July 29, (Dispatch to The London Daily Mail.)—The last twenty Prussian lists of casualties, numbering 264 to 283, contain the names of 112,528 officers and men killed, wounded, and missing. They bring the total Prussian losses up to 1,616,761. These lists do not include 26 Bavarian, 174 Saxon, 228 Württemberg, and 40 navy lists.

With the former lists published the German casualties amount to more than two and a half millions. Together with those not yet published, the total losses may be calculated at more than three and a half millions.

PROF. DANA DISCHARGED.

Faculty Shocked by His Discussion of His Wife's Suicide.

MANCHESTER, Mass., July 29.—Edmund T. Dana, grandson of the poet Longfellow, announced tonight that he had been discharged from his assistant professorship of philosophy at the University of Minnesota.

The action was taken by the Faculty, according to a letter received by Mr. Dana from the Dean of the College of Science, Literature, and Art, because of his "lack of regard for common usage and lack of discretion necessary for a teacher," in publicly discussing the suicide by drowning of his wife, Jessie Holliday Dana, at Nantucket recently.

"Your actions have shocked the people of the community," the Dean wrote.

Professor Dana said he understood how the Faculty felt about the matter, and had no protest to make against his dismissal.

Mrs. Dana committed suicide by drowning on June 17. Her husband said she had been despondent, and had hinted at suicide. The couple had been married in accordance with a ritual prepared by themselves, which omitted the word "obey." At the request of Professor Dana, who said that his wife, like himself, was a free thinker and opposed to the customary burial rites, the body was placed in the grave without any ceremony.

MEXICANS WARNED TO LET FOOD IN

Continued from Page 1.

contained information from Charles J. O'Connor, a special Red Cross representative who is directing relief work in Mexico City. This information was intended for the American Red Cross headquarters here and Mr. O'Connor reported "extreme chaos in Mexico City and a very desperate condition of the people." A portion of the O'Connor message, which left Mexico City July 25, and was transmitted from Vera Cruz, under date of July 28, was given out by Red Cross headquarters as follows:

> Scarcity of food is far greater than it was two weeks ago. It is almost impossible to buy corn; vegetables are far less plentiful than they were two weeks ago. People are actually dying of starvation, as I can prove by doctors and nurses. We have no word of supplies coming from the States. Each time we have started to buy anything here some change of Government has made a change of plan necessary. We are ready to distribute food to families, but have not yet been able to secure any at a reasonable price. Conditions are more chaotic than ever, and there is not a single Government official with whom to deal.

This was supplemented by a letter from Mr. O'Connor. The latter was dated Mexico City, July 15, four days before the Gonzales forces evacuated the capital and permitted the Zapatistas to return. The letter said in part:

> The already desperate condition of the people of this city has been rendered almost hopeless by the change in the currency. Beginning with July 10, when the Zapatista evacuation was completed, nearly all of the stores and other places of business have remained practically closed. Some have had one door open while the shutters have remained in place before the windows. A few sales have been made, but on the whole business is paralyzed. The present condition is worse than it was during any of the half dozen former changes of Government.
> It has been a matter of grave concern to every person, rich and poor, native and foreign, whether the two kinds of currency which constituted all but a small per cent. of the money in circulation, have suddenly become worthless or not. They have had very restricted circulation since the 10th. Today a decree was published declaring that they are invalid and limiting the number of "revalidos" more closely than people had anticipated.
> I saw groups of women going about everywhere, in one hand carrying money, in the other hand empty baskets which their money could not fill with the food needed for their starving families.
> July 16.—P. S.: This morning I met on the street a bank teller who gets 300 pesos a month salary and has property here. He was trying to get food tickets from any organization that could furnish them. He showed us a purse full of money, 500 or 600 pesos of the currency that even the bankers thought would be recognized by the Constitutionalists. This is one of many instances of the hardships prevailing throughout the city.

Another dispatch to the State Department today from Vera Cruz, dated July 28, stated that "there have been no postal facilities for delivering mail to Mexico City for several weeks, except by special courier and occasional travelers," and that "both methods are uncertain." The dispatch added that "letters may reach Puebla occasionally, but no mail should be sent except to Vera Cruz."

The Mexican agencies here tonight issued contradictory statements regarding the military situation in central Mexico. The Carranza agency put out the claim that Villa had evacuated Torreon, and that General Gonzales had captured Pachuca. The Villa agency said the report could not be accepted as true until later advices. The Carranza agency claimed to have received a dispatch from General Carranza this morning reading:

> Today, after six hours' fighting, the city of Pachuca was taken by our forces, the column which Villa had sent to reinforce Zapata having been completely defeated.
> V. CARRANZA.

Another announcement by the Carranza agency read:

"The agency is advised in an official dispatch from El Paso that persons arriving from Torreon bring the information that Villa has evacuated that city. Members of the Madero family are all now out of Mexico. Several high military officers of the Villistas, including Generals and Colonels, abandoning their commands, have crossed the border to the United States."

Soon after this announcement was made it was denied by the Villa agency in the following statement:

"Torreon has not been evacuated by General Villa. It is not even in danger of attack by the Carranzistas. The confidential agency is in constant communication with the city. The Carranzista army operating to the south of Torreon is still many days' march from the city, and has been trapped in complete isolation from the line of supplies. The report of the abandonment of Torreon is quite in line with the campaign of falsehood and misrepresentation conducted by the Carranzistas for the purpose of influencing American public sentiment to an attitude favorable to recognition of their feeble and unsatisfactory government."

MEXICANS ESCAPE HANGING.

Appeal Halts Arizona Executions Set for Today.

PHOENIX, Ariz., July 29.—Judge McAllister granted the appeal to the State Supreme Court tonight in the cases of the four Mexicans sentenced to be hanged tomorrow. An appeal previously had been taken in the case of a fifth condemned Mexican.

This automatically postponed the hangings.

Mexican Lynched in Texas.

BROWNSVILLE, July 29.—Adolfo Muñoz, a Mexican, was lynched near here late last night. Eight masked men took Muñoz from Deputy Sheriff Frank Carr, who held him on a charge of murder and horse theft, and hanged him to a tree.

SPARKLING
Londonderry
WATER
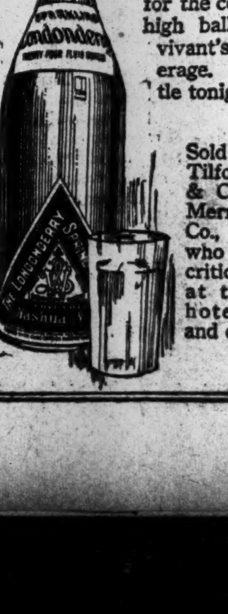
Bubbling with rare delicacy, freshness and thirst-quenching qualities, Londonderry is by all means *the* carbonated water for the connoisseur's high ball—the bonvivant's table beverage. Try a bottle tonight.
Sold by Park & Tilford, Charles & Co., Acker, Merrall & Condit Co., and others who supply the critical. Served at the better hotels, cafes and clubs.

An Analytical Laboratory and Staff is maintained for verifying the manufacturers' guarantee of Purity, Strength and Freshness of all drugs and chemicals sold in Riker-Hegeman Drug Stores.
43 New York Stores.

VACUNA VACUUM CLEANER

THE first practical, complete solution of household vacuum cleaning.

A high-powered TURBINE machine that removes Dirt, Dust and Germs—ordinary cleaning cannot reach.

Cleans heaviest rug or most delicate drapery without wear.

$25, $37.50, $55
$95, $125, $175

Telephone for demonstration in your own home. Write for catalog.

The Vacuna Company
251 Fifth Avenue
Cor. 28th St.

FRENCH POET CHIDES MISS JANE ADDAMS

Catulle Mendes Defies Her to Name a Frenchman Who Wants Peace Now.

INSULTED ALL SOLDIERS

Bid Her Go to the Trenches or the Ambulances and See How Those Maligned Die for an Ideal.

Mme. Jane Catulle Mendès, the French poet, who is now in this country to interest American women in the cause of the French wounded, has sent an open letter to Miss Jane Addams, replying to the latter's allegation, published in the press, that absinthe was given French soldiers before they went into battle and that there were many persons in England and France who desired immediate peace, but who had been unable to express this desire on account of the censorship.

The letter, which was written in French, was first printed in the Courrier des Etats-Unis of this city yesterday. It reads, in translation:

"We have better things to do than to lose time over the useless arguments advanced by Miss Jane Addams. It is too evident that they do not rest on solid ground and that they present no means—not even a good intention—for bringing to an end the horrible and sublime tragedy with which all Europe is afflicted. This is why I shall only reply in brief to all the agitating questions she has believed it to be her duty to raise.

"Miss Addams, who is, as she says, obsessed with the cause of immediate peace, in order to reach her end makes use of contumely and of dissertation. She has insulted soldiers, all the soldiers, who are sacrificing themselves for their country. It does not take a long speech to defend them. Look into the trenches, mademoiselle, or even into the ambulances. You will hear how they die, without nice words and for an ideal, which is surely worth more than the prattling for a vague and easy fantasy which costs nothing and which stimulates much publicity.

"What do you say concerning which, she should, although she did not confess it, have felt ashamed, Miss Addams employs more rational and diplomatic means. She goes to see President Wilson. She runs to him a report on what she thought she had heard among the belligerents as to the prospects of peace. She does not impart this report to newspaper men. But when they ask her what she thinks of the possibility of a near peace, she concludes with:

"'I would be a goose to make any predictions on this subject. It is possible that the war may end as quickly as it began, or that it may continue indefinitely. Nobody knows.'

"Mademoiselle, to what end do you speak thus? We knew all this before. You have appeased no misery, pacified no conscience, raised no hope. That is called making a great deal of noise for nothing.

"Understanding that yourself, you do not confine yourself to these naïve words which surely will not become historic. You declare that there are certain persons in England and France (I am only concerned with the allied nations) who desire peace and who cannot express their desire in the papers on account of the censorship.

"I ask you to name these persons. What is anonymous is not only valueless, but is even open to suspicion. I will not speak for England. English women are capable of answering you. But if you have met in France a single sign which caused you to believe that some one among us desires peace, tell it in a few words that cannot be misunderstood. If there be a single voice raised in favor of a peace signed now in the present state of affairs, name this voice. For you have no right to fasten on our nation a causeless suspicion.

"You see, Miss Addams, you are perhaps very intelligent—I know nothing about that—but there is one thing which you do not understand in the least. This is the soul of France.

"'Strike your heart, there is the inspiration,' said one of our great poets. There also is the future of the world and not in pretentious egotism and a sensational publicity, which are as endless as they are fruitless.

"For the papers tell us further that Miss Addams, after her visit to President Wilson, before entering her taxi posed for a great number of photographs, and that even at the doors of the White House she got down from her taxi in order to be taken in a movie.

"If all this ends in a film, it may be said * * *

"Oh! Our dear soldiers, who are shedding their blood as they smile on their country; they know full well that in the future that awaits them it will not be before a camera they will pose, but before their God. And there is this magnificent thing about it—it will not be a conscious pose.

"But, thank God, aside from these agitated and useless individuals who love the noise of their own voices, America possesses an infinite number of noble creatures who make no noise, but who do good, and who are full of respect and simplicity before grief and before the ideal which is safeguarding the liberty of the entire world. They "strike their hearts," according to the words of the poet, and the Divine spring gushes forth—the spring of forgiveness and of mercy. They allow their fate to be arranged according to the immemorial and superior laws. They have not the presumption to interrupt or to guide these laws by superficial and hackneyed dissertations. In silence and with beautiful toiling hands they spread the balm of goodness, tenderness, and compassion.

"I live amid these charitable and silent American women. I admire them. My heart melts for them with gratitude and friendship. All France blesses them. And I can say with the absolute certainty of expressing the truth that it is they who assure the honor of their country in history.

"JANE CATULLE MENDES."

TURKS UNDER GREEK FLAG.

Allies Capture Five Supposed Ottoman Officers in Neutral Ship.

Special Cable to THE NEW YORK TIMES.

ROME, July 29, (Dispatch to The London Daily Chronicle.)—A sailing vessel flying the Greek flag was captured off Cape Matapan by one of the allied cruisers and towed to Biserta by a French destroyer.

Aboard the vessel were five Turks who were presumed to be army officers.

$1,280,600,000 COST OF WAR TO FRANCE

Chamber Raises Defense Bonds to $1,400,000,000—$900,000 for Relief.

TRADE MORE RESTRICTED

Senate Strengthens Law Interdicting Commerce with Austro-Germans in All Countries.

PARIS, July 29.—The first five months of the great war cost France exactly 6,403,000,000 francs, ($1,280,600,000.)

This is shown by the report of the Budget Committee on Supplementary Military and Naval Credits just issued.

The Chamber of Deputies today raised the limit of the issue of defense bonds to 7,000,000,000 francs, ($1,400,000,000.)

The Lower House also appropriated 4,500,000 francs, ($900,000) for the relief of the population of the French districts invaded by the Germans.

The amount of gold exchanged for paper by the Bank of France since May 27 of this year totaled 220,000,000 francs (44,000,000.)

The Senate today passed a bill strengthening and making clear the provisions of the decree of Sept. 27 and the law of April 4 last, interdicting all trade with Austro-Germans in any country and the commerce and all products of Austro-German origin, applying there to the customs regulations and penalties now applicable in the case of merchandise, the importation of which is prohibited.

Aristide Briand, the Minister of Justice, in opposing an amendment to the bill calculated to lessen the rigors of the proposed law in favor of American houses in which Austrians or Germans are only commission men or are only partially interested, said:

"We must close the doors, even though such a step seems harsh, in order to prevent our enemies from anticipating that some of their commerce will find its way into France. We are at war with Germany and must pursue the war as energetically in the economic field as in the military field."

The new law provides for exceptions being made to its provisions at the instance of the Minister of Finance when such exceptions are in the interest of the army or of the commerce of France.

The Senate passed a resolution urging the foreign minister to obtain similar action by the Allies of France.

FRENCH HOLD GAINS IN VOSGES BATTLE

Take More of Village of Launois —Mines Blown Up on British Front.

LONDON, July 29.—Official communications from both the French and British War Offices review the fighting on the west front tonight. The French announce that they have held all their recent gains in the Vosges and have taken more of the village of Launois in the Soapwed-Soapt region.

On the British front mining operations have alternated with artillery engagements. Only one of the German mines did much damage, the British report says, while their own mine destroyed twenty yards of German parapets before Ypres.

The French, counting up the results of the capture of the heights north of Münster in Alsace, report that the Germans left 400 dead at Barrenkopf and a great quantity of munitions and equipment.

Berlin tells of the destruction of a pontoon bridge across the Furnes Canal in Flanders.

The following is the official communication issued by the French War Office tonight:

"The day was quite calm from the sea to the Vosges. The activity of the artillery was more marked in the sector of Souchez around Arras and Soissons, and in the Argonne at Maria Therese and before Fey-en-Haye.

In the Vosges in the Ban-de-Sapt, we succeeded in occupying a new group of houses in the section southwest of Launois. St. Dié and Trann were shelled.

At Barrenkopf the Germans essayed to retake the positions of which we had become master, but the very violent attack which they delivered was repulsed. All of our gains have been maintained. A German battery which assisted in the attack was taken under our fire and destroyed.

An official communication telling of the recent operations on the British front in France and Belgium was issued here tonight. It says:

Mining operations have continued on both sides during the last few days, with intermittent artillery engagements, but there has been no infantry attacks. The enemy exploded three mines in the neighborhood of St. Eloi and one near Givenchy. Only one of them did any damage, and in that case the damage was only slight.

We exploded a mine on the 26th north of Zwartelen which destroyed twenty yards of the enemy's parapets.

On the 26th one of our aeroplanes shot down a German machine, which fell inside our lines east of Zillebeke.

The French War Department gave out the following official statement in the afternoon:

In the Artois region there was the customary bombardment last night, and in the Souchez sector there were several engagements with hand grenades and bombs. In the Argonne there has been fighting with bombs and torpedoes in the vicinity of Bagatelle and at Courte Chaussée.

Near St. Hubert, as well as in the Forest of Malancourt we blew up by means of mines, several German positions.

In the Vosges, at Lingekopf, in the positions taken by us July 22, we picked up yesterday 200 German corpses and took possession of two machine guns, 200 rifles, and a great quantity of munitions and equipment. The German forces left on the ground at Barrenkopf more than 400 dead. The exact number of German prisoners made during the recent engagements, July 27 and July 28, is 201.

Germany Army Headquarters today gave out this statement:

In Flanders our artillery yesterday destroyed a pontoon over the Furnes Canal on which a heavy gun had been mounted.

To the west of Souchez a French attack was repulsed.

Near Givenchy, in the Argonnes, and near Vauquois, we successfully blew up mines. French mine explosions in the Champagne district were without result.

THREE FRENCH AIRMEN KILLED IN ACCIDENTS

One Machine Falls From Height of 1,000 Feet; Another Catches Fire in the Air.

ISSY-LES-MOULINEAUX, July 29.—A French aeroplane, carrying a pilot and an observer, fell to the ground from a height of about 1,000 feet while making a flight here last night. One of the men jumped as the machine was falling, but was killed on striking the ground near a railroad track. The other occupant of the machine was burned to death, as the motor exploded when it hit the ground.

ETAMPES, July 29.—A French military biplane carrying Quartermaster Duvoy of the Fifth Light Cavalry caught fire while flying over this place at a height of 300 feet today.

The cavalry officer was thrown out of the aeroplane when at an altitude of 150 feet, and died in a few minutes. The machine was demolished.

TURKS ADMIT WORRY OVER DARDANELLES

Bulgaria Represented With Germany and Austria at Conference in Constantinople.

GENEVA, July 29.—Telegraphing from Saloniki today, the correspondent of the Geneva Tribune says:

"An important conference was held at Constantinople on July 27. Germany, Austria, Bulgaria, Field Marshal von der Goltz, the German commander of the Turkish forces, the Turkish Grand Vizier, and the Ottoman Cabinet being represented. Field Marshal von der Goltz and the Grand Vizier were present in person.

"The question of the Dardanelles situation was discussed, and also Italy's presence there, which the Turks now consider inevitable. A Greek and Turkish conflict was considered as a possible eventuality.

"The conference was somewhat stormy, as the Grand Vizier and the Turkish Cabinet openly expressed great anxiety over the present situation."

SAYS TURKS HAVE ONLY POWDER FOR A MONTH

Rome Believes Dardanelles Will Soon Fall—Germans Try to Ship Arms In as Beer.

Special Cable to THE NEW YORK TIMES.

ROME, July 29, (Dispatch to The London Morning Post.)—News reaches here that Turkey has only a month's stock of ammunition, and consequently Italians believe the Allies will force the Dardanelles in a relative short time if Bulgaria and Rumania act energetically against the shipment of contraband through their territory.

PARIS, July 29.—A report from Bucharest that orders had been issued to the Rumanian officials at all frontier stations to make the most thorough examination of all freight cars owned by Austria-Hungary, Germany and Turkey, to prevent any possibility of the passage through Rumanian territory of munitions and arms, was officially confirmed today at the Rumanian Legation in Paris.

It is reported that car loads of beer barrels packed in ice sent from Germany to Turkey were examined and the barrels found to contain war munitions. The freight cars are also reported to have been provided with false bottoms and walls, behind which arms were hidden. Every device known to modern smugglers is said to have been used to pass arms and munitions through Rumania for the Ottoman troops.

Because of this state of affairs, the advices from Bucharest say, the Rumanian Government has requested the Entente Allied powers to lend it experienced customs examiners and detectives to assist in enforcing the prohibition of transit in munitions.

"All of us," said an interested diplomat, questioned here today regarding the truth of rumors that Rumania already had concluded an intervention agreement with the Triple Entente powers and was only awaiting the concurrence of Italy, "tends to prove that the negotiations for Rumania's early entry into the war on the side of the Entente Allies are proceeding satisfactorily."

REPORTS AGAMEMNON IN HARBOR, DAMAGED

German Correspondent Also Says British Battleship Lion Is at Lemnos.

BERLIN, July 29, (By Wireless to Sayville, L. I.).—Included among the news items given out today by the Overseas News Agency is the following:

"The correspondent at Athens of the Vossische Zeitung reports that the British superdreadnought Lion has arrived in the harbor of Mudros, on Lemnos Island, the Aquitania and the Mauretania, being used as troop transports, also are in this harbor.

"The Lion," the correspondent goes on to say, "received serious injuries in a naval engagement last January off the Dogger Bank in the North Sea. She apparently is not considered a first-class ship, and has therefore been sent to join the Dardanelles fleet.

"The British battleship Agamemnon, badly damaged, also is lying in Mudros Harbor."

The Lion, according to previous reports, took part in a battle in the North Sea Jan. 24. It was said at the time that she had been disabled, but later these reports were denied by the British Admiralty.

The Agamemnon would appear to have been active in the Dardanelles fighting in February. In March she was damaged by the Turkish fire from the land forts, and there have been various reports of the extent of the injuries then inflicted upon her. There have been detailed accounts of her sinking, but this was later officially denied. In June a Turkish aviator reported having seen a British warship of the Agamemnon type aground in Kefala Bay, Imbros Island.

TURKS FLEE NORTHWARD.

Lose 2,500 Men in a Battle with British in Asia.

LONDON, July 29.—An official communication made public here this evening says:

General Sir John Nixon reports that as a result of an action the 24th of July, near Nasiriyeh (Asiatic Turkey) the disorganized Turkish forces retreated northward more than twenty-five miles.

The enemy's casualties in killed, wounded or prisoners amounted approximately to 2,500 men, the prisoners including forty-one officers and 690 men, of whom some 200 were wounded. Our captures of arms and material include one forty-pounder gun, twelve field and two mountain guns, several machine guns, 1,000 rounds of artillery, and 300,000 rounds of small arm ammunition and explosives, and bombs and other miscellaneous ordnance stores.

Our casualties numbered 564 men, as follows: British officers killed, five; wounded, twenty; other ranks, killed, forty-seven; wounded, 143, and missing, thirty; Indian officers, killed, four; wounded, seven; other ranks, killed, forty-five; wounded, 257, and missing, six.

The transfer of the sick and wounded from Nasiriyeh has commenced.

CABLES LEELANAW CLAIM.

Department Tells Gerard How to Present It to Germany.

WASHINGTON, July 29.—The United States Government expects Germany to pay for the American steamer Leelanaw, which was sunk by a submarine off the Orkney Islands last Sunday, and the State Department transmitted instructions to Ambassador Gerard today for proper presentation of the claim. No amount is set forth in the application for indemnity, because the Department has not received the necessary figures from the ship's owners. The claim, however, will be filed immediately.

Officials here say the case is practically the same as that of the American ship William P. Frye, which was destroyed by the Prinz Eitel Friedrich. Both indemnity claims rest on the Treaty of 1828 with Prussia, which the State Department contends specifically prohibits destruction of ships in such circumstances.

As the German Government has declined to settle diplomatically for the Frye, it is presumed the Leelanaw case also will go to a prize court, although the United States has notified Germany that it would pay no attention to the decision of any such tribunal in the Frye case.

LUSITANIA REPORT ABSOLVES TURNER

Copies of Lord Mersey's Findings Into Disaster Arrive Here.

GERMANS ALONE BLAMED

Liner Was Not Armed, Neither Were There Any Trained Gunners on Board.

Copies of the official report of an investigation into the sinking of the Lusitania on May 7 which was made by Lord Mersey and four assessors at the Central Buildings, Westminster, at the direction of the Board of Trade, were received here last night. The report goes exhaustively into the tragedy, and, pointing out that the ship was unarmed and carried only cargo which had been properly listed, places the entire blame for the loss of life on the German submarines. The Germans are charged by Lord Mersey, who uses the words of Sir Edward Carson, with "a deliberate attempt to murder the passengers on board the ship."

One of the most interesting features of the report deals with evidence taken in camera, a course which Lord Mersey says was adopted in the public interest. While not going into this phase of the investigation in detail, the commission holds that the Admiralty had devoted the "most anxious care and thought to the questions arising out of the submarine peril" and had diligently collected all information in an effort to make safe the passage of the big liner.

Concerning the charge that Captain Turner did not follow orders issued by the Admiralty to the latter the report says:

"Captain Turner was fully advised as to the means which in the view of the Admiralty were best calculated to avert the perils he was likely to encounter, and in considering the question whether he is to blame for the catastrophe in which his voyage ended I have to bear this circumstance in mind. It is certain that in some respects Captain Turner did not follow the advice given to him. It may be (though I seriously doubt it) that had he done so his ship would have reached Liverpool in safety. But the question remains, Was his conduct the conduct of a negligent or of an incompetent man? On this question I have sought the guidance of my assessors, who have rendered me invaluable assistance, and the conclusion at which I have arrived is that blame ought not to be imputed to the Captain.

"He exercised his judgment for the best. It was the judgment of a skilled and experienced man, and although others might have acted differently and perhaps more successfully he ought not, in my opinion, to be blamed. The whole blame for the cruel destruction of life in this catastrophe must rest solely with those who plotted and with those who committeed the crime."

The report of the investigation starts off with a description of the Lusitania and her equipment of lifeboats and life saving appliances, which were found to be satisfactory. The number of passengers is given as 1,257, consisting of 290 saloon, 600 second cabin, and 367 third cabin. Of these 944 were British and Canadian, 159 Americans, and 17 of other nationalities.

Of the British and Canadians 584 perished, of the Americans 124, and of the others 77. The total number of passengers lost was 785, and the total number saved 472.

A description of the cargo shows that there were 5,000 cases of cartridges and no other explosives aboard. Concerning the charge that the ship was armed, the report says:

"It has been said by the German Government that the Lusitania was equipped with masked guns, that she was supplied with trained gunners, with special ammunition; that she was transporting Canadian troops, and that she was violating the laws of the United States. These statements are untrue; they are nothing but baseless inventions, and they serve only to condemn the persons who make use of them. The steamer carried no masked guns, or trained gunners, or special ammunition, nor was she transporting troops or violating the laws of the United States."

In telling in detail of the trip it is pointed out in the report that six of the Lusitania's boilers had been closed, cutting down the attainable speed from 25 knots to 21 knots, but still leaving the Lusitania a considerably faster ship than any other plying the Atlantic. At the time the boat was struck the speed had been reduced to 18 knots, so that the ship might arrive at high tide.

The report states that there were two torpedoes fired by the submarines, and that the first struck the Lusitania on the starboard side somewhere between the third and fourth tunnels. A second torpedo was fired immediately, which also struck the ship on the starboard side. The distance traveled by the torpedoes was estimated at from 200 yards to 500 yards. The report continues:

"The Lusitania on being struck took a heavy list to starboard, and in less than twenty minutes she sank in deep water. Eleven hundred and ninety-eight men, women, and children were drowned.

"Another part of the report says: "Complaints were made by some of the witnesses about the manner in which the boats were launched and about their leaky condition when in the water. I do not question the good faith of these witnesses, but I think their complaints were ill-founded. Three difficulties presented themselves in connection with the launching of the boats.

"First, the time was very short—only twenty minutes elapsed between the first alarm and the sinking of the ship. Secondly, the ship was under way the whole time; the engines were put out of commission almost at once, so that the way could not be taken off. Thirdly, the ship instantly took a great list to starboard, which made it impossible to launch the port side boats properly and rendered it very difficult for the passengers to get into the starboard boats. The port side boats were thrown inboard and the starboard boats inconveniently far outboard.

"The conclusion at which I arrive is that the boats were in good order at the moment of the explosion and that the launching was carried out as well as the short time, the moving ship, and the serious list would allow."

In summing up the report, Lord Mersey points out with emphasis that no cargo on the ship exploded or ignited.

Moving pictures of any event

WE take moving pictures of parties, weddings and other social events—of your children at play—of manufacturing plants at work—of surgical operations—of engineering enterprises—of anything—anywhere, at any time. Keep a record for posterity, or for your own pleasure in future years, of interesting and important occurrences in your life or work. Our prices are very reasonable; telephone or write for more information. Tear out this advertisement to remind you.

K-T Film Co., Inc.
Phone 3724 Union
Offices: 307 10th St., West New York, N. J.

ASQUITH'S STATEMENT SUITS BRITISH PRESS

High Time Responsible Men Took Public Into Confidence, Says the Westminster Gazette.

Special Cable to THE NEW YORK TIMES.

LONDON, July 29.—Throughout all the responsible press of England commendation is expressed of Premier Asquith's speech in the House of Commons yesterday:

The Westminster Gazette reflects the universal opinion when it says:

"We are glad the Prime Minister used the debate to make a clear and practical statement about the present condition of affairs and the contribution which this course is making to the present world struggle. We are glad, also, that he repudiated with indignation the idea which has been disseminated in some quarters that the people of this country have not risen to the height of this occasion.

"Asquith's words ring true, and it was high time there should be a forcible and authoritative statement on this subject. All responsible men here and in France and Russia know the truth, and there never was a moment when they more completely trusted each other, but there is an outside public in all countries which relies on half knowledge and conjecture, and responsible men cannot without peril neglect their duty of informing them and keeping them in heart and confidence."

Special significance may be attached to this reference to France and Russia. A highly placed observer just returned to London from the latter country informed THE NEW YORK TIMES correspondent today that German reports anent the possibility of Russia concluding a separate peace can be dismissed as utterly baseless.

"Russia would not make peace," said he, "even if the enemy should get to Petrograd, which I don't consider likely."

MUST HAVE MORE COAL, SAYS LLOYD GEORGE

Tells Operators and Miners England's Peril is Great and Victory Will Be Hard.

Special Cable to THE NEW YORK TIMES.

LONDON, Friday, July 30.—The Daily News says that "we must pay the price of victory if we mean to get it," was the note of Munitions Minister Lloyd George's appeal yesterday to the patriotism of the miners.

The occasion was a remarkable one. The London Opera House was crowded in floor, circle, gallery, and boxes with nearly 3,000 delegates from the mining centres of Great Britain. Every colliery area was represented. The meeting, which included both owners and miners, had been summoned to confer with members of the Government on the question of accelerating the output of coal. On the right hand of Sir John Simon, the Home Secretary, who presided, sat a little line of well-dressed men whose ordinary concern is the dividend-earning aspect of colliery work. On the left were equally characteristic figures of well-known miners' representatives. Behind them were grouped the powerful backing of men of influence in mining circles, and every man of this impressive and earnest array accepted with the utmost seriousness the Government's frank and thrilling call to attention.

The members of the Government who supported the Home Secretary were, in addition to Mr. Lloyd George, Arthur Henderson, the Minister for Education, and William Brace, the Under Secretary for Home Affairs.

Though laying stress on the fact that the country's situation was serious, not perilous, Mr. Lloyd George was careful to warn his hearers against extremes. The old political parties, he said, were gone, but new ones had been formed—pessimists and optimists, "the gray sky school and the blue sky school." It is a matter of fact, the sky was mottled. The country must prepare for thunderstorms in full knowledge that the sun was shining behind the clouds.

LONDON, July 29.—"Coal," said Mr. Lloyd George, in his speech at the London Opera House, "means life for us and death for our foes. Steam means coal, rifles mean coal, shells are filled with coal, the very explosive inside them is coal, and coal carries them right on to the battle field to help our men. Coal is everything to us, and we want more of it to win the victory."

Referring to the recent British casualty list of 350,000 officers and men, Mr. Lloyd George said all these were victims of German coal, "produced by the Westphalian miner working in cooperation with the Prussian engineer without reserve and without regulation."

The British Navy, which drove the German flag from the seas, the speaker of Munitions pointed out, owed its strength to coal. The speaker said there were two schools—optimists and pessimists—but he believed in looking things straight in the face. He continued:

"Events in the East, whatever they portend, mean that we must put forth all our strength. They mean that a larger share than ever of the burden of this struggle is to be cast on the shoulders of Great Britain. Do not shrink from it. We must pay the price of victory if we mean to get it. The peril our country faces is great, the demand for coal is great, and the supply of labor has diminished. We must have more coal to win."

The miners cheered Mr. Lloyd George repeatedly and enthusiastically.

BELGIAN AND A SWEDISH VESSEL TORPEDOED

Steamship Princesse Marie Jose and the Brig Fortuna Sunk by German Raiders.

LONDON, July 29.—The Belgian steamship Princesse Marie Jose, 1,953 tons, was torpedoed and sunk today by a German submarine. Twenty-one of the crew of twenty-five were saved.

The Swedish brig Fortuna was torpedoed and sunk in the North Sea today by a German submarine, according to a dispatch from Copenhagen to the Exchange Telegraph Company. The crew was saved. The brig was 303 tons gross and was built in 1873.

Arabic Carries War Munitions.

The manifest of the White Star liner Arabic, which sailed for Liverpool on Wednesday, included a quantity of war munitions for the British Government. Among the items were 2,272 empty shells, 2,173 cases of empty shells, 4,000 cases of cartridges, 407 cases of fuses, 106 auto trucks, 60 aeroplanes, 204 coils of wire rope, 8,877 ingot bars of copper, 80 barrels of nickel planks, 8,477 packages of nickel steel, 1,564 copper cathodes, 60 barrels of wax, 337 barrels of lubricating oil, 15,815 plates of spelter, 6,301 lead pigs, and 141 cases of brass planks.

Norwegian Ship Haugarland Sold.

NEWPORT NEWS, Va., July 29.—The Norwegian steamer Haugarland, 2,800 tons, has been sold to the American Transatlantic Company of New York and will be transferred to American registry. The ship is here.

BETTING THAT WE'LL FIGHT.

Adriatic Passengers Report London Wagers at Even Money.

The passengers on the White Star liner Adriatic, which arrived last night from Liverpool, said that when they left London on July 21 certain persons were betting even money that the United States would be at war with Germany before Sept. 1. On the Eastward voyage, the officers said, the Adriatic was met 100 miles west of the Irish coast by three British torpedo boat destroyers which escorted her to the Bar Lightship in the Mersey, out of compliment to the Canadian Premier, Sir Robert L. Borden, who was a passenger. One destroyer steamed ahead of the Adriatic and one on each bow.

Among the passengers who arrived here last night was E. H. Norton, General Manager of the Guayaquil & Quito Railroad of Ecuador, who went abroad to consult British and French bondholders. The railroad lines in France, he said, were neglected and grass was growing between the rails because there were no repair men, but the trains were running on time.

Sale of Summer Suits

Embracing the Entire Stock, with the Exception of Dress Clothes and Washable Suits

Reduced as Follows:

$25, $22.50 and $20 Suits, $16.50
$30, $27.50 and $25 Suits, $19.50
$40, $35.00 and $30 Suits, $24.50

No Charge for Alterations

Mixtures, plaids, checks, stripes—patterns closely following this season's fashionable custom fabrics; and a full assortment of plain blues, blacks and grays.

This is a semi-yearly opportunity—the only time these clothes are ever available at a reduction.

Five Clothing Stores

Weber and Heilbroner

27 New 44th and Broadway
241 Broadway
1185 Broadway 42nd and Fifth Avenue

BRITISH TO EXPLAIN GERMAN EXPORT BAN

New Note to Deal with American Demand for Goods Now Tied Up in Neutral Ports.

3,000 FIRMS AFFECTED

Informal Diplomacy Exhausted in Effort to Get $167,000,000 In Freight Held Up In Holland.

WASHINGTON, July 29.—Unofficial but vigorous efforts by the State Department to obtain for American importers the release of vast consignments of German, Austrian, and other goods held up in neutral European ports by the British Order in Council are believed by officials here to have influenced Great Brittain to formulate the supplemental note which is expected next week. The communication is expected to present an answer to the unofficial representations made just after the original British note was framed.

While the State Department has officially declined to recognize the right of Great Britain to interfere in any way with American trade with neutral ports, unofficial efforts have been made to obtain exemption of at least a part of these consignments from the operation of the Order in Council. Negotiations have not been generally successful, and emphatic though informal representations have been forwarded to support the demands of American shippers.

The detention of goods valued at $167,000,000 in Rotterdam has been the principal case discussed. These shipments include German and Belgian products. Efforts to release some of them on the ground that they were contracted for prior to the issuance of the British Order in Council, and others on the ground that they were bona-fide neutral shipments of Belgian origin, have so far been unsuccessful. Officials now believe Great Britain has decided to state her side of the case officially, and will do so in the supplemental note.

Seizure of the steamer Neches, en route from Rotterdam to New York with goods of this character, made it clear that Great Britain was determined to prevent the movement of such commerce.

Some 3,000 American firms are interested in the merchandise held up at Rotterdam alone. They have been urgent in their demands, and American Commercial Attachés at Berlin and London have been called upon to handle unofficial efforts to release the shipments. In individual cases practically every resource of informal diplomacy has been exhausted in efforts to obtain exemptions from the British order.

ADVERTISEMENT.

AMERICA'S GREATEST CIGARETTE

Makers of the Highest Grade Turkish and Egyptian Cigarettes in the World

OUR PASSPORTS FORGED, SPY ADMITS

Continued from Page 1.

ures adopted by the authorities their activities were cut short in their early stages.

Acts on Data from London Embassy.

Special to The New York Times.

WASHINGTON, July 29.—Secretary Lansing has directed James W. Gerard, the American Ambassador at Berlin, to ask the German Government for an explanation regarding the allegations that fraudulent passports for the use of German spies are being turned out at the headquarters of the German spy system.

This action of the United States Government is based on evidence furnished during the trial of alleged German spies in England.

It was testified at one of the trials that the German spy service had all the materials and paraphernalia for printing and otherwise forging passports purporting to have been issued by the United States. This evidence was obtained by the State Department in its complete form from the American Embassy in London, and was of such convincing character that the Government felt that it could not afford to ignore the matter.

When the evidence first came to light in court proceedings, Walter H. Page, the American Ambassador in London, cabled a brief summary of it to the State Department, and he was instructed to obtain an official transcript of the testimony given in this connection. When the transcript was received, instructions to Ambassador Gerard to make inquiries were cabled.

Officials Worried for Some Time.

Officials here have been deeply concerned for some time at repeated instances of abuse of American passports, despite every effort to restrict and safeguard their issuance. It was pointed out, however, that there was no recourse against deliberate forgery of a passport or any other document at such a time.

Admitting that it is a delicate matter to address a friendly Government in such a case, officials here feel the evidence in these cases has been developed so publicly that no other course appeared but to afford the German Government an opportunity to disavow responsibility for the actions of alleged agents by entering a complete denial of the charges.

Beginning with the developments in the case of the German-American, Kupferle, who committed suicide in the Tower of London after admitting that as a German spy he had been supplied with a bogus American passport by his superiors, the State Department has been tracing the history of other false passports.

Developments in the case of the alleged German spy, Bruckow, who has been on trial in London for the last three weeks, have materially strengthened the hands of the investigators here. It has been found that a passport issued to a young American business man traveling in Germany was temporarily in the custody of the Berlin police in conformity with their demand. The passport was returned, but it now appears that Bruckow was equipped with a fac-simile containing his own portrait, but bearing the name and number of the document issued to the American.

BRUSSELS FINED $1,000,000

Germans Tax City Because Allies Destroyed Zeppelin Near There.

PARIS, July 29.—Another fine of $1,000,000 has been imposed on the City of Brussels by the German authorities in consequence of the destruction of a Zeppelin dirigible balloon at Evere by aviators of the entente Allies, according to the correspondent of Havre of the Petit Parisien.

A dispatch from Amsterdam June 14 said that British airmen had attacked the Zeppelin sheds at Evere, to the north of Brussels, and had set fire to the building, destroying the Zeppelin inside. It appears that the Germans think the aviators were guided by residents of Brussels.

L. F. Hersh & Co., Newark
Wholesale Grocers
Nathan Myers, Architect

"Turner for Concrete"

Turner builds nothing but reinforced concrete. He's been doing it for over 12 years—128 contracts the first six years; 387 the second six—$33,000,000 worth.

He knows the advantages of reinforced concrete and how to get them.

TURNER Construction Co

300 years of Distilling Experience and Maintained Excellence

Rols' Cordials

The Brand that Guarantees Perfection

$3.85 For Silk Shirts That Were $6.50 and $5.00

These are not the combings of some hard-up factory, but Shirts of my own design made to my personal specifications.

I guarantee to every purchaser that these Shirts were regularly on sale here at $6.50 and $5.00.

JOHN DAVID
Stein-Bloch Smart Clothes
Broadway at 32nd Street

DRINK RITZ
MOST APPETIZING COCKTAIL
MOST DELICIOUS RICKEY OR FIZZ
For sale by Acker-Merrall, Park & Tilford, Charles & Co., Rizzo's, 220 Broadway; Siegle & Co., Charles & Henry, Brooklyn; Decker Stores in Jersey; other Dealers and Cafes
$1.00 A Bottle.
RITZ IMPORTING CO.
61 FRONT STREET, NEW YORK

THE NATIONS AT WAR.
Vol. I. of The New York Times Current History gives the story of the great European War from the outbreak to March 15. The only work of its kind. Bound in cloth. Price, $2.00—delivery charges extra. Times Square, New York.
—Advt.

Today and Tomorrow

The Half-yearly Sale of Saks Suits for Men

reduced from

$30, $28, $25, $23, $20—to

$17

¶ Even if your wardrobe is sufficient for your needs, the addition of another suit will make it that much better. It will introduce a little more variety into your color scheme, and give you the exhilaration of another "change." And the cost today will be mighty small if you take advantage of this sale. What's more to the point, you can in all probability get precisely the kind of suit you want, for the range of selection is sufficiently diversified to give you a liberal latitude of choice. But now is the time to make your selection, for the variety is thinning out with every hour that passes. Fifth Floor.

A small charge for alterations.

A Special offering of

Men's Gray Chambray Dusters

Double breasted; belted back at $1.00

Motor Apparel Shop, 6th Floor.

Saks & Company

Broadway at 34th Street

DENIES OPPOSING LOANS TO ALLIES

Dr. Hugo Schweitzer Sarcastic Over Plan Imputed to Him by the Providence Journal.

HIS DAILY A GO, HE SAYS

Hopes to Excel The Times—Henry Weismann's Account of His Jail Life in San Francisco.

Dr. Hugo Schweitzer of the Bayer Company, Inc., dealers in dyes and drugs, at 117 Hudson Street, said yesterday that there was no foundation for the report that he or Henry Weismann of the German-American Alliance was in any way connected with the movement to influence banks not to lend money to the Allies. The report appeared in The Providence Journal.

"After reading the story," said Dr. Schweitzer, "I was all broken up, because I had not thought of such a bright idea, as The Providence Journal makes it look so feasible. I would be mighty proud of myself if I had worked up such a worthy movement. Now that the way has been pointed out for us, we will probably take up that line of work."

Albert A. Sander, Executive Secretary of the German-American Literary Defense Committee, which has offices on the thirteenth floor at 150 Nassau Street, denied that his organization had anything to do with the scheme of bringing pressure on financial interests to stop American participation in war loans to the Allies, and said that the only work of his organization was that of printing pro-German pamphlets, chiefly such as were written by Americans.

According to the story in The Providence Journal, Dr. Schweitzer and Henry Weismann have given up the idea of printing a pro-German newspaper in English, and are carrying on the anti-war-loan propaganda. On the contrary, Dr. Schweitzer said yesterday that preparations were practically complete for the publication of the proposed daily paper.

"It will be out this Fall at the very latest," he said. "We pledged ourselves to return all subscriptions for stock if $500,000 were not raised. I won't say how much money we have already, but it is plenty for our purposes."

Dr. Schweitzer was asked if his paper was to print war news only.

"No, most certainly not," he said. "It will print all kinds of news, but only correct, investigated, unbiased news. The paper will be as large as The New York Times, but very much better. It will print all the news, police news and all, but none of it will be handled sensationally. It will be conducted more upon the European idea. In fact, it will be modeled chiefly upon The London Times, which I consider the greatest newspaper in the world.

"Here," said Dr. Schweitzer, picking up a number of clippings from The London Times, "read some of these. They are gems. There show you how English ought to be written. They are so good that they are worth while reading out loud to your family or friends. Here is one about the Welsh coal strike in which every word is a gem. We mean that our paper shall be on this order: everything well written and so well sifted that no lies can creep in."

Dr. Schweitzer was asked who would be on the staff of the paper. He said the organization of the staff was well under way, but that no names were to be announced yet.

"It will be composed of the best writers in the country, though," he said. "We will have editorial writers better than Charles R. Miller. It will be a great staff. This paper is going to do its great work after the War. It is not a temporary thing at all."

Richard A. Purdy, Secretary of the Hudson Trust Company, said yesterday that he had not heard of the alleged move of certain German-American societies to influence the policy of banks, and that such a move would have little chance of success. He said that the German Directors on bank boards with which he was familiar were Americans first of all, and would not try to shape the affairs of the banks in the interests of Germany, and would not be able to make any headway in that direction if they attempted to do so.

The two persons most active in the anti-war-loan propaganda have been Christ Rebhan, a restaurant keeper at 644 Sixth Avenue, and Jeremiah A. O'Leary, a lawyer of 48 Park Row, who is connected with the American Truth Society. Rebhan has inserted anti-war-loan advertisements in newspapers all over the country, and O'Leary has been active in circulating pamphlets and letters on the subject.

Henry Weismann of 478 McDonough Street, Brooklyn, President of the German-American Alliance, who assailed President Wilson vehemently at Utica on Saturday night, and is charged by The Providence Journal with being active in the anti-war-loan movement, does not deny the statement that he served a term in jail in San Francisco, but he told a Times reporter before he left for Chicago, where he is now, that it was an episode of which he was proud.

"I did serve a term of six months in jail in San Francisco with several other men on a charge of violating a city ordinance regarding the storing of explosives.

"I was active in the Anti-Coolie League of California in 1886, when I was a young man, just over twenty years old and recently from Germany. I became Chairman of the Executive Committee of that organization. We had proposed to form a political party and run a candidate for Governor. That brought us the enmity of the Republicans and Democrats, and we were framed up. A quantity of black powder was planted in the building in which we had our offices, and I and five others were arrested on the charge of violating a city ordinance against storing explosives. I got six months in jail in San Francisco and served the term.

"Many of the best men in California were put in jail for their part in the anti-coolie movement. Many of the streets of San Francisco are named after those men, and various monuments have been erected to them. When I made a visit there two years ago a big dinner was given in my honor; my service in the cause of forbidding Chinese immigration was recalled to my honor, and it was urged by some that it was time that a street should be named after me. I have told the story at dinners in Brooklyn and have always considered it an honorable part of my career."

Weissman said that he was a confectioner at that time, and after his release from jail, became an organizer of various bakers' unions. A few years later, he said, he came to New York in response to a request to edit a bakers' journal.

He said he was active in having the bakers' ten-hour law passed in New York and other States. Later, because the unions refused, he said, to listen to his counsels of moderation, he quit the union and became a master baker.

"For a while," he said, "I ran two shops, and studied law on the side. After becoming a lawyer, I became counsel for the Master Bakers' Association. There is a certain amount of truth in the charge that I broke the bakers' ten-hour law after getting it passed. I defended a master baker facing a criminal charge on account of an alleged violation of the ten-hour law. My stand was that, as long as a master baker did not work his men more than sixty hours a week, he was liable to the law, even if it became necessary at times to work them more than ten hours at a stretch, and I further contended that the master baker was not criminally liable, anyhow. I carried the case before the United States Supreme Court and won it. The result was not, however, to break the ten-hour law, but to modify its application in one point.

"The decision of the United States Supreme Court in this case has been ignorantly criticised by ex-President Roosevelt and some others, and it has resulted in my being hounded personally for years by Socialist papers, especially by a Socialist paper printed in German in New York. My record is quite well known and I am entirely willing to have it printed truthfully."

ITALIANS BEAT BACK AUSTRIAN ATTACK

Wipe Out a Mountain Regiment in Fierce Battle on the Carso Front.

ROME, July 29.—The almost total destruction of an Austrian Alpine regiment in a fierce fight on the Carso front is among the successes reported in the official statement from General Headquarters today. The statement reads:

In the Cordevole Valley our offensive has made remarkable progress. Our troops have occupied the slope extending from the Lanu Pass to the township known as Pieve de Livinallongo. In the Valley of Padola the enemy advanced in force along the highroad, but was repulsed, leaving a few prisoners in our hands.

In Carniolo our artillery action against the Austrian defensive works continues. Another cupola of Fort Hrsel has been destroyed.

On the Carso front during the morning of yesterday our adversary employed in great force and, supported by a violent artillery fire, tried to advance, with the evident object of throwing us out of positions we had conquered on preceding days. The energy and bravery of our troops caused this manoeuvre to fail completely, and the enemy was obliged to fall back after suffering very grave losses.

From statements of prisoners we learn that the counter-attack was carried out by fresh troops which had just arrived at the scene of action. Among these troops was at least one regiment of Alpine Landeschutzen, which was almost entirely destroyed.

Our forward march continues slowly. In the actions of the 27th and 28th of July we made all together 1,480 prisoners, including 27 officers.

VIENNA, July 29, (via London.)—The War Office continues to report the repulse of all Italian attacks, and today's bulletin announces that the invaders have retreated from before the bridgehead at Gorizia. It says:

On the Littoral front the Italians made unsuccessful attacks on the border plateau near Sdraussina and Vermegliano. Before the bridgehead at Gorizia the enemy evacuated their positions, retreating to the positions they had occupied before the battle.

On the Carinthian frontier artillery engagements and infantry skirmishes have occurred.

In the region of the Tyrolean frontier an enemy battalion was repulsed near Marcelin, in the Etsch Valley, (Adige Valley.) In the region of Tofana an Italian company was blown up.

MOST OF STUDENTS IN ARMY

German University Figures — Koenigsberg Sends 1,057 Out of 1,280.

Special Cable to The New York Times.

LONDON, Friday, July 30.—The Daily News says that interesting figures concerning the part taken by German university and other students in the war are published in the latest number of the Akademische Rundschau.

It appears that 152 universities and high schools of university rank in Germany counted in the Autumn of 1914 64,710 students, as against 79,077 in the preceding Summer. Of these 64,710 students, however, no fewer than 50,900 were actually enrolled in the army, while of 7,000 female undergraduates, 600 were nursing.

Among the universities that of Königsberg heads the list with 1,057 enrolled students out of a total of 1,280. Of technical high schools that of Danzig stood at the top, with 90 per cent. of students doing military service.

In the present Summer term the number of students attending lectures has fallen still lower. In Berlin the number of inscribed university undergraduates is 8,016, as against 8,647 in the Summer of 1914, but only 2,300 actually attend lectures, the remainder having joined the army. Similarly, in the Berlin technical schools only 362 attend lectures, while about 1,800 serve in the army.

MISS HOLT NOW AIDS MEN BLINDED IN WAR

Opens a 'Lighthouse' in France, to be Operated on Lines of the One in New York.

PLANS TO TEACH SELF-HELP

Europe Offers Great Field for Work —Sixty Sightless Soldiers In One Hospital.

Miss Winifred Holt of this city, who long has been giving "light through work" to the blind at The Lighthouse, 111 East Fifty-ninth Street, recently sailed for Europe to organize a movement to aid the many soldiers blinded in the present war. It was learned yesterday that she has opened a Lighthouse at Bordeaux, the first of several to be operated on the same lines as the one in New York. The enterprise has the enthusiastic support of the French military authorities and hospital officials. Its headquarters will be in Paris.

A month ago Miss Holt finished organizing an influential American committee to attend to the financial end of this new and larger enterprise. It is known as the Committee for Men Blinded in Battle, and has as its officers Joseph H. Choate, Bishop Greer, and Dr. John H. Finley, with a list of members that include former President Taft, Senator Gore, Miss Emily H. Bourne, Mrs. Peter Cooper Hewitt, Forbes Morgan, and Arthur Williams.

The official name of the Bordeaux institution is "Le Phare de Bordeaux pour les Matelots et Soldats Aveugles sur le Champ d'Honneur." Miss Holt has already begun her work with some of the sightless wounded in an old building and an adjoining cloister, but there is ultimately to be a new structure, whose cornerstone will bear the following inscription:

This first stone was placed here by the American Lighthouse Committee, organized to come to the aid of soldiers who have become blind on the field of honor. The first wounded man to be welcomed by the institution lost his sight in the battle of Charleroi. His courage and heroism brought him the Cross of the Legion of Honor and the War Medal.

The young man referred to is Lieutenant du Maine. Wounded in the shoulder and thigh at the battle of Cherleroi, he continued fighting until both of his eyes were shot out and he fell unconscious on the battlefield. There he lay for three days, without food or drink, feigning death so that the Germans would not take him.

Finally, as no Frenchmen could come to his rescue, Lieutenant du Maine was taken prisoner by the Germans and remained in prison for eight weeks, suffering greatly from his wounds. He was then exchanged and placed in the hospital at Bordeaux, where Miss Holt met him, still wearing his war-stained uniform and decorated with the two crosses he had won.

In a letter to a friend in New York Miss Holt thus sketches her first experiences in organizing her undertaking:

My aide de camp and I landed at Bordeaux and visited Military Hospital No. 36 there, a most remarkable work, constructed by the Government under the direction of Colonel Martin du Majny.

Colonel du Majny was enthusiastic over our mission and invited us to dine with the officers' mess the following day.

In the meantime we investigated other hospitals, especially the one where the blind are congregated under the care of the world-famous Dr. Lagrange. Dr. Lagrange was equally cordial about our mission. He said that about sixty blind soldiers had passed through his hands. He summoned into his study and introduced to me Lieutenant du Maine, a young officer whose astounding valor in the battle of Charleroi had cost him the sight of both eyes.

The Lieutenant was the leading spirit of a little group of five blind men whom later he introduced to me. One of these had been fearfully disfigured by shrapnel, which had removed the modeling from his face and completely blinded him. He was still, however, a stalwart, fine presence from his shoulders down, and had a great, vibrating, bass voice. His trade was that of carpentry. There were two little farmers, very small and infinitely pathetic in their blindness. There was still another carpenter, whose sense of fun had survived his loss of sight. Another member of this group was a great blond Viking, a Swede about 7 feet tall and very handsome. The accident, without disfiguring him, had merely closed his eyes for all time, giving an almost Madonnalike appearance to the closed lids. He had been a salesman in a great Paris store.

In looking about for a foundation for this French Lighthouse Miss Holt discovered in Bordeaux the Abbé Moureau. For eighteen years, entirely by his own effort, he had financed and educated a little group of industrial blind in brush making and basket weaving. It was decided to make the Abbé Moureau's modest enterprise the foundation for the larger project. Continuing her letter, Miss Holt said:

The Abbe's work had been carried on in an old building adjoining a church, and a very lovely cloister full of beautiful flowers and vines was used by the blind people for their recreation. We persuaded the Abbe to increase his plant, to take the young blind Lieutenant as his chief assistant, and to receive the blind soldiers of the southwest regardless of race or creed. It was agreed to instruct Lieutenant du Maine in the arts, crafts, and intellectual pursuits of the blind, so that he would be able to direct his little group.

Miss Holt is throwing into her new mission all her energy and expert knowledge of the problems of the blind. She is giving her own services free. Money will be needed, however, to provide tools and materials for the blind, writing appliances, glass eyes, clothes, and to pay running expenses and the salaries of the teachers. This she hopes to receive from generous Americans in sympathy with the work. Checks should be sent to J. P. Morgan & Co., New York, for the Committee for Men Blinded in Battle.

Miss Holt speaks four languages fluently. In the military hospital at Bordeaux she was permitted to interview the wounded German prisoners, of whom there were five, and they talked with her frankly and apparently with great pleasure.

Miss Winifred Holt is a daughter of Henry Holt, the publisher. In collaboration with her sister, now Mrs. Joseph Colt Bloodgood, she began her work for the blind nine years ago in her own home. The enterprise grew rapidly and soon had to have separate quarters. The present three-story Lighthouse in East Fifty-ninth Street was completed and opened two years ago, when President Taft delivered the dedicatory address.

Miss Holt also made a name for herself as a sculptor, and she is the author of a recent book, "A Beacon for the Blind," telling the life story of Henry Fawcett, the blind Postmaster General of England.

PEACE COUNCIL PLAN TO GET MALONE OUT

Labor's Organization, Through Monnett, Ex-Trust Hunter, Assails Collector Here.

SAYS HE CLEARED WARSHIPS

And Sanctioned Shipment of Submarines in Sections — Reserve Board Dismisses Council's Petition.

Special to The New York Times.

COLUMBUS, Ohio, July 29.—Labor's National Peace Council, according to Frank S. Monnett, known as a trust hunter when he was Attorney General of this State, now associate counsel for the Peace organization, is to ask for the removal of Dudley Field Malone, Collector of the Port of New York. The attack planned on Malone is one feature of the propaganda of the organization, which says it has 5,000,000 members. The National Grange organization, it says, is affiliated with it. The leaders of the organization will hold a meeting at the New Willard Hotel in Washington on Saturday morning to protest against an increase in the army and navy of the United States and against shipments of arms and munitions to belligerents alleged to be in violation of law.

The attack on Collector Malone is based on alleged evidence in possession of counsel for the organization that the Collector issued manifests and clearances for passenger vessels which had munitions of war upon them. It is further charged that he permitted vessels to clear New York harbor which had no right to leave under any circumstances, inasmuch as they were warships with authority from foreign Governments to ram submarines.

Other charges are that the Collector permitted submarines and component parts thereof to be loaded at the Port of New York and to become part of cargoes sent to belligerent nations. This charge is coupled with reference to aeroplanes and hydroplanes. The contention is that their shipment from the United States was contrary to international law under the provisions of which they are warships.

Through Hamilton Taylor, former Minister to Spain and former counsel for the Government in international affairs, the Peace Council plans to attack the last note to Germany signed by Secretary of State Robert Lansing. The contention is to be made that the Secretary of State assumed the functions of the legislative and judicial branches of the Government. It is to be charged that Mr. Lansing had no authority to bring this country to the brink of war, and that there was no sanction in law for his statements as to what the Government of the United States would do. The argument will be made to President Wilson that the Lansing note is without authority.

According to Mr. Monnett, it will be urged that in an autocratic state a Minister might well assume to speak as did the Secretary of State in the latest note, but that in a democracy where officials exercise only such power as is expressly delegated the act was "ultra vires."

The Peace Council may ask that Congress be called in special session, and that the Secretary of State be called upon to explain his conduct and to defend it.

"When any charges are properly made by any responsible body of American citizens I shall answer them," Collector Malone said last night. "I am an American, trying to enforce the neutrality of the Port of New York strictly according to the letter and spirit of the laws of the United States. I am not in the least interested in the partisan criticisms of any leader of any propaganda in the country."

SAYS NO TO PEACE COUNCIL.

Reserve Board Rejects Petition Raising Question of Neutrality.

Special to The New York Times.

WASHINGTON, July 29.—The Federal Reserve Board today declines to pass upon the contention of Labor's National Peace Council that the rediscount by Federal Reserve banks of commercial paper arising from the exportation of arms would put the United States in the position of financing the Allies and constitute a breach of neutrality. Under the board's direction Governor Hamlin wrote today to ex-Representative H. Robert Fowler, who filed a petition on behalf of the council asserting that the board was without legal authority to try the case presented and denying the council's request for a public hearing.

At the same time Governor Hamlin repeated the request contained in a letter to Mr. Fowler, dated July 21, for Mr. Fowler to supply the names of the Directors accused by Mr. Fowler of profiting personally from the rediscount transactions of certain Federal Reserve banks. Such profit is held to be illegal. Mr. Fowler has not yet supplied the names of the men to whom he referred generally.

The petition filed for the National Peace Council, it was said by officials here, did not raise a new point. Professor Jastrow, a German economist, had already advanced the view that the United States was a party to financial transactions by which the Allies bought arms in this country when the paper incident to the transactions was handled by Federal Reserve banks. As a matter of fact, none of this paper has been rediscounted, but it has been pointed out that, even if it had been rediscounted, the Federal Reserve banks are privately owned institutions, simply supervised by the Government.

More curiosity has been manifest over the affiliations of members of the council. When a delegation of its members called on the Secretary of the Navy it was introduced by two officers of the so-called National Anti-Trust League, of which David Lamar was once a conspicuous member. In denying the petition, Governor Hamlin's letter says that the Federal Reserve Board acted upon advice of counsel.

SAY ENGLAND'S HAND WAS AGAINST GERMANY

Publication of Alleged Secret Belgian Diplomatic Reports Begun in Berlin.

BERLIN, July 29, (via London.)—The Norddeutsche Allgemeine Zeitung began publication this morning of the series of documents purporting to be secret Belgian diplomatic reports found in Brussels by the Germans and describing international political events from the time of the Moroccan crisis until the beginning of the present conflict. The purpose of their publication is to prove that Germany maintained a peaceable attitude throughout this period.

The papers published this morning include alleged reports made to Baron de Favereau, a former Belgian Foreign Minister, by Count de Lalaing, a former Belgian Minister to Great Britain; Baron Greindl, Minister to Berlin; Baron Leghait at Paris, and Count Durlet, Chargé d'Affaires at Berlin. These reports date from 1905 and deal with European politics, especially the attitude of the Triple Entente toward Germany.

Count Lalaing and Baron Greindl are quoted as having reported in February, 1905, that British hostility to Germany was caused by jealousy of Germany's commercial and naval growth. Lalaing is said to have asserted that the British feared the days of their naval supremacy were numbered.

A statement attributed to Baron Leghait, writing under date of May 7, 1905, was that while King Edward was in Paris he said the confidence existing between Germany and France had disappeared and conditions were like those twenty years earlier.

KAISER'S PREMIER CALLS IN GERARD

Continued from Page 1.

paragraph about Sweden which had appeared in the previous week's issue, and which had been corrected and explained in the following issue, which the Press Bureau had thought fit to interdict. They sought to justify their attitude, apparently, by referring to a paragraph in the current issue, in which I ventured to forecast that there would be no immediate offensive on the part of the Allies in Flanders—a conclusion which was fairly obvious, from the general trend of events.

"I am thus a little chary of venturing on any guesses concerning the war, lest they may prove of vital assistance to the German General Staff. I will, however, venture to say that in my judgment Warsaw is certain to fall within a fortnight from the present time, and that within sixty days from now America will have declared war on Germany, will have seized all the German merchants vessels that are at present in New York Harbor, and will have placed her powerful navy at the disposal of the Allies.

"And I predict that this step on the part of the United States will be the signal for Germany to open peace negotiations, having Warsaw and Poland to the credit side of her account and the excuse which America's intervention will provide to save her face to her own people. Whether the peace negotiations are successful or abortive will depend mainly on the ability of the diplomats and the attitude of Russia. I trust that this paragraph will not have the effect of landing me at the Tower."

BARS AMERICA AS MEDIATOR.

Cologne Gazette Believes Our Stand Has Eliminated Us.

BERLIN, July 29, (by Wireless to Sayville, L. I.)—The Cologne Gazette prints a message from its Washington correspondent saying that the discussion caused by the last American note to Germany makes it impossible for the United States to act as a peace mediator.

The newspaper adds that this opinion is shared by Germany.

Providence Journal Returns to the Attack.

Special to The New York Times.

PROVIDENCE, R. I., July 29.—The Providence Journal will say tomorrow morning:

"Captain Boy-Ed, Naval Attaché of the German Embassy, declared yesterday that The Journal's story of a statement made by him with regard to the last American note to Berlin was 'from beginning to end an invention.' In making this denial Captain Boy-Ed is guilty of willful falsehood. The Journal is not at the present moment eager to gratify the curiosity of Captain Boy-Ed as to which one of the three men to whom he made the statement presented the facts to this newspaper. The story was true in every particular. The proof that it was true will be shown not only by the course of this Government, which will follow exactly the direction outlined by him, but also by the publication of the source of our information when Captain Boy-Ed's claws have been so effectively clipped as to make reprisals against our informant impossible."

RED CROSS REPORTS ON YEAR'S WAR WORK

American Organization Itemizes Expenditures of $1,460,306 Since Hostilities Began.

ACTIVITIES NEVER EQUALED

Articles Sent to Europe Include 3,000,000 Bandages and Surgical Dressings.

The annual report of the American Red Cross, covering the first year of its war activities in Europe, was made public yesterday. The report shows that since hostilities began the American Red Cross has spent $1,460,306 for relief of suffering due to the war, leaving on hand a balance of $174,818. Never in history, the report says, has a Red Cross organization rendered so great a service to the peoples of other countries. Every country engaged in the war is represented in the expenditure of the great fund.

As was told in a Washington dispatch to The New York Times a few days ago, the Red Cross is soon to withdraw its personnel now in Europe with the exception of the units now in Belgium. The personnel now in Europe totals 71 surgeons and 253 nurses, and of these all but about four surgeons and twenty-four nurses will be recalled not later than Oct. 1 next.

The financial statement covering the year's work, as made public yesterday, follows:

RECEIPTS.

Contributions	$1,560,124
Special from Serbian Agricultural Relief Committee	10,000
Special from the Rockefeller Foundation for the Sanitary Commission	65,000
	$1,635,124

(The Rockefeller Foundation also contributed $20,000 additional directly to the commission in Serbia.)

EXPENDITURES.

Cash remitted	$423,882
Designated contributions	$217,182
Undesignated contributions	206,700
Salaries of surgeons and nurses	216,018
Travel and maintenance of personnel; transportation of supplies on land and sea, including freight, drayage, expressage, lighterage, pilotage, &c	148,472
War insurance	10,138
Equipments and outfits	39,295
Supplies purchased	354,630
Appropriated for pensions for the widows of two American Red Cross doctors who died of typhus while on duty in Serbia	15,000
Miscellaneous	2,875
Sanitary Commission — Appropriated for transportation, equipment, supplies, salaries, and maintenance	105,000
Designated contributions to be remitted	8,493
Salaries and maintenance for three months additional and return of personnel, (estimated)	140,000
	1,460,306
Balance	$174,818

The report also includes an itemized list of all the articles shipped to Europe by the American Red Cross, a list in which are hundreds of articles having to do with medicine, surgery, sanitation, and other phases of Red Cross work. Here are a few of the items that appear in that long list:

Bandages	1,906,000
Antiseptic tablets	1,150,000
Cotton, (pounds)	892,670
Hospital garments	211,688
Surgical dressings and pads	1,106,516
Sulphur, (pounds)	358,988
Clothing for refugees, (garments)	209,903
Gauze, (yards)	1,062,281
Anaesthetics, (pounds)	$1,191
Adhesive plaster, (rolls)	11,845
Handkerchiefs	22,413
Pillows	22,400
Blankets	13,876
Antitoxin, (cases)	71
Alcohol, (gallons)	1,084
Cholera vaccine, (cc's)	12,200
Hospital linen, (articles)	40,548
Mufflers	29,841
Smallpox vaccine, (tubes)	10,000
Soda, (pounds)	20,000
Slings	19,810
Crinoline, (yards)	67,415

The list includes, it is stated, supplies purchased and donated, designated as well as undesignated, but does not include supplies still waiting shipment in the warehouses of the Red Cross.

BURTON IS A CANDIDATE.

Wants Presidential Nomination—Says Reunited Republicans Will Win.

Special to The New York Times.

CHICAGO, Ill., July 29.—Theodore E. Burton, ex-Senator from Ohio, while in Chicago today admitted being a candidate for the Republican nomination for President in 1916. He says the Republicans will absorb the Progressives and have a walk-over.

Mr. Burton said the people should back President Wilson in his foreign policy "so far as possible." He foresees for the United States world leadership, economically and diplomatically. He does not believe in peace at any price, nor does he believe in "carrying a bludgeon;" he believes in taking the middle course, going as far toward preserving peace as honorably can be done.

Held for Robbing Jersey Camps.

BELVIDERE, N. J., July 29.—Sylvester Williams, who says he lives in Trenton, is in the jail here charged with robbing campers along the Delaware River. Williams was arrested yesterday by Edward Dugan of Phillipsburg and turned over to the authorities, as it was alleged he was looting a camp near Buttonwood Grove on the Delaware.

CONCLUSIONS

It is a fair conclusion that the future may safely promise what the past can show.

It is a fair conclusion that the reputation we have made we are competent to sustain.

It is a fair conclusion that what we have achieved for others we can achieve for you.

We ask nothing but the privilege of conferring with you before you make a decision.

THOMPSON-STARRETT COMPANY
Building Construction.

GREENHUT'S
J. B. GREENHUT COMPANY.
"THE BIG STORE"
BOTH SIDES SIXTH AVE., 18TH TO 19TH STREET
Meet me at the Fountain

Trustees' Sales

(By Order of the United States District Court)

50 2¼ Green Trading Stamps FREE Today with purchases of $1 or more. Present Coupon.

THIS COUPON GOOD TODAY

Cut out this coupon. It is good for 50 (FIFTY) 2¼ Green Trading Stamps FREE with purchase of $1 or more Today, Friday, July 30.

These 50 FREE Stamps are of the same kind as those which you would ordinarily obtain with your purchases.

N. Y. Times, 7-30-15. J. B. Greenhut Co. 66

Better Furniture and Lower Prices

Every piece is reduced in price, and the economies range from 10 to 50 per cent.

Whatever you need—be it a "period" suite or a simple kitchen chair—is HERE, and you can buy it at a material reduction in price.

Greenhut's semi-annual Furniture Sale is SECOND TO NONE. Two immense floors in our Annex Building are devoted to this sale.

$2 Saddle Wood Seat Chairs	90c
$3.50 Soft Top Mattresses	$1.85
$4.75 Manhattan Telescope Couch Beds	$2.65
$5 All-Cotton Mattresses	$2.95
$6 Roll Edge White Cotton Mattresses	$3.45
$9 Roll Edge Felt Mattresses	$4.95
$10 Simplex Couch Beds	$6.95
$12.50 Wing Chairs and Rockers	$7.50
$38 Golden Oak China Closet	$27
$50 "Duofold" Library or Living Room Suite	$35
$58 Golden Oak Buffet	$40
$70 Tapestry or Living Room Suite	$45
$94 Library Suites (3 pieces)	$60
$115 Mahogany Bedroom Suite	$75
$115 Golden Oak Dining Room Suite (4 pieces)	$80
$125 Golden Oak Dining Room Suite (10 pieces)	$95
$167 Dining Room Suite (4 pieces)	$125
$200 Mahogany Dining Room Suite (10 pieces)	$135
$232.75 Circassian Walnut Bedroom Suite	$175

Other Big Sales for Today

$1.50 to $5 Silk Parasols at 75c to $2.50

Excellent assortment of styles in Black and White, Dresden Border Floral Effect or Plain Colors; all the newest shapes.

Silk Gloves—Formerly $1.50 to $2.50; at 95c
16-button, 20-button and 24-button lengths.
89c Silk Novelty Gloves—at 48c
Six-button length with strap and fastener across wrist; black or white.
23c Rubber Bathing Caps—at 14c
50c Net Brassieres—with dress shields; sizes 34 to 44; at 35c
$5 "Panama" Week-End Suit Cases—at $3.35
Sizes 24 and 26.
$10 "Saratoga Special" Trunks—at $7.85
Sizes 32, 34 and 36.
17c Plisse Crepes—28 inches wide; yd 10c

Boys' and Girls' Little Nemo $1.75 & $2 "Play" Oxfords —Sale, $1

All sizes from No. 5 for small boys and girls up to No. 2 for larger children.

12½c Ramie Weave Linon Suitings—27 and 28 inches; yd 7c
12½c Linen Finish Chambrays—32 ins. wide; yd 7c
29c Silk Warp Marquisette—27 inches wide; yd 11c
59c Pure Irish Ramie Linen—44 and 45 ins. wide; yd 29c
59c Black and White Striped Gabardine—36 inches wide; yd 29c
85c Bohemian Mixture—smoking tobacco; 16 oz. can 55c
$2.50 Hoyo de Manhattan Coronas Cigars—box of 25 ..... $2
19c Box Gilt Edge Correspondence Cards—at 10c
19c Box Initial Stationery—at 9c

Annual "Choice-of-the-House"
Sale for Men and Youths
***Our Finest Suits* (*Formerly Priced to $30*), *today, at* $12.50**

Men who have attended this event in previous years KNOW what this means! To others we simply say: "Your choice is unrestricted." Take any suit—even our finest.

Included are $30 BLUE SERGE SUITS, made of Martin Sons & Co. Imported Serges.

It's the opportunity of the year to buy very highest class ready-to-wear clothes for men and youths at MUCH LESS THAN WHOLESALE COST.

Absolutely no reservations. And your choice includes the products of leading makers of finest clothes in Rochester, Philadelphia and New York.

HUNDREDS UPON HUNDREDS OF ELEGANT SUITS IN THIS SALE. Any number of fashionable patterns and fabrics. Plenty of plain colors—correct, handsome styles. Sizes for everybody.

Boys' Finest $4.45 to $9.75 Suits, Today at $3.95

Quite a number of the suits, made of mixtures, have two pairs of knickerbockers. Sizes 7 to 18 years.

Free Today—The Sperry Magazine

The New National Monthly Devoted to the Interests of Woman and the Home.

Interesting Fiction. Suggestions Regarding Styles. Table, Home and Kitchen Hints, etc., etc.

Ask for a FREE Copy. Distribution at Information Desks.

We cannot guarantee to fill mail or telephone orders on these items.

All charge purchases made up to 1 p. m. Saturday, will be entered on bills rendered Sept. 1st

Double 2¼ Green Trading Stamps in Forenoon—Single Stamps Afternoons

CHARGE PURCHASES BETWEEN NOW AND AUG. 1st BILLED SEPT. 1st.

J. M. Gidding & Co.

564-566 and 568 Fifth Avenue, 46TH AND 47TH STS.

This Establishment closes—at 5 P. M. daily—all day Saturday.

will close out, today, many smart styles in

Apparel for Week-end Outings

$25 to $45 COUNTRY FROCKS—$10 & $18
Of crepe, linen, voile and net.

$45 to $95 FROCKS and GOWNS—$25 & $38
Street styles, afternoon gowns, dancing frocks.

$10 to $15 OUTING SKIRTS—$5 & $9
Of awning stripe materials, cretonne, linen, etc.

$25 & $32 LINEN MOTOR COATS—$15
Unusually attractive styles.

$35 & $45 SHANTUNG COATS—$18
Very smart models of high quality materials.

$22 to $45 SILK SWEATERS—$10, $15, $25, $35
Swagger styles—fashionable shades.

$10 to $20 OUTING HATS—$5 & $8
A clearance of decidedly smart designs.

B. Altman & Co.

Men's Low Shoes

in a number of styles, are now on sale (owing to broken sizes) at

$3.25 & $4.75 per pair

Fifth Avenue - Madison Avenue
34th and 35th Streets New York

Prison Reform—How? When? Why?

THE STORY OF "CANADA BLACKIE"
By ANNE P. L. FIELD
With an Introduction by
Thomas Mott Osborne
Warden of Sing Sing Prison
Cloth, 8vo. $1.00

These extraordinary letters from one of the most desperate criminals in the State of New York, who recently died at Sing Sing, reveal as by a lightning flash the power of sympathy and trust in transforming a dangerous enemy of society into a loyal and trusted friend of the authorities. They are of first importance to all interested in Prisoners and Prison Systems.

On Sale at all Bookstores, August 6th
E. P. DUTTON & COMPANY, 681 Fifth Avenue, New York

ADVERTISEMENT.

ALLEN'S FOOT-EASE DOES IT.

When your shoes pinch or your corns and bunions ache so that you are tired all over, get Allen's Foot-Ease, the standard remedy for the last 25 years, and shake it into your shoes. It will take the sting out of corns and bunions and give instant relief to Tired, Aching, Swollen, Tender feet. Don't go to the California Expositions without a supply of Allen's Foot-Ease. It makes walking a delight. Sold everywhere, 25c. *Don't accept any substitute.* For FREE trial package, address ALLEN S. OLMSTED, LeRoy, N. Y.

CASH PAID FOR BOOKS

Highest prices and cash down paid for large and small collections of BOOKS and other LITERARY PROPERTY. We pack and remove books promptly. We deal largely with executors of estates.

Particularly Wanted—11th Edition Britannica
THOMS & ERON
(Incorporated)
50 John St., N.Y. Phone 4825-4826 John

TWO SINNERS
By Mrs. David G. Ritchie

The London *Spectator* says: "This is a remarkable, an uncommon and a brilliant novel."

$1.35 net. At All Bookstores.

E. P. DUTTON & CO.
681 Fifth Ave., New York

CASH FOR BOOKS

Highest prices paid for large or small collections of BOOKS, AUTOGRAPHS, PRINTS, or other literary properties. Cash down, and prompt removal. Executors, administrators, etc., should immediately get in touch with us.

Specially Wanted—11th Edition Britannica

Malkan's
NEW YORK'S LARGEST BOOKSTORE
42 BROADWAY Phone 3900 BROAD

ADVERTISEMENT.

The Leavenworth Scholarship
AT HAMILTON COLLEGE

Yielding annually $500, is now vacant. It is open for competition to all young men of the name of Leavenworth. Address Dr. M. W. Stryker, President Hamilton College, Clinton, N. Y.

E. M. COUGHLIN, Bursar.

INSTRUCTION.

NEW YORK LAW SCHOOL,
174 Fulton St., N. Y. City.
Day School. "Dwight Method"
Evening School. of Instruction.

Near Fulton St. Subway Station, Hudson Terminal, and Elevated R. R. stations. Courts and lawyers' offices close at hand. Students can join A. M. or P. M. or Evening Classes. Three years' course, with degree of LL. B. Treatises used, with cases, lecture notes, etc. Send for Catalogue No. 10.

GEORGE CHASE, Dean.

PRATT SCHOOL—64 West 45th St. Individual instruction, day, evening; Shorthand, Bookkeeping, Stenotypy, Secretaryship. All summer. Free catalogues of all schools. Amer. Sch. Ass'n. 1,012 Times Bldg. Bryant 6168.

FACE OPEN REVOLT ON SHORT BALLOT

Constitutional Convention Leaders Call on Wadsworth to Help Fight the Machine Element.

LETTER READ TO DELEGATES

Urges Longer Terms for Governor and Legislators—Brackett Assails Committee Plan.

Special to The New York Times.

ALBANY, July 29.—With the Republican bosses and many State officials opposed to the proposed rebuilding of the administrative machinery of the State, President Elihu Root of the Constitutional Convention this afternoon took a hand in the work of the Committee on Governor and Other State Officers.

A sub-committee made up of Frederick C. Tanner, Henry L. Stimson, and William N. Dyckman was in consultation with Mr. Root this afternoon on the final plan. It is understood that this contemplates the retaining of the offices of Governor, Lieutenant Governor, Controller, and Attorney General as elective places, with all the other offices at present elective filled through appointment by the Governor. The full committee has given formal approval to this plan.

It has been roughly estimated that $3,000,000 now spent in salaries for deserving Republicans or Democrats, according to which party is in power, would be saved to the taxpayers if the plan is accepted finally. Incidentally many hundred offices would be abolished. This has aroused the anger of State officials and political bosses alike.

"We will kick that plan out of the window, after Tanner, Root, and Stimson have 'perfected' it," said a Republican today who is a delegate to the convention and a boss in a Central New York county.

This statement indicates the frame of mind of scores of other delegates, regardless of party lines, although both the Republican and the Democratic platforms contained planks indorsing a shorter ballot. Those party pledges, if the machine elements in the convention have their way and their strength is growing daily—will be thrown to the winds.

So desperate is the situation from the standpoint of those who are anxious that the party pledges shall be kept that Senator James W. Wadsworth, Jr., today was called to the firing line. Mr. Wadsworth who, in case the Republicans should win in the national campaign next year, would be the dispenser of all the Federal patronage in this State, is in a position to speak impressively. In a letter which was read to the convention today, he urged the shorter ballot and four-year terms for the Governor and Lieutenant Governor together, four-year terms for Senators, and two-year terms for Assemblymen. Ex-Senator Brackett of Saratoga, leader of the up-State Republicans, who are committed to the present plan of government, arose as soon as the Wadsworth letter had been read.

"I certainly shall oppose any such proposition," Mr. Brackett said. "We are only a Spartan band in size and in power, and we cannot have letters like those written to influence this convention, but we shall not fail or falter when we stand at Thermopylae. We cannot compromise in the face of an attempt to take the government away from the people. This letter advocates a government far from republican and far from representative."

"The gentleman has overlooked the fact that this plan also gives increased power and dignity to the Legislature," said Chairman Tanner.

Ray B. Smith of Onondaga, one of Mr. Brackett's chief lieutenants, then broke in.

"The Committee on Legislative Organization," he said, "has already considered the power and dignity of the Senate and Assembly, and has decided not to increase the term of either Senators or Assemblymen."

Senator Wadsworth's Argument.

Senator Wadsworth, among other things in his letter to the convention, said:

As you probably know I have for some time advocated a substantial reduction in the number of State elective officers and the concentration of the administrative agencies of the State into an appropriate number of departments. Sincere as my conviction is that benefit will accrue from a reorganization of this kind, even though nothing else be done, I am very earnestly of the opinion that to obtain the greatest benefits from such a reorganization, it is absolutely necessary to increase the term of the Governor to four years, the Senators to four years, and the Assemblymen to two years. The present terms of these officials are far too short to permit the incumbents to gain a comprehensive grasp of the business of the State, executive or legislative.

The short terms of the Legislatures have a peculiarly unfortunate effect upon the work of the Legislature. The fact that a member of the Assembly is elected for but one year makes it exceedingly difficult to retain in that body young men of ability and promise. The strain upon their resources incident to annual elections is so great that large numbers of the very best men are compelled to retire after a short service and just at the time when they bid fair to become efficient legislators.

In my judgment, it would do comparatively little good to reorganize the legislative departments of the State for the purpose of more businesslike management unless the Chief Executive and the Legislature are put in the position where they, too, are able to comprehend the functions of government, the history of legislation, and the needs of the public. The departments cannot be efficiently run unless the Chief Executive and the legislators, from whom the departments must receive their inspiration and their authority, are men of sound judgment, based upon experience.

I venture to express the earnest hope, therefore, that the term of Governor be doubled and the terms of the Senators and Assemblymen, respectively, be doubled.

Reports to the Convention.

The banking and insurance laws of the State are "working well and giving general satisfaction, and, therefore, no change in the Constitution is necessary or desirable," according to the Committee on Banking and Insurance, which reported today.

The Committee on Corporations reported that no amendments should be made in relation to the laws on corporations. The report was presented by Jacob Brenner, the Chairman.

Louis Marshall, a member of the Corporations Committee, filed a minority report favoring cumulative voting, and gave notice that he would make a fight for this amendment on the floor of the convention.

John C. Leggett of Allegany today filed with the convention a minority report signed by him alone in which he dissented from the favorable report on the Parsons anti-sweatshop proposal.

"The right of the individual to earn his own living and that of his family by the labor of his own hands in his own home through the pursuit of a lawful and innocent occupation should never be at the risk of the tyranny, caprice or mistakes of the Legislature," said Mr. Leggett.

Mr. Leggett also opposed the A. E. Smith proposal to permit the Legislature to delegate legislative powers to the Industrial Board.

Several Tammany speakers in debate opposed the proposed educational article, which says that the State shall "continue its supervision and control" of the education of children, on the ground that it would interfere with home rule, and on the further ground that it might be interpreted as giving the State Department of Education power to interfere in the affairs of parochial schools. Mr. Leggett described the language of the amendment as "slippery."

"The Committee on Education, aimed at presenting a proposal that could be understood not only by every delegate here, but by every person of fair intelligence in the State," said ex-Judge Clearwater in reply to attacks. "As for 'home rule,' that is a tenuous, diaphonous phrase, representing, I will not say a 'slippery,' but certainly an elusive, idea, which has never been crystallized into anything approaching exactness of expression."

FAVORS BOARD OF PARDONS.

Committee Plans New Department with Plenary Powers.

Special to The New York Times.

ALBANY, July 29.—A proposal offered by Louis Marshall under which the pardoning power would pass from the Governor to a board created especially for the purpose of exercising it, was reported favorably to the Constitutional Convention today by ex-Judge Alphonse T. Clearwater, Chairman of the Committee on Prisons.

The Marshall proposal provides that the Legislature shall create a State Board of Pardons to consist of three members, which shall have the power to grant reprieves, commutations of sentence, and pardons after conviction for all offenses "except treason, and in cases of impeachment, upon such conditions and with such restrictions as the board think proper."

The proposal provides that the members of the board shall be appointed by the Governor with the consent of the Senate. Under the wording of the proposed amendment the board would have plenary powers, and its decisions would not be subject to review. It was said today that while there had been some difference of opinion on this question among persons whose advice the committee had sought, the committee had decided by unanimous vote to give the board powers as extensive as those now possessed by the Governor in exercising the same functions.

A proposal offered by J. Sidney Bernstein, a Democratic delegate from New York, under which the Governor, Lieutenant Governor, and Chief Judge of the Court of Appeals would constitute the Board of Pardons, was rejected by the committee. Governor Whitman, who was consulted by the committee, favored the creation of a Board of Pardons. Every living ex-Governor of the State also was consulted and a majority favored the proposal.

Governors for years had sought relief from the duty of passing final judgment in the cases of condemned men who almost without exception seek Executive clemency after every other avenue of escape from the electric chair has been cut off.

TWO SCHOONERS MISSING.

Newfoundland Fears Portia and Argentia Are Lost with 33 Men.

ST. JOHN'S, N. F., July 29.—Two fishing schooners from Fortune Bay, the Portia and Argentia, have been missing for a month, and it is feared that they have foundered with all hands.

The Portia carried 16 men and the Argentia 17.

FIVE DEATHS DUE TO WILTING HEAT

Two Women, Already Weakened by Illness, Are Driven to Take Their Lives.

MAN'S BODY FOUND IN RIVER

Two Boys Drown in Sight of Companions, One in the Hudson and the Other in Jamaica Bay.

Five deaths yesterday in New York and vicinity were attributed to the oppressive heat. Two women in Manhattan killed themselves while temporarily insane from the heat, two boys were drowned in bathing when they became overheated, and the body of a bather was found in Long Island Sound off Astoria.

The maximum temperature yesterday was 86 at 2 o'clock in the afternoon. The mean temperature for the day was 77 degrees, 12 degrees above the mean a year ago. The humidity was 95 degrees at 8 o'clock in the morning, dropped some during the early afternoon, but arose again with the thunder storm in the afternoon, and stayed at a high figure last night. The forecast is for showers today.

Miss Rose Braude, 23 years old, an expert accountant, was found by her brother, Paul, lying dead in the kitchen of her apartment, at 203 West 118th Street, at 6:30 o'clock last night. She was dead of asphyxiation, and had an open gas tube by her side. Her brother said he took her downtown to work in the morning, and had not heard from her afterward. He called at her apartment last night to take her out to dinner. He said she had been in poor health for several months, and he thought the heat had affected her mind.

When Walter Klein returned to his home, at 328 West 123d Street, last night he was not greeted by his wife, Josephine, 58 years old. He forced her locked bedroom door and saw her body dangling from the foot of the bed. She had hanged herself by tying bedclothes about her neck and the foot of the bed, and kicking a chair from beneath herself. Her husband said she had been sick for several weeks. The police blamed the suicide on the heat.

John Wack, 16 years old, 1,407 Amsterdam Avenue, was in swimming with some playmates in the Hudson River off 134th Street yesterday afternoon when he cried for help. Edward Weinbrenner, 14 years old, of 504 West 130th Street swam to his rescue, but too late. The police last night dragged for the body, but did not recover it.

William Goldstein, 8 years old, of 53 East Eighty-fifth Street, Far Rockaway, was drowned yesterday afternoon while swimming in Jamaica Bay. Companions saw him sink before they could reach him. Harbor Police sought for the body last night, but did not find it.

The unclothed body of a man was found floating off Remsen Street, Astoria, yesterday morning. The man was about 5 feet 5 inches in height, weighed 100 pounds, and was about 35 years old. He had dark hair, mustache, and skin. On the middle finger of the right hand was a ring with a woman's head engraved on a stone and surrounded by small diamonds. The police believe he was drowned while in bathing.

Thomas Fitzroy of Woodhaven suffered a sunstroke yesterday and while crazed leaped into a creek at the foot of Centreville Avenue, Aqueduct, L. I. He was arraigned before Magistrate Conway on a charge of attempted suicide and sent to the Kings County Hospital for observation.

Jay McCormack, an actor living in Newark, was overcome by the heat in front of 1,547 Broadway yesterday afternoon and taken to the Polyclinic Hospital.

Paul Smith of 200 East Sixty-fifth Street was overcome while at work at 1,162 Second Avenue and was taken to his home.

Five thousand people slept on the beach at Coney Island last night. They were mostly women and children from the east side, driven from their tenement homes by the intense heat. The line of forms extended from Manhattan Beach to Sea Gate. Police Captain John Linden detailed Sergeant Peter Masterson and a squad of patrolmen to watch the sleepers. About midnight a number of automobile parties reached Coney Island from Manhattan, the members of which spread robes on the sand and announced their intention of spending the night on the beach.

It was the hottest day of the season at the resort. A thermometer in the sun on the sea front registered 104 degrees shortly after 2 o'clock yesterday afternoon.

WEDDED IN SIGN LANGUAGE.

Deaf and Dumb Couple United in the Marriage Chapel.

A couple, deaf and dumb, Giuseppe A. Costello, of 253 East 106th Street, and Mrs. Anna R. Potia, of 1,953 Second Avenue, were married in the Marriage Chapel in the Municipal Building yesterday by Alderman Frank Smith. The Alderman called to his aid Francis A. Vetere, the bridegroom's friend, who interpreted with sign language the words of the Alderman.

Only the Alderman spoke, the interpreter conveying word for word in the sign language the ritual observed at the chapel. When the happy couple realized the ceremony was at an end, Costello anticipated the Alderman and embraced the bride. Smith said he tried to convey the information to the bridegroom that it was proper to kiss the bride immediately, but that his advice was belated and unnecessary.

W. M. IVINS'S WILL FILED.

Noted Lawyer Leaves His Entire Estate to His Wife.

The will of William M. Ivins, chief counsel for William Barnes in the latter's $50,000 libel suit against ex-President Roosevelt, was filed in the Surrogate's Court yesterday. It disposes of a personal estate "in excess of $10,000." There is no realty among the assets.

The entire estate is bequeathed to the widow, Mrs. Emma Yard Ivins, of 145 West Fifty-eighth Street. The instrument then reads, in part:

"I have intentionally omitted to make any provision herein for my children, William Ivins, Jr., Margaret Ivins, James S. Y. Ivins, and Katharine Ivins, or for the issue of any such children that may predecease me, for the reason that I have taken out in their favor policies of life insurance on my life, and for the further reason that it is my belief that my wife will provide for them out of my estate during her life, and will know best how to apportion my estate between them at the time of her death."

Mrs. Ivins is made executrix, required to give no bond, and is given very broad powers in the disposition of the property.

The instrument was dated Nov. 13, 1906, and witnessed by Robert Louis Hoguet of 623 West 141st Street, Henry T. Wolff, and Herbert D. Mason of 35 West Sixty-fourth Street, all members of the law firm of Ivins, Wolff & Hoguet, of which the decedent was the senior member. The will and the accompanying petition were filed by John L. Galey of 27 William Street.

W. R. HARRIS LEFT $3,948,000

State to Collect $105,000 Tax on Tobacco Merchant's Estate.

WHITE PLAINS, N. Y., July 29.—According to the report filed today by Transfer Tax Appraiser William C. Clark, the estate of the late William R. Harris of Tarrytown will pay a transfer tax of $105,000. Appraiser Clark fixes the value of the estate at $3,948,000, and he values the residence in Broadway, Tarrytown, at $185,000. Mr. Harris, who was in the tobacco business, left his fortune to his children.

William C. Morton, the transfer tax clerk in Surrogate Sawyer's office, said this afternoon that the transfer tax was the largest that had been assessed against a single estate in this county for a number of years. The transfer tax goes to the State, but it is handled through the Surrogate's office after Appraiser Clark makes his report.

Mr. Clark filed a report Tuesday showing appraisals of estates totaling $3,722,731, the largest of which was the Samuel M. Jarvis estate in Scarsdale, the value of which was placed at $2,415,237. With the $3,948,000 estate of the late Mr. Harris added to the report, the total amount of the transfer tax that comes through the Surrogate's office this week will be over $150,000.

DETECTIVES GUARDING SHIPS

Swarm on Piers at Which War Cargoes Are Being Loaded.

In view of attempts to set fire to steamers carrying war munitions to the Allies and threats to place bombs among the cargoes, a strict watch is being kept on all piers in New York harbor day and night, by a big force of private detectives.

The principal freight shippers have joined together and employed ex-Deputy Police Commissioner George S. Dougherty to protect their cargoes. The Cunard Line has a staff of special police in gray uniforms who have all served in the regular police force in New York. These are in addition to E. Mallon's detectives, who also guard the International Mercantile Marine and French Line piers. The piers in Brooklyn are mostly protected by the Vachris agency with uniformed special police and detectives.

Particular care was taken yesterday to guard the freighters Cragside and Asuncion de Larrinaga, loading sugar at the foot of Van Brunt Street, Brooklyn, which will go to Gibraltar for orders from the British Government. The Cragside had nearly completed loading last Saturday at the foot of West Twenty-third Street, when a fire started among the sugar bags in a hold. It was suspected to have been of an incendiary origin and damaged $100,000 worth of cargo before it was subdued. In addition to the special police, three detectives and three patrolmen from the Hamilton Avenue Station were on the piers yesterday before the Cragside moved out into the harbor at noon.

BULL MOOSERS VOTE TO EXPEL 'TRAITORS'

County Committee Wants State Committeemen Who Favor Reaction to Get Out.

HARSH WORDS IN DEBATE

Robinson, Hamlin, and Davenport Indicated as the Chief Undesirables.

The members of the New York County Committee of the Progressive Party met at Bryant Hall last night and adopted a resolution urging that the members of the State Committee, who at the meeting on July 26 advocated the return to the Republican Party, be requested to resign from the committee.

Though no names were mentioned in the resolution, those of Theodore Douglas Robinson, former State Chairman, and Chauncey J. Hamlin, once candidate for Lieutenant Governor, were mention in debate. Three men were referred to when the debate on the resolution started, and it is understood that the third, who disappeared from the argument before it reached the point of naming names, was Frederick C. Davenport, candidate for Governor last Fall.

The resolution as originally offered by Philip C. Samuels, a lawyer at 200 Broadway, provided not only that the men who "are advocating" amalgamation be asked to resign, but further instructed the New York City members of the State Committee to move for the expulsion of these members if they did not resign, and ordered the Law Committee of the County Committee to institute legal proceedings to carry out the object if it could be obtained in no other way. The members were also referred to as traitorous. These acerbities were excised on the motion of William Halpin, but Mr. Samuels said in debate: "These two men are traitors, nothing more and nothing less." Much applause greeted this remark. The resolution, as adopted, read as follows:

Whereas, Certain members of the State Committee of the National Progressive Party have advocated before the State Committee that the National Progressive Party be abandoned and its members advised to enroll as Republicans and endeavored to persuade the State Committee to adopt such recommendation, and

Whereas, Any member of the State Committee who can advocate an alliance or amalgamation with the Republican Party after the disgraceful record made by the dominant Republicans in the last Legislature and the pitiful exhibition of subservience to the forces of reaction in the Constitutional Convention, is unfit to represent a constituency of Progressives in the State Committee; therefore, be it

Resolved, That it is the sense of the New York County Committee that the members of the State Committee who advocate the abandonment of the National Progressive Party and amalgamation with the Republican Party be requested to resign as members of the State Committee.

Jacob R. Schiff, First Vice Chairman of the committee, was elected to the Chairmanship in place of Lindon W. Bates, Jr., drowned on the Lusitania, to serve until the organization of the new committee to be chosen at the primaries Sept. 28. John J. O'Connell was chosen First Vice Chairman and Ferdinand Pecaro, an active worker for woman suffrage, Second Vice Chairman.

New York City Mortgages

5%

Principal and Interest GUARANTEED

You may invest $100 and upwards.
Interest from the time you purchase.
Checks mailed every six months.

Write for Booklet "The Ideal Investment."

New York Mortgage & Security Co.

Capital and Surplus, $2,500,000

135 Broadway, New York — 203 Montague St., Brooklyn

Broadway and 32d Street

GIMBELS

Store Opens 8:30 Closes 5:30

For Today and for Saturday Until 1

A Startling Sale of 6,300 Men's "Biplex" Shirts

TRADE MARK Ide GEO. P. IDE & CO.

Made by Geo. P. Ide & Co.

Famous Shirt Makers of Troy, N. Y.

2,904 Shirts, regularly $1.50
1,632 Shirts, regularly $2.00
1,440 Shirts, regularly $2.50
324 Shirts, regularly $3.00
68c

6,300

Ideal Summer Shirts, especially for the vestless priod; because shirts and drawers are combined in one garment, and therefore cannot "ride up." Roomy, well-fitting, and extraordinarily comfortable and convenient. All absolutely FIRST QUALITY—simply the maker's overplus for the season.

These Are the Fine Materials

Mercerized Cotton — *Pongee, with woven or printed stripes*
Mercerized Cheviot — *Printed Percale*
Printed Madras — *Plain White Pongee or Madras*

Sizes, 14 to 17—a Few 13½, 17½, and 18.

Main Floor

Here Are Men's $28 to $30 Suits For Only $15

An actual saving of $13 to $15 assumes mighty big proportions when you are ASSURED—as in this case—that there is absolutely no sacrifice of quality.

The fluctuating tides of modern business leave many a manufacturer—as in this case—in a position where he MUST dispose of stocks.

That is the whole story of the remarkable prices we quote. Suits of all kinds—all materials—for all men—in all sizes from 32 to 46.

Men's $8.50 Genuine "Palm Beach" Suits for $5

Increasing in favor daily, because they are cool, comfortable, practical for all purposes, and hold their shape.

Men's $5 and $6 White Flannel Trousers, $3.75
Men's $10 and $12 Flannel and Knitted Sport Coats, $7.50
Men's $5 Gray Mohair Dusters, $3.50
Men's $7.50 Gray Mohair Dusters, $5
Men's $10 Gray Mohair Dusters, $6

$15

Fourth Floor

We Have Blazed a New---and BETTER---Trail in Our

"With Initiative"

TO TELL AN OLD STORY in a new way was not enough—for GIMBELS. When in the very inception of this great Store the march of events brought us to the August Furniture Sale a radical departure from accepted methods became inevitable, and there was evolved the Furniture Sale "WITH INITIATIVE"—an absolutely *new story* in the pages of merchandising history.

With INITIATIVE we have led the way in reproducing exclusive master-made furniture at popular prices—have pioneered in *bettering* rather than lowering standards of quality and value—have broken fresh ground with our novel ideas in design, novel features in treatment and construction, and novel methods of display and arrangement on our 2½ acres of floor-space.

These features---UNIQUE---have made this the most Remarkable Furniture Event that New York offers.

The Days of Review

Today—The Fourth day—be sure to inspect this

Half a Million Dollars' Worth of Splendid Cabinet-Made Furniture

Offered at savings that amount in many cases to as much as HALF.

The finest products of the best manufacturers are represented. Here is the W. H. COWAN Furniture, including a mahogany four-poster bedroom suite at 25% below value. Here is the POOLEY-designed "Ritz Carlton" bedroom suite in reproduction, ridiculously low in price. Here is a *black enamel* suite—or a group of C. P. LIMBERT furniture at half price—or a collection of KARPEN pieces at ⅓ less—or a wonderful assortment of library tables, each one-fourth less than usual.

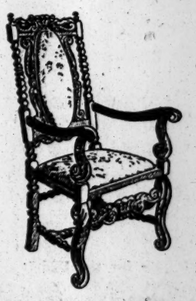

Let us repeat, from our first announcement, that there are no "*clinkers*" in our stocks—no pieces that have been with us too long—no more or less undesirable items that will take advantage of this sale to foist themselves upon the unsuspecting customer.

Everything is NEW, fresh and of the moment in design, workmanship and inspiration

It is important to note that selections may be made during the "Days of Review" preceding the actual opening on Monday next. Delivery will be made in August—or at your pleasure.

Seventh Floor

Stern Brothers

42nd and 43rd Streets, West of Fifth Avenue

A rare opportunity for men who desire distinctive apparel at a very low price will be provided

To-day, Friday, in

A Most Exceptional Sale of Men's Summer Sack Suits

The Styles are in the season's smartest designs and patterns and are here in conservative or extreme models to meet every taste.

The Fabrics consist of plain and striped flannels, serges, worsteds, cassimeres, also the always desirable Priestly Cravenette Courtauld Silk and Genuine Shantung Suits

The Sizes range from 32 to 46 in all proportions, including stouts.

Regular values $20.00 and $25.00

now $12.50

THE WAYFARERS' LIBRARY

A New Series of Books, Only 40c Net Each.

Why Pay Higher Prices When Such Beautiful Books In Pocket Form Are Seeking Your Vacation Bag?

Anstey, F. Baboo Jabberjee
Beddoe, D. M. The Lost Mameluke
Belloc, Hilaire. The Historic Thames
Besant and Rice. The Chaplain of the Fleet
Boothby, Guy. A Lost Endeavor
Clifford, Mrs. W. K. Love Letters of a Worldly Woman.
Cornford, L. Cope. The Master Beggars of Belgium
Daudet, Alphonse. Kings in Exile.
Dickens, Charles. Christmas Carol.
—Cricket on the Hearth
Dobson, Austin. Eighteenth Century Studies
Edwards, Miss Betham. Under the German Ban in Alsace and Lorraine.
Gardiner, A. G. Prophets, Priests and Kings
—War Lords
Gissing, George. Private Papers of Henry Ryecroft
—The House of Cobwebs
Goodchild, George. Lore of the Wanderer
Hardy, Thomas. Under the Greenwood Tree
Jackson, H. Southward Ho!
James, Winifred. Bachelor Betty
Jefferies, Richard. The Open Air
Lamb, Charles. Essays of Elia
Lawrence, C. E. Pilgrimage
Lee, Charles. Widow Woman
Lowndes, Mrs. Belloc. The Heart of Penelope
Milne, J. The Epistles of Atkins
Pain, Barry. De Omnibus, by the Conductor
Parry, Judge. Letters of Dorothy Osborne
Paul, Herbert. Queen Anne
Ridge, Pett. The Wickhamses
Russell, G. W. E. Selected Essays
Russell, W. Clark. Round the Galley Fire
Shaw, George Bernard. Cashel Byron's Profession
—Love Among the Artists
—An Unsocial Socialist
Sheldon, Gilbert. Bubble Fortune
Sienkiewicz, Henryk. Quo Vadis
Street, G. S. Ghosts of Piccadilly
Walpole, Hugh. The Wooden Horse
Watson, H. B. M. Rosalind in Arden
Whiting, Mary. The Plough of Shame

At Any Bookstore

E P. DUTTON & COMPANY, 681 Fifth Ave., New York

THE NEW NATIONAL MONTHLY

THE SPERRY MAGAZINE

NOW ON SALE

At all Elevated and Subway News Stands

Ask for a copy at any *S.M.* Premium Store and obtain the name of a distributor nearest your home The newest and best message for the family

"FOR THE WOMAN WHO BUYS"

McILWAINE WINS TWICE IN EKWANOK GOLF—LAWN TENNIS

PHIL CARTER, GOLF'S BEST NEWCOMER

Bridgehampton Youngster Has Done Things Since He First Toddled on Links.

When the little village of Bridgehampton, L. I., caught the golf fever, it had the fever bad. Everybody in the town wanted to play, not excepting the minister. Fences were ripped up, cups were sunk in what was once a cow pasture, the Ladies' Sewing Circle contributed a supply of neatly hemstitched flags, and lo! Bridgehampton had a nine-hole course whereon everybody—young and old, men and women, city folks and natives—went forth to play.

That was fourteen years ago and Phil Carter was a youngster of five. He hadn't even learned to ride a bicycle and was too young for tennis or baseball. His chief accomplishment was swatting a croquet ball. Compared to that, golf was a strenuous game. Phil was old enough to toddle around the course with his father, and as Dr. Colin S. Carter was one of the prime movers in getting the Bridgehampton Golf Club started, it goes without saying that he already was an enthusiastic player. The new course was situated just across the road from their house, and father and son were more likely to be found on the links than at home.

Phil learned to caddy and then to hit the ball long before the average youngster sets foot on a golf course. In a very short time he had a set of clubs of his own and was putting up a brand of golf that had his father, himself a player of no mean ability, looking to his laurels.

The rise of young Carter to his present high rank—he is rated at 4 in this year's handicap list of the Metropolitan Golf Association—has been a record of steady improvement dating, so far as the public is aware, from the time when, as a lad of 14, he gave the veteran John M. Ward the fight of his life to win the annual tournament at Shinnecock Hills. That was Carter's first appearance in tournaments outside of Bridgehampton, and it caused a sensation.

Today, with the junior metropolitan and the Eastern interscholastic titles to his credit, not to mention a string of victories in tournaments for grown-ups, Carter is generally conceded to be the most promising golfer of his age in the country. Many go so far as to say that no player in his teens ever attained such a high state of proficiency At 19 he is rated on a par with such golfers as Findlay S. Douglas, a former national champion; Max H. Behr, a former New Jersey State champion; E. Mortimer Barnes, who vanquished Harold H. Hilton at the National Links, and Max R. Marston, while above him are Jerome D. Travers, scratch; Walter J. Travis and Oswald Kirkby, at 2, and Fred Herreshoff and W. K. Whigham, at 3.

More than once the question has arisen: Why did Carter go in for golf? The youngster has impressed observers as one who might more naturally have chosen tennis or baseball. He is loose-limbed and well built, and full of energy. Some would say that he inherited a baseball career by reason of being a nephew of the famous Dutch Carter, the old Yale pitcher.

Carter himself has had a hard time explaining his choice. He isn't overfond of the interviewer, and the simple fact that he happens to like golf better than any other sport in the calendar does not seem to satisfy the average inquirer. Perhaps, Phil was fated to be a golfer. Certainly no youth with his latent ability could have resisted the call of the game in a town like Bridgehampton that had gone golf-mad. He grew up with the game—it was his first love. Had Bridgehampton been in the throes of the baseball or tennis or even croquet fever, there might have been a different story to tell. But fate decreed that it should be golf.

Carter's winning of the Metropolitan Junior championship three years in succession is not the least of his achievements. This year it was his last chance to retain the title, as he will have passed the age limit in another twelve months. He played only indifferent golf, but in the final round against Reginald M. Lewis, the Yale freshman, he rose to the occasion and captured the match on the nineteenth green.

The experts predict that Carter will bother the champions and top-notchers more than a little now that he is out of the "infant class." In fact, he has already begun to do it. Since January he has competed in seven tournaments and won five. He defeated Gardiner W. White at Pinehurst, Feb. 6, one up; and then took the measure of his former Pawling schoolmate, Max R. Marston at Oakland, May 16, 8 and 6. The tournament at Nassau on June 20 narrowed down to Carter and White again, and again, Carter won this time on the nineteenth hole. He captured the junior championship at Garden City on June 30, and on July 17, by a remarkable display of form, won the annual Sleepy Hollow invitation tournament by defeating T. V. Bermingham, 6 and 5.

Carter's defeats this season were at the hands of Fred Herreshoff at Garden City May 21, 6 and 5, and of John G. Anderson in the metropolitan amateur championship at Apawamis on June 4. But in bowing to Anderson, Carter established a new extra-hole record for the tournament, carrying the match to the twenty-third green.

Incidentally, the meeting of Carter and Anderson brought together a former pupil and teacher, for Anderson was a professor in the school Carter attended in his early days. Also Anderson helped to develop the boy's golf and taught him many of the finer points of the game. In their match, Carter upset all previous fixed notions by proving himself the steadier at the putting game. It was his superb performance on the greens that kept him abreast of the veteran during the extra holes.

If there is one thing about the young man's game that stands out pre-eminently, it is his ability to rise to emergencies in competition. As a tournament player, he is the equal of almost any veteran. He has learned what many an older man has failed to grasp, that it is necessary to save his best for the last. Rarely, if ever, does Carter figure as the star performer in the early rounds. The low-score medal usually goes to some one else. Carter bides his time, putting forth only enough to worst his opponent and keeping in reserve that extra bit of energy and nervous force that is needed most in the final struggle.

The best Carter could do at Garden City in the qualifying round of the junior tourney was an 84 for the eighteen holes. Yet only recently, in a foursome with Walter Travis, Carter went the round in 74, while the veteran took a 76.

Carter spent a Winter in Algiers for his health two years ago. He brought his golf clubs along, of course. For several days he played around alone, being unable to get a match with the club professional. The latter, a Scotchman, held the record for the course and was inclined to be a bit fussy as to whom he took on. But, as Carter kept returning low cards, the news that the boy was doing well spread among the caddies, and the "pro" eventually got wind of it. A friendly match was arranged, and Carter won. He not only won, but lowered the "pro's" record for the course. They played twenty matches before the season was over, and young Carter took all except one of them.

Young Carter is just now at Bridgehampton, where he occasionally goes round the old nine-hole course to keep his hand in. Needless to say, he holds the course record—33, 33—66. Should he decide to enter the national championship tournament at Detroit this month, many believe he will make trouble for more than one opponent.

Casey Leads Van Cortlandt Caddies.

The handicap medal play golf tournament for the caddies at the public course at Van Cortlandt Park was won by F. E. Casey with a score of 166—36—130. The victory gave him the silver cup offered by Mrs. J. L. Fireman, who recently won the women's championship tournament at the course. The cup for second place was won by Frank Walsh, who also made the lowest score for one round, a 74, which also gave him the made-to-order club offered by Mr. Hogue of the Golf House. The youngsters did some remarkably good playing, and four of them were tied for second place. Casey, who won the tournament, had a 2 on the eleventh hole across the pond, and Walsh had a 271-yard drive on the fourth hole, which carried him over the green into a sand trap, but he recovered for a 3 on a par 4 hole. The scores of the first five were as follows: F. E. Casey, 166—36—130; W. Walsh, 151—18—133; L. Whartenby, 159—26—133; F. Regan, 159—26—133; G. Gentile, 161—28—133.

Women's Golf Down to Finals.

Special to The New York Times.

NEWPORT, R. I., July 29.—Miss Maude K. Wettmore and Miss Ruth V. Twombly will play Miss Anna Sands and Miss Margaret H. Busk in the final round of the women's foursomes at the Newport Golf Club tomorrow. In the semi-finals today Miss Wettmore and Miss Twombly had little difficulty in defeating Miss Louis B. Scott and Mrs. Harry La Montagne by a score of 5 and 4. Miss Sands and Miss Busk played Miss Rose B. Dolan and Miss Muriel Winthrop, winning by the score of 2 up.

Battell Plays Flushing Links in 67.

Bert Battell, the professional of the Flushing Country Club played around the club links in 67 the other day and reduced the par of the course by seven strokes. He went out in 32, with nothing worse than 4s, and returned in 35. Battell has been in America for three years, and the best that he had done at Flushing was a 70. Even this was two strokes better than the amateur record held by Morrell T. Swenk. The card follows:

Out .....4 4 3 4 3 3 3 3 4—32
In .....5 4 4 3 4 3 4 3 5—35—67

English Wins on Nineteenth Green.

Special to The New York Times.

BETHLEHEM, N. H., July 29.—A nineteen-hole match between Frank K. English of New Haven and S. A. Hennessee of Coopers-town was the feature of today's play in the round robin golf on the Bethlehem Country Club links. Being three down on the fifteenth green, English won the next three holes and the extra hole.

M'ILWAINE HEADED FOR EKWANOK CUP

Hartford Golfer Continues Fine Play in Manchester Tournament.

Special to The New York Times.

MANCHESTER, Vt., July 29.—Archibald G. McIlwaine, 2d, of Hartford continued his exceptionally fine golf through the second round for the first President's Cup at Ekwanok today, putting F. Sniare, the Havana player, out of the running in the morning round and defeating C. B. Buxton of Philadelphia in the afternoon round. McIlwaine had Buxton 6 and 4 when the match ended on the fourteenth green. Up to that time he displayed the same rare form which made him the low man in the qualifying round of Wednesday. McIlwaine was playing the course one better than fours throughout the afternoon match.

This afternoon, a large gallery followed the match between Max R. Marston of Baltusrol and B. C. Corkran of Baltimore, who won the Shawnee tournament last Saturday. This was a match well worth seeing on the outward journey, but Corkran was off his game coming in and was defeated 3 up and 2 to play.

H. K. Kerr of Greenwich was carried to the home green by C. H. Gardner of Agawam, after being dormie four. Gardner saved the fifteenth hole when he ran down a sensational putt for a three, and on the sixteenth and seventeenth holes Kerr was in trouble and Gardner took advantage of his opponent's lapse of form.

The veteran Walter J. Travis of Garden City was on the top of his game, and after defeating V. H. Hilton of Greenwich in the morning he handily disposed of A. M. Reed of the home club in the afternoon by a score of 7 and 6. John M. Ward, another Garden City veteran, went through the second round steadily, defeating C. H. Crocker of the Country Club in the morning and winning from W. A. Barber, Jr., of Ekwanok in the afternoon. The summary:

First Round.—H. K. Kerr, Greenwich, beat E. M. Pond, Rutland, 6 and 5; C. H. Gardner, Agawam, beat C. J. Bellamy, Springfield, 4 and 3; C. C. Buxton, Huntington Valley, beat P. H. Jennings, Mount Anthony, 3 and 2; A. G. McIlwaine, 2d, Hartford, beat F. Sniare, Havana, 7 and 5; B. C. Corkran, Baltimore, beat G. E. Morse, Rutland, 5 and 3; M. R. Marston, Baltusrol, beat J. F. O'Rourke, Garden City, 4 and 3; W. A. Barber, Jr., Ekwanok, beat C. S. Ramson, Albany, 1 up, 20 holes; J. M. Ward, Garden City, beat G. H. Crocker, the Country Club, 2 and 1; W. J. Travis, Garden City, beat V. H. Hilton, Greenwich, 4 and 3; A. M. Reed, Ekwanok, beat George Small, York, 1 up, 19 holes; G. I. Lawyer, Albany, beat L. E. Wardwell, Meguintcook, 2 and 1; W. P. Seelye, Brooklawn, beat F. H. Gates, Lake George, 4 and 3; C. P. Eddy, Arcola, beat H. D. Edwards, Dallas, 4 and 3; C. S. Clark, Ekwanok, beat C. W. M. Townsend, Merion, 4 and 2; F. W. Dyer, Montclair, beat W. T. McKnight, Baltusrol, 6 and 5; T. M. Claflin, the Country Club, beat Paul Moore, Morris County, 4 and 2.

Second Round.—Kerr defeated Gardner, 1 up; McIlwaine defeated Buxton, 6 and 4; Marston defeated Corkran, 3 and 2; Ward defeated Barber, 2 and 1; Travis defeated Reed, 7 and 6; Seelye defeated Lawyer, 6 and 4; Eddy defeated Clark, 1 up; Claflin defeated Dyer, 5 and 4.

CARPET TRADE GOLFERS OUT

Horace T. Cook of Trenton Leads Field of Fifty at Arcola.

Although he had a poor start, taking two sixes because of wildness off the tee, Horace T. Cook of Trenton led the field of more than fifty starters in the annual golf tournament of the Carpet Trade Association over the links of the Arcola Country Club yesterday. Cook had a score of 82, going out in 43 and back in 39.

Myron W. Robinson of Hackensack led in net scores with a card of 96—14—82. Many prizes were offered by this association.

There are those who fancy Cook for the title this year in view of his achievements on the links, but he will have to dispose of Gerome D. Paul, the title holder, in the semi-final match this morning before he can play an erstwhile champion, Harry Richmond. Paul could not get going at Arcola yesterday for the course is not an easy proposition. He had to be content with 91.

After the qualifying round in which the golfers classified themselves into six divisions of eight each, and had run off the first match round, they held their annual dinner last night in the Arcola clubhouse. John W. Griggs, President of the club, and former Governor of New Jersey, was the guest of honor. The summary:

Myron W. Robinson, 96, 14—82; E. E. Cruickshank, 88, 4—84; Horace T. Cook, 82, plus 5—87; Harry Payton, 119, 30—89; A. B. Richmond, 86, plus 3—89; P. O. Judson, 101, 12—89; W. E. Ezzell, 116, 20—90; G. E. Van Nostrand, 116, 25—91; C. P. Cochrane, 106, 14—92; Major B. H. Tobey 92, 0—92; C. J. Roser, 114, 22—92; Victor G. Bouttell, 94, 2—92; Walter Rosenthal, 118, 25—93; J. E. Hubbard, 108, 15—93; Gerome A. Paul, 91, plus 2—93; D. W. Hewitt, 100, 6—94; Charles Hanley, 100, 6—94; J. Y. Shoaff, 102, 8—94; J. L. Perkins, 95, 0—95; A. Aird, 113, 18—95; J. W. Fitzgerald, 96, 0—96; A. H. Simons, 112, 16—96; F. J. Berabach, 109, 12—97; H. F. Plimpton, 115, 18—97; W. H. Foster, 101, 4—97; Robert C. Schell, 118, 20—98; H. F. Fetterolf, 115, 16—99; M. H. Fetterolf, 105, 6—99; J. R. Shoaff, 100, 0—100; G. H. Heath, 107, 6—101; John Sloane, 108, 4—104; W. N. Stevenson, 135, 30—105; J. L. Hubbard, 127, 20—107; C. Horton, 137, 30—107; W. R. Greer, 136, 30—106; M. J. Crotty, 127, 18—109; C. R. Alman, 144, 30—114; T. F. Bennett, 144, 30—114; J. Veuve, 144, 30—114; A. A. Stephens, 145, 30—115; A. J. Moore, 145, 30—115; H. G. Moore, 156, 30—126; A. J. Murphy, 156, 30—126; H. P. Pool, 161, 30—131; J. H. Little, 182, 30—152.

First Eight.—First Round—Cruickshank beat Robinson, 7 and 5; Richmond beat Perkins, 4 and 3; Cook beat Tobey, 2 up; Paul beat Beuttell, 6 and 4.

Second Eight.—First Round—M. Fetterolf beat J. Y. Shoaff, 1 up (27 holes;) Foster beat Fitzgerald, 1 up; Hanley beat Hewitt, 4 and 3; Judson beat J. R. Shoaff, 3 and 2.

Third Eight.—First Round—Cochrane beat Simons, 2 up; Bersbach beat Aird, 2 and 1; Hubbard beat Edsall, 3 and 1; Sloane beat Heath, 3 and 2.

Fourth Eight.—First Round—H. G. Fetterolf beat When, 5 and 4; Rosenthal beat Roser, 1 up, (19 holes;) Plimpton beat Schell, 3 and 2; Payton beat Van Nostrand, 2 up.

Fifth Eight.—First Round—Greer beat Horton, 4 and 3; Crotty beat Bennett, 5 and 4; Hubbard beat Veuve, 7 and 6; Stevenson beat Alman, 5 and 4.

Sixth Eight.—First Round—A. J. Moore beat Pool, 4 and 3; H. G. Moore beat Murphy, 1 up; Stephens beat Little, 1 up; Paul beat Booth, 1 up.

TITLE FOR MISS GROVE.

Mrs. Burdick Loses Hudson River Tennis Title in Straight Sets.

Miss Margaret Grove entered the 1915 tennis championship list yesterday, when she won the title round of the Hudson River Tennis Association tournament, on the courts of the Park Hill Country Club, near Yonkers. Miss Grove scored a straight-set victory over Mrs. P. L. Burdick, at 7—5, 6—4. Miss Grove displaces Miss Adelaide Browning as champion, and is the first player to have her name inscribed on the new challenge trophy.

The victory of Miss Grove was obtained only after a hard struggle, and the defeat of Mrs. Burdick was a disappointment to her friends, who favored her on account of her brilliant work in the early rounds of the championship tournament. Mrs. Burdick was not at her best. She was opposed to an experienced player and was nervous. There was an uncertainty about her stroke and her placement shots lacked accuracy. She was also handicapped by the wet court, which made the footing uncertain.

Bringing all her experienced playing into operation, Miss Grove won because she knew more about the game than her opponent. Luck did not enter into the result, as honors were about divided in this respect. Both players made many clever shots, but the steadily accuracy of Miss Grove when playing on the side and base lines enabled her to always hold the uppper hand.

Mrs. Burdick opened the first set in brilliant fashion, winning the first two games. Miss Grove repeatedly drove into the net, but she gradually found her stroke and carried off the next three games in succession. Mrs. Burdick added two games to her string, and Miss Grove brought the score to 4 all, when rain stopped the contest for half an hour. When the players reappeared the clay courts were wet. Each player won a game, and, with the score 5—5, Miss Grove broke through Mrs. Burdick's service and won her own.

The second set looked to be a gift for Miss Grove, when she captured the first three games. Mrs. Burdick equalized, but could get no further. She forced her opponent to several extra points in the next game, but then failed in both attack and defense.

The unfinished match in the semi-final round of the men's doubles was won by Abraham Bassford, Jr., County Tennis Club of Westchester, and George King, Columbia University, who defeated J. H. Steinkampf and Herbert W. Forster, 2—6, 6—4, 6—3. The summary:

Hudson River Lawn Tennis Association Women's Singles.—Championship Round—Miss Margaret Grove defeated Mrs. P. L. Burdick, 7—5, 6—4.

Men's Doubles.—Semi-final Round—Abraham Bassford, Jr., and George King defeated J. H. Steinkampf and Herbert W. Forster, 2—6, 6—4, 6—3.

RAIN STOPS TENNIS PLAY AT LONGWOOD

Eastern Doubles Championship Matches Postponed—Only Three Matches Played.

Special to The New York Times.

BOSTON, Mass., July 29. — Rain stopped the progress of the Eastern doubles, which were the only matches scheduled this afternoon at the Longwood tennis courts. The rain lasted only half an hour, and then the sun came out full force; but the courts were too wet for the continuance of play, and matches were postponed until tomorrow. All of the fourth round matches were under way, and they will continue from the point where they were interrupted. The four winning teams in the forenoon will come out later for the semi-finals, and the finals will be played Saturday. Because the weather upset the doubles the Longwood cup singles competition will not be resumed until Saturday morning. This means that the singles finals will not be played until Monday, leaving, as Tuesday's attraction, the challenge match between this year's winner and Maurice E. McLoughlin of California.

When play was stopped today two matches were dividing the attention of the unusually large gallery. Williams and Washburn were playing against Niles and Gardiner on one court, but the feature event was that between Hackett and Pell and H. C. Johnson and Craig Biddle on the championship court. In the first match Williams and Washburn had taken one set 6—3, and each team had a game in the second set. The battle was brilliant from the start, and Williams and Washburn never played better. Niles was very weak. Washburn scored no less than eleven placements for his team in the set completed, and most of them on clean forehand driving down the centre line, while Williams was handicapped by a stonebruise, sustained in San Francisco, and it is feared that this also may prove a handicap for him in the singles.

Only five games were played in the first set of the Hackett and Pell-Johnson and Biddle match, and the Boston-Philadelphia combination had the odd game when the rain came down. Pell lost his service game mainly through errors. There was little in the way of contest in the morning, the best match, however, being that which Washburn and Williams finally won over Reggio and Lovering. The winners showed very little in this match to suggest that they are likely to come through at the finish as Eastern doubles champions. Reggio and Lovering had an early advantage lead in every set, but, in the first, even with a 7—6 lead, and with Lovering serving, they were not steady enough to come through.

Holden and Emerson had to play four sets in order to dispose of Wheelwright and Lyon, but the play was below the average on both sides. Gardiner and Niles made the fourth bracket by default and Wright and Wallace Johnson beat Kent and Goodridge with little trouble, their opponents getting only two games in the three sets.

The invitation mixed doubles will be started tomorrow, this being a new event for Longwood tennis week. Three former national champions are in the lists, Mrs. Wightman, formerly Miss Hazel Hotchkiss; Mrs. Barger-Wallack and Miss Evelyn Sears. Other women contestants will be be Miss Eleonora Sears, Miss Edith T. Rotch and Miss Ann Sheafe. The summary:

Eastern Doubles, Third Round.—R. N. Williams, 2nd, Philadelphia, and W. M. Washburn, New York, defeated A. N. Reggio and R. S. Lovering, Boston, 9—7, 6—4, 6—4. R. A. Holden and H. T. Emerson, Cincinnati, defeated G. A. Lyon, Jr., and J. Wheelwright, Boston, 7—5, 6—3, 2—6, 6—2. I. C. Wright, Boston, and W. F. Johnson, Philadelphia, defeated A. R. Kent and F. J. Goodridge, Boston, 6—0, 6—0, 6—1. N. W. Niles and A. S. Dabney, Boston, defeated C. L. Hutchins and D. L. Pickman, Jr., Boston, by default.

Youngsters Complete Their Tennis.

Special to The New York Times.

NEWPORT, R. I., July 29.—Many children of the Summer colony assembled at the Casino today watching the finals in children's mixed tennis doubles handicap play for trophies presented by Mrs. Henry Clews. E. S. Reynal and Miss Florence Loew defeated Harry Tailor and Miss Barbara Loew, 5—7, 6—4, 6—0.

Three-Cushion Series for Madden.

The third block of the special 120-point three-cushion billiard match between John Doyle of Detroit and C. F. Madden of New York was played at Doyle's Billiard Academy last night and the match was won by Madden, 120 to 98. Both men made 40 points last night.

CHAMPIONS AT EDGEMERE.

Thirty-two High-Ranking Players in Tennis Tournament.

With an entry list of thirty-two of the leading metropolitan tennis players, the annual invitation tournament of the Edgemere Club began yesterday on the courts of the club at Edgemere, L. I. With the possible exception of the Middle States and Westchester Club tournaments, the event brought together the best aggregation of racquet wielders during the Summer. The tournament has an international flavor, for among the entrants is Serge Ruperti, who is connected with the Russian Embassy and is one of the best players in Russia. He was, however, out of form, due to lack of practice, and fell an easy victim to Hugh Tallant in straight sets.

In spite of the threatening weather, there was a large gallery, and, although no rain fell, the courts were heavy from Wednesday night's rains.

Ralph L. Baggs invited trouble for himself when he requested J. W. Grayhurst, Chairman of the Tournament Committee, to bracket him with Vanderbilt B. Ward, the Central States champion. Ward made matters lively and adopted an aggressive attack that gained for him a straight set victory at 6—3, 6—4. His left-hand serve puzzled Baggs and his speedy returns completely baffled his opponent. Baggs put up a plucky fight, but the odds were too heavy against him.

Dr. William Rosenbaum was clearly out of form, but he managed to pull through a victory over Clarence Low at 6—2, 6—4. The winner has seldom been seen to such poor advantage. He netted frequently and drove without any judgment. Low made a number of pretty ground strokes and half volleys but was forced to succumb to the superior play of his opponent.

K. D. Fisher sprung a big surprise on A. J. Ostendorf, defeating him at 6—7, 7—5. It was an unexpected victory, with Fisher playing at the top of his form and Ostendorf failing to show his best court work. E. J. Fixman, Captain of the New York University team, played brilliant tennis and eliminated A. Scheffer at 6—1, 6—0.

A marathon match was started by Charles Chambers of the Kings County Club and G. A. L. Dionne, formerly Captain of the West Side Club, but darkness stopped them when each player had won a set. In one game the ball passed backward and forward over the net seventy-nine times before Chambers drove the ball over the court. This is said to be a record, the best previous figures being sixty-eight. Previous to this rally the pair exchanged the ball over the netting forty-seven times before Dionne won the point. The summary:

Edgemere Club Invitation Men's Singles. First Round—E. J. Fixman defeated A. Scheffer, 6—1, 6—0; Alrick H. Man, Jr., defeated Harold Swain, 6—2, 6—0; K. D. Fisher defeated A. J. Ostendorf, 9—7, 7—5; Hugh Tallant defeated Serge Ruperti, 6—2, 6—1; Dr. William Rosenbaum defeated Clarence Low, 6—2, 6—4; R. Clifford Black defeated R. H. Kuechen, 6—1, 6—4; Charles Chambers vs. G. A. L. Dionne, 6—2, 2—6, unfinished; Vanderbilt B. Ward defeated Ralph L. Baggs, 6—3, 6—4.

Princeton Pair Opponents Today.

MINNEAPOLIS, July 29.—George M. Church and Dean Mathey of Princeton University won the semi-finals in singles at the Northwestern tennis tournament today. Church eliminated John Adams of Minneapolis, 6—1, 6—2, 6—2, and Mathey defeated W. Winterbies of Sioux City, Iowa, 6—4, 6—1, 6—0. The Easterners will play for the title tomorrow.

In the doubles they also reached the finals, defeating Burr and Kennedy of St. Paul, 6—1, 6—1, 6—3. In the other semi-final Armstrong and Adams of St. Paul defeated Jayne and Stellwagen, Minneapolis, 7—5, 6—3, 7—5.

War Depletes Rowing Ranks.

The Europeean war has depleted the ranks of the amateur oarsmen in Canada, and the Dominion's representation at the national regatta at Springfield, Mass., on Aug. 13-14 will not be so large as in former years. Some of the best of the Canadian oarsmen are now at the front. The Argonaut Club of Toronto has sent eighty-seven men to the war and eleven of them are reported killed. Jeff Taylor, stroke of the eight which won at Saratoga in 1911, is among the missing. President James Pilkington and Secretary Fred Fortmeyer of the National Association of Amateur Oarsmen have returned from Springfield, where they completed all arrangements for the regatta. The champion singles promises to be a closely contested event with such entries as J. B. Kelley of the Vespers and R. Dibble and Everard Butler of Canada. The Duluth Boat Club will send its crew to compete.

Cool Off!

Hot, baggy socks add nothing to a man's Summer-time happiness.

If you want the *coolest* and at the same time the best wearing socks made, you must get the new

Interwoven
REG. U.S. PAT. OFF.
TOE & HEEL
Socks

25c up

LIFE-SAVING BULLETIN

No. 3

The Long Island Railroad is doing all in its power to wipe out of Monday's papers the records of automobile accidents at grade crossings. By abolishing these crossings as rapidly as possible, by safeguarding through men and machinery those that remain, by the posting of huge signs warning automobilists to look before they cross, it is doing its part. Will you do yours?

Stop Before You Cross

The Long Island Railroad

CALIFORNIA
ROUND TRIP
$94.30
Information at Ticket Offices, Broadway, cor. Wall St., Park Place, 28th St., 42d St.
Lackawanna Railroad

PICTORIAL WAR RECORD.

Ten numbers of The New York Times Mid-Week Pictorial—Nos. 8 to 12, (1 and 3 are out of print,) containing actual war scenes from every part of the war field, bound in cloth and sold for $1. Sent by mail to any address. Beautiful pictures by rotogravure process. Times Square, New York.—Advt.

Get Rid of Your Hay Fever at Glacier National Park

Low Round Trip Fares Daily

This August make Glacier National Park the objective of your hay fever "getaway." Out there in the Montana Rockies you'll experience immediate relief from hay fever annoyances, and you'll enjoy a royal outing besides.

Delightful hotels-in-the-mountains await you, tours by auto-stage and launch deep in among the giants of the Continental Divide and among the glaciers, jaunts a-saddle and a-foot up skyland trails to the high Passes.

It's glorious weather there—ideal summer days, *cool* restful nights.

Send for new free Glacier Park Literature—"Hotels and Tours," "Aeroplane Map Folder" and "Walking Tours Book"—and Expositions Folder.

S. LOUNSBERY, G. A. P. D.
1184 Broadway, New York, N. Y.

H. A. NOBLE
General Passenger Agent
St. Paul, Minn.

GREAT NORTHERN RAILWAY
Glacier National Park

The Great Northern Railway has been awarded the Gold Medal at the Panama-Pacific Exposition for the Best Display of Scenic, Agricultural and Industrial Resources.

NUMBER FORTY-SEVEN OF
The New York Times
Mid-Week Pictorial
On All News Stands

AMONG THIS NUMBER'S FEATURES:

SEEN FROM THE DECK OF A ZEPPELIN—Attacking the Enemy From Midair.

MAKING OVER GERMAN SOLDIERS AT BAD OEYNHAUSEN — The Part Health Resorts Are Playing in the War.

RUMANIA MUST SOON DECIDE ON HER WAR POLICY—A Review of the Situation.

Red Cross Nurses as Actresses.
Battle Ground from Airship.
Princesses Serving as Nurses.
Inspection of Soldiers' Clothes.
German Infantry Camp.
Trainload of Gifts for Germans.
German Sculptors at Work.
Belgian Infantry Charging.
Ruin of Ypres Station.
Behind Lines in the Vosges.
Italians Erecting Telephones.
A Heavy Italian Gun.
Italian Hillside Front.
Marconi Receives His Commission.
German Lookout in Argonne.
French Soldiers at Rest.
Market Day in Stryj.
Galician Women at Work.
More Russian Prisoners.
Polish Maidens Returning from Church.
Bosnian Soldiers in Galicia.
Royalty Reviews German Soldiers.
Wounded Germans Recovering.
Statue of Rouget de Lisle at Choisy.
Mascot of a Regiment.
Souvenirs of the War.
Teuton Allies Advancing Through Lemberg

THE NEW YORK TIMES MID-WEEK PICTORIAL

Binder for the Mid-Week Pictorial, to hold complete file for one year, sent postpaid. Full cloth, $1.25; half leather, gold trimmed, $2.

PRICE 10 CENTS

Ten numbers of The New York Times Mid-Week Pictorial, bound in book form, $1.

Three new Victrolas —at all Victor dealers.

Victrola XVIII $300
Victrola XVIII electric $350
Victrola XVI electric $250

Daily demonstrations—any Victor dealer will gladly play your favorite music. Other styles of the Victor and Victrola $10 to $250.

Victor Talking Machine Co., Camden, N. J.

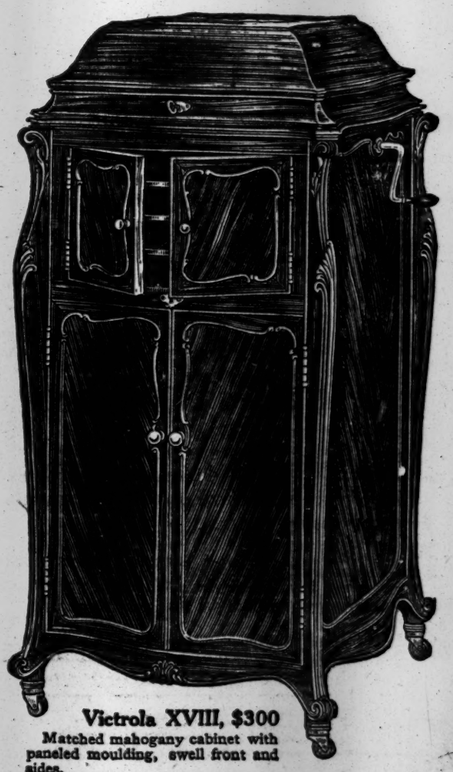

Victrola XVIII, $300
Matched mahogany cabinet with paneled moulding, swell front and sides.

CAREFUL BASE RUNNING DEFEATS YANKEES—DODGERS LOSE IN PITTSBURGH—TURF

YANKEES' DULLNESS ON BASES COSTLY

Youngsters Caught Napping, Show Poor Judgment, and Tigers Win.

Ty Cobb, Sam Crawford, and other members of the Detroit club had something to do with winning a ball game from the Yankees at the Polo Grounds yesterday, but they didn't have as much to do with their own victory as the Yankees had. The Yankees won the game for Detroit by drowsy base running. The score was 7 to 6.

In the eighth and ninth innings the Yankees were going like wildfire and were cutting down the Detroit lead in a most alarming way. They got enough hits to win, but they clogged their own progress on the base paths. Donovan's men batted so well in the eighth that they drove Hughey Jennings's infant wonder, Bernie Boland, off the tee. They were going after Bill Steen strong, too, when Gene Layden, who was running for Pipp, was caught fast asleep off second base. Eddie Barney also did some stupid base running in overrunning second and put a damper on the Yankee activity.

Again in the ninth inning, when the Yanks had two runners sojourning on the bases, Dan Boone took an unnecessarily bold journey around second base after Maisel lined to Cobb and was doubled up, ending a promising inning. The Detroits stripped Jack Warhop's underhand pitching of all its mystery in the sixth inning and a substantial rally carried the Tigers far to the front.

Detroit started early and got a run in the first round. Vitt singled and Young laid down a nice sacrifice. After Cobb skied to Barney, Crawford cracked a single to centre, scoring Vitt.

The Yankees equalized the score in a jiffy. High was safe at second when Veach muffed his fly. Boone sacrificed him to third and High scored on Maisel's sacrifice fly to centre. Cobb made a poor throw home, all of which goes to show that Ty cannot throw as well as he used to. But he more than makes up for this shortcoming with his flamboyant hitting.

The Yanks forged to the front in the second, when Doc Cook poked a triple to right centre and scored while Barney was being retired at first base. Everything went along serenely until the Tigers came to bat in the sixth. The Yankees clung to their one run lead and seemed contented with it.

Boland opened the sixth inning, awakening with a single, and Vitt sent a screaming liner over Maisel's head for another single. Young spilled a bunt in the infield and Warhop tossed the ball to Maisel, but not quick enough to make a force-out at third.

The bases were filled and Ty Cobb was at the bat. An ideal situation. Cobb rapped the first ball pitched to centre for a single and Boland and Vitt scored. Crawford was safe when Cook dropped his line drive and the bases were jammed again. Young scored on Veach's out at first and Burns's sacrifice fly to High scored Tyrus. The score is 5 to 2 in favor of the Tigers.

Cobb and Crawford went on a batting lark in the eighth. With one out, Ty tripled to right centre and romped home on a passed ball. Sam Crawford followed Cobb with a tremendous home run drive, which went into the right field stand and bounced out again.

An unfortunate lapse of activity seized the Yankees at this stage. High singled and Boone walked. Maisel got a single and filled the bases. Wallie Pipp rode a single to left, sending High and Boone across the platter. Cook followed this with a single and scored Maisel. That was the end of young Boland and Bill Steen came to the rescue. Donovan sent Gene Layden, a green recruit, into the game to run for Pipp. Layden took a long lead off second and Baker whipped the ball down and Layden was out. Barney got a pass and when Paddy Bauman ripped a single through second Cook counted.

Barney had an idea he could go all the way to third on this short hit, but he was mistaken. He overran second and the ball was thrown back so quickly by Cobb that Barney was quickly extinguished. Ray Caldwell was then sent in to bat for Nunamaker, but he died without a struggle at first. There the Yank rally ended. Detroit, 7, Yankees, 6.

The feet of the Yankee players are very agile in getting them into trouble, but these same feet are not so prompt at getting them out of little difficulties of this sort.

Hartzell, batting for Warhop in the ninth, singled and High forced him at second. Boone's single sent High to third. Maisel sent a line drive to centre and Boone raced around second. Cobb made an easy catch and nailed Boone for a double play before he could get back. The Detroits are very grateful to the Yankee base runners for thus winning the game for them. The score:

DETROIT.	AB	R	H	PO	A
Vitt, 3b	5	2	2	3	1
Y'ng, 2b	3	1	1	0	3
Cobb, cf	4	2	2	3	2
C'wf'd, rf	3	1	2	1	0
Veach, lf	4	0	0	2	0
Burns, 1b	3	0	0	8	0
Bush, ss	4	0	1	5	4
Baker, c	3	0	0	5	2
St'age, c	0	0	0	0	0
Boland, p	2	1	1	0	1
Steen, p	1	0	0	0	1
Total	32	7	9	27	14

NEW YORK.	AB	R	H	PO	A
High, lf	5	2	1	2	0
Boone, ss	3	1	1	0	4
Maisel, 3b	4	1	1	2	1
Pipp, 1b	4	0	2	10	0
*Layden	0	0	0	0	0
Mull'n, 1b	0	0	0	1	0
Cook, rf	3	2	2	1	0
B'ney, cf	3	0	1	3	0
B'man, 2b	4	0	2	3	5
Nuna'r, c	3	0	0	4	2
†Caldw'l	1	0	0	0	0
Sw'ney, c	0	0	0	1	0
Warh'p, p	3	0	0	0	3
‡Hartzell	1	0	1	0	0
Total	34	6	11	27	15

*Ran for Pipp in eighth inning.
†Batted for Nunamaker in eighth inning.
‡Batted for Warhop in ninth inning.
Errors—Veach, Cook, Warhop.

Detroit	1	0	0	0	0	4	0	2	0	—7
New York	1	1	0	0	0	0	0	4	0	—6

Two-base hit—Pipp. Three-base hits—Cook, Cobb. Home run—Crawford. Earned runs—New York, 5; Detroit, 5. Sacrifice hits—Young, Boone, Baker. Sacrifice flies—Maisel, Burns. Double play—Cobb and Bush. Left on bases—New York, 6; Detroit, 3. First base on errors—New York, 1; Detroit, 2. Bases on balls—Off Warhop, 2; off Boland, 2; off Steen, 1. Hits—Off Boland, 8 in 7 innings (none out in the eighth); off Steen, 3 in 2 innings. Struck out—By Warhop, 2; by Boland, 4. Passed balls—Nunamaker, 1; Stanage, 1. Umpires—Messrs. Wallace and Connolly. Time of game—One hour and fifty-eight minutes.

Browns Make Hits Count for Runs.

PHILADELPHIA, July 29.—St. Louis wasted only one of its seven hits off Bressler today, and defeated Philadelphia, 5 to 1. Koob, a "southpaw" from Kalamazoo, Mich., pitched for the visitors and did excellent work. Score:

ST. LOUIS.	AB	R	H	PO	A
Sh'ton, lf	2	1	1	2	0
Austin, 3b	4	0	0	4	3
Sisler, cf	4	1	1	3	0
Pratt, 2b	4	0	1	3	0
W'ker, rf	4	2	2	0	0
Leary, 1b	4	1	1	6	0
Lavan, ss	4	0	1	2	3
Agnew, c	2	0	0	7	1
Koob, p	4	0	0	0	1
Total	32	5	7	27	8

PHILADELPHIA.	AB	R	H	PO	A
H'ley, 3b	3	0	1	4	3
Walsh, rf	2	1	0	1	0
Oldr'g, lf	4	0	0	2	0
Sch'g, cf	4	0	0	0	1
Lajoie, 1b	3	0	0	9	0
Malone, 2b	4	0	0	2	2
Lapp, c	4	0	3	5	2
Kopf, ss	4	0	0	4	4
B'sler, p	2	0	1	0	2
Total	30	1	5	27	14

Errors—Austin, Pratt, Healey, Schang.

St. Louis	0	1	0	2	0	0	0	2	0	—5
Philadelphia	0	0	0	0	0	0	0	1	0	—1

Two-base hits—Leary, Lapp. Home run—Walker. Stolen bases—Shotton, Pratt, Lapp (2). Earned runs—St. Louis, 4. Double plays—Healey, Kopf and Lajoie; Koob, Austin and Leary. Left on bases—St. Louis, 4; Philadelphia, 7. First base on errors—St. Louis, 2. Bases on balls—Off Koob, 3; off Bressler, 3. Hit by pitcher—By Koob (Healey, Lajoie); by Bressler (Agnew). Struck out—By Koob, 5; by Bressler, 5. Umpires—Messrs. Nallin and Dineen. Time of game—One hour and forty-six minutes.

Johnson's Hit in Tenth Wins Game.

WASHINGTON, July 29.—Washington won a ten-inning pitchers' battle from Cleveland today, 2 to 1. Johnson, after being struck out by Walker on his first three trips to the plate, hit to deep centre with one on base and two out in the tenth, winning his own game. The visitors' run was a gift.

BASEBALL To-day, 3:30 P. M. N. Y. Americans vs. Chicago. Polo Grounds. Adm. 50c.—Advt.

BASEBALL

Results of Yesterday's Games.

AMERICAN LEAGUE.
Detroit, 7; New York, 6.
Washington, 2; Cleveland, 1.
St. Louis, 5; Philadelphia, 1.
Chicago at Boston—Rain.

NATIONAL LEAGUE.
New York at Chicago—Rain.
Pittsburgh, 8; Brooklyn, 2.
Boston, 10; Cincinnati, 5.
Boston, 7; Cincinnati, 6.
Philadelphia, 3; St. Louis, 1.

FEDERAL LEAGUE.
Brooklyn, 4; Kansas City, 0.
Pittsburgh, 8; Baltimore, 0.
Pittsburgh, 5; Baltimore, 2.
Newark, 11; St. Louis, 8.
(Eleven innings.)
Chicago, 4; Buffalo, 2.

INTERNATIONAL LEAGUE.
Toronto, 4; Providence, 0.
Toronto, 3; Providence, 2.
Buffalo, 7; Jersey City, 1.
Buffalo, 3; Jersey City, 1.
Harrisburg, 2; Rochester, 1.
Montreal, 3; Richmond, 1.

Standing of the Clubs.

AMERICAN LEAGUE.

	W.	L.	PC.
Boston	58	31	.652
Chicago	57	34	.626
Detroit	56	35	.618
Washington	46	45	.505
New York	43	46	.483
St. Louis	36	55	.396
Cleveland	35	56	.384
Philadelphia	31	60	.341

NATIONAL LEAGUE.

	W.	L.	PC.
Philadelphia	50	38	.568
Brooklyn	48	41	.539
Boston	47	44	.516
Pittsburgh	45	44	.506
Chicago	43	43	.500
New York	41	43	.488
St. Louis	44	49	.473
Cincinnati	36	52	.409

FEDERAL LEAGUE.

	W.	L.	PC.
Chicago	53	39	.576
Kansas City	51	41	.554
Pittsburgh	50	41	.549
St. Louis	49	43	.533
Brooklyn	44	53	.454
Newark	48	43	.527
Buffalo	42	52	.447
Baltimore	34	59	.366

INTERNATIONAL LEAGUE

	W.	L.	PC.
Providence	52	27	.658
Buffalo	46	32	.590
Harrisburg	44	38	.536
Montreal	44	39	.530
Rochester	37	45	.451
Richmond	38	47	.447
Toronto	37	48	.435
Jersey City	31	53	.369

Where They Play Today.

AMERICAN LEAGUE.
Chicago at New York.
Cleveland at Philadelphia.
St. Louis at Washington.
Detroit at Boston.

NATIONAL LEAGUE.
New York at Chicago—2 games.
Brooklyn at Pittsburgh.
Boston at Cincinnati.
Philadelphia at St. Louis.

FEDERAL LEAGUE.
Newark at St. Louis.
Buffalo at Chicago—2 games.

INTERNATIONAL LEAGUE.
Jersey City at Montreal.
Providence at Rochester.
Richmond at Buffalo.

Shanks played third base for Washington today for the first time, his fielding being a feature of the game. Score:

WASHINGTON.	AB	R	H	PO	A
Moel'r, rf	4	0	1	2	0
F'ter, 2b	4	0	2	2	2
Milan, cf	4	0	2	1	1
Sh'ks, 3b	4	0	0	0	5
G'ndil, 1b	3	1	1	17	0
Acosta, lf	3	0	2	0	0
Ains'h, c	4	0	1	8	1
M'B'e, ss	4	1	0	0	6
J'nson, p	4	0	1	1	5
Total	34	2	9	†29	20

CLEVELAND.	AB	R	H	PO	A
S'th'h, lf	5	0	2	0	0
Esch'n, cf	4	1	0	3	0
Ch'p'n, ss	4	0	0	4	1
Kirke, 1b	4	0	3	9	2
Smith, rf	4	0	1	4	1
T'ner, 3b	4	0	1	1	4
W'b's, 2b	3	0	1	0	7
O'Neill, c	4	0	0	7	2
W'ker, p	4	0	0	1	1
Total	36	1	8	*29	18

†Wambsgans out for interference.
*Two out when winning run was scored.
Errors—Foster, Johnson.

Washington	0	1	0	0	0	0	0	0	0	1	—2
Cleveland	1	0	0	0	0	0	0	0	0	0	—1

Two-base hit—Johnson. Three-base hit—Gandil. Stolen base—Acosta. Earned runs—Washington, 2. Sacrifice hit—Eschen. Sacrifice fly—Acosta. Left on bases—Cleveland, 7; Washington, 5. First base on errors—Cleveland, 2. First base on balls—Off Walker, 1. Hit by pitcher—By Johnson, (Wambsgans.) Struck out—By Walker, 6; by Johnson, 7. Wild pitch—Johnson. Umpires—Messrs. Hildebrand and O'Loughlin. Time of game—One hour and fifty minutes.

Yankees Purchase a Pitcher.

The New York American League Baseball Club last night announced the purchase of Pitcher Brady from the Dallas Club of the Texas League. He will join the club in September. Brady is 20 years old, and this is his first year in professional baseball circles. He has received the soubriquet of "King" Brady because of his ability, and he is at present leading the Texas League pitchers.

Mordecai Brown Seriously Ill.

CHICAGO, July 29.—Mordecai Brown, one of the stars of the pitching staff of the Chicago Federals and for years one of the leading pitchers of the Chicago Nationals, is in a hospital here suffering from an acute attack of nephritis. The attending physician today expressed the belief Brown would recover.

Brown pitched part of a game against the Buffalo Federal Club here last Tuesday. He did not complain of feeling ill until yesterday, when he was examined by a physician and ordered to a hospital.

Articles on Golf

Beginning on Sunday, The Times will publish a series of articles on golf, with particular advice to beginners, by such world famous golfers as Vardon, Travers, Braid, Taylor, Ouimet, Ray and Duncan.

The articles will explain in simple, easily-understood form the very points which every golfer, young and old, ought to know.

Golfers may apply the methods advised to their own way of playing the game.

There will be special instruction on the use of the various implements, the grip, the stance, how to putt, drive and approach.

The elements which make of golf an absorbing mental and physical pastime will be described by the game's greatest exponents, while photographs of these experts illustrating each point, supplemented by diagrams, will appear with the articles to make the various points clear.

DODGERS ERRATIC; LOSE TO PIRATES

Errors by O'Mara and Wheat and Hits by Wagner Make Victory Easy.

Special to The New York Times.

PITTSBURGH, Penn., July 29.—The Brooklyns were swamped by the Pirates this afternoon by the score of 8 to 2. It was not altogether the fault of Pitcher Pfeffer, who was no worse treated than was Kantlehner, each yielding nine hits. O'Mara, the shortstop, was much to blame for the loss of the game. Looking at the error column, nobody would suspect him of beginning like a hero. But he saved his team from falling back in the early stages, and then let down the bars in the fifth inning, allowing the Pirates to gain a lead they never lost.

After the Brooklyns had scored in the first inning on a single by Myers and a double by Wheat, the Pirates tied the score in their half. Collins was on third base and Johnston on second, with one out, when Wagner smashed the ball between third base and shortstop. O'Mara knocked down the wide jumper and prevented Johnston from following Collins over the plate. In the fourth inning O'Mara ran into left field and caught a fly off Hinchman's bat that would have netted at least three bases had it escaped the lively shortstop.

In the fifth inning, however, O'Mara went to the bad. Viox, the first man up, hit a grounder which the shortstop fumbled. Pfeffer then hit Baird, and on Gibson's bunt got the ball too late to third base in an attempt to catch Viox, and so the corners were filled. Kantlehner struck out, and then Carey shoved a Texas Leaguer into short left, which neither O'Mara nor Wheat could get, and Viox crossed the plate. Wheat grabbed the ball after it hit the ground and threw it over Catcher McCarty's head, Baird and Gibson coming home.

In spite of a continual drizzle Umpire Byron kept the players in the game. In the eighth inning Hans Wagner created a sensation by hitting into deep centre for a home run with the bases full. That settled the game for good.

In the seventh inning Hinchman made a double play alone. Pfeffer was on first base, and ran to second when Myers hit a fly to right field. Hinchman caught it and ran to first base before Pfeffer could get back. Score:

PITTSBURGH.	AB	R	H	PO	A
Carey, lf	4	0	1	1	0
C'lins, cf	5	2	2	2	0
J'ston, 1b	3	1	1	11	1
H'man, rf	3	1	1	3	0
Wag'r, ss	4	1	2	2	1
Viox, 2b	4	1	0	2	1
Baird, 3b	2	1	0	1	3
Gibson, c	3	1	1	5	1
K'tl'er, p	4	0	1	0	2
Total	32	8	9	27	9

BROOKLYN.	AB	R	H	PO	A
Myers, cf	5	1	3	2	1
O'M'a, ss	5	1	1	2	1
D'bert, 1b	3	0	0	8	1
Wheat, lf	4	0	1	2	0
O'sh'w, 2b	4	0	1	2	3
St'gel, rf	3	0	1	2	0
Getz, 3b	4	0	1	2	1
McC'y, c	4	0	1	3	2
P'fer, p	2	0	0	1	4
*Shultz	1	0	0	0	0
Total	35	2	9	24	13

*Batted for Pfeffer in ninth inning.
Errors—O'Mara (2), Wheat, Wagner.

Pittsburgh	1	0	0	0	3	0	0	4	.	—8
Brooklyn	1	0	0	0	0	0	0	1	0	—2

Two-base hits—Myers, Wheat. Home run—Wagner. Sacrifice hits—Daubert, Baird, Gibson. Double plays—Myers and Daubert; Hinchman (unassisted). Earned runs—Brooklyn, 2; Pittsburgh, 5. Left on bases—Brooklyn, 9; Pittsburgh, 6. First base on errors—Brooklyn, 1; Pittsburgh, 2. First base on balls—Off Pfeffer, 2; off Kantlehner, 2. Hit by pitcher—By Pfeffer, (Hinchman, Baird). Struck out—By Pfeffer, 1; by Kantlehner, 6. Umpires—Messrs. Byron and Eason. Time of game—One hour and forty-six minutes.

Mayer Puzzles the Cardinals.

ST. LOUIS, July 29.—Griner was hit freely today, while Mayer was a puzzle to the locals, and Philadelphia won 3 to 1. Each of the visitors' extra base hits paved the way for a run. Snyder's double in the seventh saved St. Louis from a shut-out. Long followed with a double, scoring Dolan, who ran for Snyder. The score:

PHILADELPHIA.	AB	R	H	PO	A
B'c'ft, ss	5	0	1	1	3
Byrne, 3b	4	0	0	0	2
B'ker, lf	4	1	1	2	0
C'vath, rf	3	1	1	0	0
N'hoff, 2b	4	0	3	2	2
W'ted, cf	4	1	1	3	0
Lud's, 1b	4	0	1	10	3
K'fer, c	4	0	2	7	1
Mayer, p	2	0	1	2	1
Total	34	3	11	27	12

ST. LOUIS.	AB	R	H	PO	A
B'cher, lf	3	0	0	1	0
Hug's, 2b	2	0	0	3	3
Miller, 1b	4	0	0	12	0
Wilson, cf	4	0	0	3	0
Snyder, c	3	0	2	1	4
*Dolan	0	1	0	0	0
Gonz's, c	0	0	0	0	0
Long, rf	3	0	1	2	0
Butler, ss	3	0	0	1	3
Beck, 3b	2	0	0	3	0
†Hyatt	1	0	0	0	0
Betzel, 3b	0	0	0	1	0
Griner, p	3	0	1	0	2
‡Roche	1	0	0	0	0
Perdue, p	0	0	0	0	0
Total	29	1	4	27	12

*Ran for Snyder in seventh inning.
†Batted for Becker in eighth inning.
‡Batted for Huggins in ninth inning.

Philadelphia	0	0	0	1	0	1	0	1	0	—3
St. Louis	0	0	0	0	0	0	1	0	0	—1

Two-base hits—Snyder, (2,) Cravath, Long. Three-base hits—Whitted, Becker. Stolen base—Whitted. Earned runs—Philadelphia, 3; St. Louis, 1. Sacrifice hits—Mayer, (2,) Huggins. Double play—Butler to Huggins to Miller. Left on bases—Philadelphia, 8; St. Louis, 3. Bases on balls—Off Mayer, 1; off Griner, 2. Hits—Off Griner, 10 in eight innings, none out in ninth; off Perdue, 1 in one inning. Struck out—By Mayer, 6; by Griner, 1. Wild pitch—Griner. Time of game—One hour and forty-three minutes. Umpires—Messrs. Quigley and Emslie.

Ragan Pitches Two Victories.

CINCINNATI, Ohio, July 29.—Pitcher Ragan won two games for Boston today by defeating Cincinnati, 10 to 5, in the first game, and 7 to 6 in the second. Ragan was taken out of the first game at the end of the fourth inning when Boston was in the lead. In the second game he was put in after Davis had allowed five hits and four runs. The first game was an easy victory for Boston, but the second was an uphill fight, Cincinnati having a five-run lead at the beginning of the fifth inning. In the fifth Boston made four runs off a base on balls, three doubles, and a single. They scored three more in the seventh when they were presented with three bases on balls and all three scored on Schmidt's double. The scores:

FIRST GAME.

BOSTON.	AB	R	H	PO	A
Moran, rf	4	3	3	2	1
Evers, 2b	2	2	2	0	2
F'p'k, 2b	1	0	1	2	0
Con'ly, lf	2	0	0	3	0
Egan, lf	0	0	0	1	0
Magee, cf	3	1	0	3	0
S'midt, 1b	4	1	0	10	0
Smith, 3b	4	1	1	0	0
M'v'le, ss	4	1	3	1	3
Wh'l'g, c	5	1	1	5	0
Ragan, p	1	0	0	0	0
Hughes, p	2	0	0	0	0
*Tyler	1	0	0	0	0
Total	33	10	11	27	6

CINCINNATI.	AB	R	H	PO	A
Groh, 3b	5	1	1	0	1
H'zog, ss	2	0	1	1	3
Wag'r, ss	3	0	1	0	1
R'gers, 2b	4	0	0	2	6
Kil'fer, cf	3	0	1	2	0
Leach, cf	0	0	0	0	0
G'fith, rf	4	1	2	4	0
Wingo, c	4	0	0	3	0
W'ms, lf	4	1	1	5	1
M'wi'z, 1b	3	0	1	9	0
V. K'z, 1b	1	0	0	1	0
Lear, p	0	0	0	0	0
Dale, p	1	1	1	0	1
McCl'y, p	2	1	0	0	0
Total	36	5	9	27	13

*Batted for Ragan in fifth inning.
Errors—Schmidt, Wingo.

Boston	1	0	2	0	6	1	0	0	0	—10
Cincinnati	0	0	2	0	0	1	0	0	2	—5

Two-base hits—Moran, Smith, Fitzpatrick, Maranville. Three-base hits—Evers, Whaling, Moran, Groh, Williams. Stolen bases—Herzog, Maranville, Moran (2), Fitzpatrick, Wagner. Earned runs—Boston, 10; Cincinnati, 4. Sacrifice hits—Connolly, Egan. Double plays—Herzog, Rodgers to Mollwitz, 2; Moran to Schmidt; Williams to Wingo. Left on bases—Boston, 7; Cincinnati, 5. First base on error—Cincinnati, 1. Bases on balls—Off Dale, 4; off Lear, 2; off McClosky, 3. Hits—Off Regan, 4 in 4 innings; off Dale, 5 in 4 1-3 innings; off Hughes, 5 in 5 innings; off Lear, 2 in 2-3 of an inning; off McCloskey, 4 in 4 innings. Hit by pitcher—By Hughes (Killifer). Struck out—By Ragan, 1; by Dale, 1; by Lear, 1. Umpires—Messrs. Klem and Cockill. Time of game—One hour and fifty-six minutes.

SECOND GAME.

BOSTON.	AB	R	H	PO	A
Moran, rf	4	2	1	1	0
F'p'ck, 2b	2	1	1	0	2
Evers, 2b	0	1	0	0	1
Egan, lf	3	0	1	0	0
Con'ly, lf	2	0	0	1	0
Magee, cf	4	1	3	4	0
Schm't, 1b	5	0	1	14	2
Smith, 3b	5	0	1	0	2
M'v'le, ss	4	1	1	4	1
Gowdy, c	4	1	2	3	1
Davis, p	0	0	0	0	2
Ragan, p	3	0	0	0	4
*Strand	1	0	0	0	0
Total	37	7	11	27	15

CINCINNATI.	AB	R	H	PO	A
Groh, 3b	5	0	0	3	1
H'zog, 1b	3	0	1	8	2
Rog's, 2b	4	0	1	2	2
K'fer, cf, lf	3	1	0	2	0
W'g'r, ss	4	1	1	2	6
G'fith, rf	4	2	2	0	0
W'ms, lf	1	1	1	0	0
Leach, cf	1	0	0	0	0
Clark, c	4	1	3	8	1
Benton, p	2	0	1	0	0
Toney, p	1	0	0	0	0
Sch'r, p	0	0	0	2	0
†Wingo	1	0	0	0	0
Total	33	6	10	27	12

*Batted for Davis in third inning.
†Batted for Schneider in ninth inning.

Boston	0	0	0	0	4	0	3	0	0	—7
Cincinnati	0	4	0	1	0	1	0	0	0	—6

Two-base hits—Maranville, Moran, Magee, Williams, Schmidt. Three-base hit—Clark. Earned runs—Boston, 7; Cincinnati, 6. Sacrifice hits—Williams, 2. Left on bases—Boston, 8; Cincinnati, 4. Bases on balls—Off Davis, 2; off Benton, 1; off Toney, 3; off Schneider, 1. Hits—Off Davis, 5 in 2 innings; off Benton, 6 in 5 innings; off Ragan, 5 in 7 innings; off Toney, 1 in 1 1-3 innings; off Schneider, 4 in 2 2-3 innings. Struck out—By Ragan, 3; by Benton, 3; by Toney, 2; by Schneider, 2. Umpires—Messrs. Klem and Cockill. Time of game—One hour and forty-three minutes.

FEDERAL LEAGUE.

Leaderless Brooklyns Shut Out Kansas City, 4 to 0.

KANSAS CITY, July 29.—Each team got eight hits, but most of Brooklyn's blows were for extra bases, and Kansas City was shut out 4 to 0. Marion kept the locals' hits well scattered. George Stovall and Lee Magee, following their suspension because of the trouble with Umpire Corcoran yesterday, sat in the stand today, each behind his team. Saturday was to have been "Stovall Day" here in honor of the local manager, but when the news of the suspension came the plans were postponed. Score:

BROOKLYN.	AB	R	H	PO	A
And'n, rf	3	2	1	2	0
Helf'h, 2b	3	0	2	0	5
Cooper, lf	4	0	0	1	0
Kauff, cf	3	2	2	5	0
H.B'y, 1b	3	0	1	16	1
Holt, 3b	4	0	0	0	3
Smith, ss	4	0	2	1	3
Simon, c	4	0	0	1	0
Marion, p	4	0	0	1	2
Total	32	4	8	27	14

KANSAS CITY.	AB	R	H	PO	A
C'db'n, cf	4	0	1	0	0
G'dw'n, ss	4	0	2	7	2
Ken'y, 2b	4	0	1	3	5
Perr'g, 1b	4	0	0	10	1
Shaw, lf	4	0	0	1	0
W.B'y, 3b	4	0	2	1	2
Kr'ger, rf	4	0	1	1	0
East'ly, c	4	0	1	3	1
Henn'g, p	2	0	0	1	4
P'kard, p	1	0	0	0	1
Total	35	0	8	27	16

Errors—Goodwin, Perring, Kruger.

Brooklyn	0	1	0	0	1	1	1	0	0	—4
Kansas City	0	0	0	0	0	0	0	0	0	—0

Stolen base—Anderson. Left on bases—Brooklyn, 5; Kansas City, 8. Sacrifice fly—H. Bradley. Two-base hits—F. Smith, 2; Kauff, W. Bradley, 2. Hits—Off Henning, 5 in 6 innings; off Packard, 3 in 3 innings. Struck out—By Henning, 2; by Marion, 1; by Packard, 1. Earned runs—Brooklyn, 1. Bases on balls—Off Henning, 3. Wild pitch—Henning. Umpires—Messrs. Brennan and Corcoran. Time of game—One hour and thirty-seven minutes.

AT ST. LOUIS.

												R.	H.	E.
Newark	1	0	0	1	4	0	2	0	0	0	3	—11	20	2
St. Louis	1	0	0	1	2	0	0	4	0	0	0	—8	18	2

Batteries—Moseley, Brandon, Falkenburg, and Rariden; Watson, Crandall, Plank, and Chapman.

AT CHICAGO.

										R.	H.	E.
Chicago	3	0	0	0	1	0	0	0	.	—4	5	2
Buffalo	1	0	0	0	1	0	0	0	0	—2	9	1

Batteries—Hendrix and Wilson; Krapp, Blair, and Allen.

AT PITTSBURGH—FIRST GAME.

										R.	H.	E.
Baltimore	0	0	0	0	0	0	0	0	0	—0	5	4
Pittsburgh	0	0	2	0	1	0	0	0	.	—3	9	1

Batteries—Suggs, Conley, and Owens; Allen and O'Connor.

SECOND GAME.

										R.	H.	E.
Baltimore	0	0	0	0	0	0	1	0	1	—2	9	0
Pittsburgh	1	2	0	0	0	1	0	1	.	—5	7	0

Batteries—Quinn and Jacklitsch; Knetzer and O'Connor.

Compton Justified in Jumping.

CINCINNATI, July 29.—Holding that a player is justified in jumping his contract if the club to whom he belongs is in arrears in salary to him, Chairman August Herrmann of the National Baseball Commission today issued the following statement relative to the Compton case:

"If the Kansas City Club was in arrears to Compton the player automatically became a free agent and had the absolute right to go to the Federal League or to any league that would engage him. If we do not live up to our obligations we have no right to demand that the players live up to their contracts. I do not think the national commission will even inquire into the agreement that is said to have been fixed up whereby Compton returned to his original team; under the circumstances we couldn't. A player who jumps his contract when he receives his salary regularly is in a different class from the man who has been left unpaid despite the contractual obligation of his club to remunerate him."

Sammy Mayer for Brookfeds.

KANSAS CITY, July 29.—Sammy Mayer, outfielder of the local American Association Club, has jumped to the Brooklyn Federals, according to a report here today. Members of the association club upon their departure for Louisville this morning said Mayer left for Brooklyn last night. Manager Magee of the Brooklyn Club would not confirm or deny the report. Mayer was drafted by the local association club last Fall from the Savannah Club of the South Atlantic League.

Braves' Field Name of Boston Park.

BOSTON, July 29.—The new grounds of the Boston National League Baseball Club in the Allston district, the largest in the country, will be known as Braves' Field, President James E. Gaffney announced tonight. He announced also the appointment of Walter G. Hapgood, sporting editor of The Boston Herald, as business manager of the club, a new position. The first game will be played on the field Aug. 18, when the Braves return from the Western trip.

Workman Will Not Join Giants.

LOS ANGELES, Cal., July 29.—Tom Workman, first baseman of the Stanford University team, who signed with the New York Nationals this Spring, wired to Manager McGraw today that he would not report. Workman, who is a cousin of Art Shafer, holdout infielder of the Giants, announced he had given up the idea of playing professional ball and probably would engage in business with an uncle.

INTERNATIONAL LEAGUE.

AT TORONTO—FIRST GAME.

										R.	H.	E.
Providence	0	0	0	0	0	0	0	0	0	—0	9	0
Toronto	1	0	0	0	0	0	0	3	.	—4	5	4

Batteries—Oeschger and Haley; Manning and Kocher.

SECOND GAME.

										R.	H.	E.
Providence	0	1	0	0	0	0	0	1	0	—2	5	3
Toronto	1	0	0	1	0	0	0	0	1	—3	8	0

Batteries—Cooper and Casey; McTigue and Kocher.

AT BUFFALO—FIRST GAME.

										R.	H.	E.
Jersey City	0	0	1	0	0	0	0	0	0	—1	9	3
Buffalo	1	0	0	5	0	0	0	1	.	—7	9	2

Batteries—Bruck and Reynolds; Fullenweider and Lalonge.

SECOND GAME.

										R.	H.	E.
Jersey City	0	1	0	0	0	0	0	0	0	—1	2	0
Buffalo	0	0	2	0	0	0	1	0	.	—3	11	2

Batteries—Verbout and Reynolds; Oldham and Onslow.

AT ROCHESTER.

										R.	H.	E.
Harrisburg	1	0	0	1	0	0	0	0	0	—2	4	2
Rochester	0	0	0	1	0	0	0	0	0	—1	4	2

Batteries—Schacht and Heckinger; Erickson and Williams.

AT MONTREAL.

										R.	H.	E.
Richmond	0	0	1	0	0	0	0	0	0	—1	7	0
Montreal	0	2	0	1	0	0	0	0	.	—3	5	1

Batteries—Russell and Harrigan; Cadore and Howley.

American Association.

At Columbus—Milwaukee, 2; Columbus, 1.
St. Paul at Cleveland—Postponed; rain.

New York State League.

At Syracuse—Albany, 6; Syracuse, 5. Syracuse, 5; Albany, 0.
At Binghamton—Binghamton, 6; Wilkes-Barre, 5.
At Scranton—Scranton, 5; Elmira, 1. Scranton, 9; Elmira, 1.
At Amsterdam—Troy, 1; Utica, 0. (Ten innings.)

New England League.

At Lowell—Lowell, 1; Portland, 1. (Six innings; rain.) Lowell, 6; Portland, 5.
At Worcester—Worcester, 9; Lynn, 1.
At Manchester—Lewiston, 3; Manchester, 1; Lewiston, 3; Manchester, 0.
At Fitchburg—Lawrence, 7; Fitchburg, 3.

Colonial League.

At New Haven—New Haven, 9; Pawtucket, 4.
At Brockton—Brockton, 4; Springfield, 0.

Southern Association.

At Little Rock—Little Rock, 3; Atlanta, 2.
At Nashville—Nashville, 6; New Orleans, 1.
At Memphis—Mobile, 5; Memphis, 1.
At Chattanooga—Chattanooga, 2; Birmingham, 0.

The World's Greatest Tonic and Appetizer.
DUBONNET
SUPERIOR TO THE BEST COCKTAIL.
In Every Club, Hotel, Restaurant, & Cafe.
IMPORTANT
WHEN ORDERING "DUBONNET" LOOK FOR CAT ON THE LABEL.
Refuse Others with Contempt as SPURIOUS IMITATIONS.

HANLEY HORSES TAKE THREE BLUES

Providence Whip Chief Winner of Ribbons at Long Branch Show.

Special to The New York Times.

LONG BRANCH, N. J., July 29.—Sunny skies, balmy weather, and an attractive program drew another large crowd to the annual exhibition of the Monmouth County Horse Show Association on their grounds at Hollywood Park today. Society folks from nearby colonies were much more in evidence than on the first afternoon, but, nevertheless, the horse was the "whole show." The type of horse exhibits was of the highest, but in more than one class the superiority of the blue ribbon winner was so marked that an amateur would have had no difficulty selecting the best in their divisions.

An accident almost marred the class for pairs of horses shown to carriage when Miss Cadwallader of Philadelphia lost control of A. W. Atkinson's Meteor and Maud Muller when they paraded before the judges. The horses bolted at the sight of an attendant in white and were heading for a fence when the groom reached over Miss Cadwallader's shoulder and took the reins. He pulled up the frightened animals just in time to prevent them from dashing into the fence surrounding the track.

The victories of Mr. and Mrs. Walter A. Hanley were the most notable of the day. The Providence whip took three blue ribbons and captured the individual honors of the session. Felix M. Warburg, the White Plains horseman, was a close rival to Mr. Hanley.

E. T. Stotesbury of Philadelphia, recently elected President of the National Horse Show Association, took first and second in the roadster class for horses three years old or over. His brown mare, Minnie Allerton, annexed the blue, and the red went to Trixie Briggs, a bay mare.

The first victory scored by the Hanley stable came in the class for runabout horses, in which Brother Jed, with the owner driving, was adjudged the leader of its division. Brother Jed had perfect pace and actions.

Mrs. Hanley won the James Cox Brady cup on Twilight in the class for saddle horses not over 15.2 hands to be ridden by women. In a previous class Twilight had also won a first for the Rhode Island whip. In this exhibition for saddle horses Twilight took the Daniel Guggenheim trophy from C. Douglas Frank's Sefton Girl and A. W. Atkinson's Field Marshal.

To complete the family's triumphs Mrs. Hanley, who is one of the cleverest horsewomen in the East, drove Emil Seelig's Florham King and Pink Lady to the red ribbon in the class for ladies to drive to a pair. The blue went to Felix M. Warburg's pretty blacks and two of his most successful show stars, Woodland's Emperor and Empress, with Miss Clemence Crafts of Boston handling the reins. No third ribbon was awarded because of the bolting of Atkinson's chestnuts, Meteor, and Maud Miller, which were ruled out for bad manners.

One of the day's most popular awards went to Miss Clara S. Peck's chestnut mare Princess Poppy, which gave her the cup presented by Thomas J. Regan in the class for saddle horses owned by amateurs residing in New Jersey. Princess Poppy was the judges choice over a dozen rivals, second honors going to T. Ashley Sparks with Last Post.

No show would be complete without one victory for Edward B. McLean, the Washington sportsman. Lady Dilham was an outstanding winner for Mr. McLean in the class for steppers of the middleweight type.

The Pilot, the stalwart bay entered by William Ziegler, Jr., of Connecticut, was easily the best in the class for harness horses over 15.3 hands. Woodland's Countess, Mr. Warburg's black mare, showed up well but was placed third to Aitkinson's Walton Treasure.

There were fourteen entrants and as many contestants in the division for lightweight polo ponies in which almost all the mounts were poorly handled.

The chief award went to Warburg's Miss English, a bay mare, with Glory, from the stable of Joseph E. Meger, second. Oliver Twist, the property of G. C. Sherman, appeared best in point of conformation and handiness, but he was badly ridden and was only highly commended.

Jack Sullivan, riding Kilkee in the class for qualified or green hunters, was thrown while attempting to clear a high jump. He escaped injury by rolling away from his mount after coming a cropper. The ribbon in this class went to Bally Heather of Glen Riddle Farms. The Glen Riddle Farms team of hunters, Willow King and Bloodstone, also were victors.

There was much joy among the youngsters when Dash, a bay gelding owned by Terence and Stewart Prece, galloped over the three-eighths of a mile course in the pony race, to a well-earned triumph. Mrs. Karl Whittendale's Molly Gibson was the runner-up.

Fisherman, entered by George Crouch of New York, was the blue ribbon winner among the combination saddle and harness horses, scoring over Princess Poppy, with which Miss Peck won a first.

Yankees' New Home Not Selected.

Colonel Jacob Ruppert and Captain T. L. Huston, owners of the New York American Baseball Club, have not yet selected the site of the new park which they plan to build before another season. When the new owners took over the club arrangements were made with the owners of the Giants to use the grounds for not more than two more seasons. It has been the intention of the owners of the Yankees to build a park of their own just as soon as possible.

Captain Huston stated yesterday that the club had half a dozen sites under consideration, but no particular one had been decided upon. One of the sites is on Forty-second Street at First Avenue. Another prospective site is in the Bronx on the east side of the river, while another site in the Bronx is under consideration. James Foster, the grand stand builder, has been consulted about the new stands, and the club officials have had plans drawn of the type of grand stand they intend to erect.

It was stated yesterday that the Federal League had made an effort to get an option on the property on Eighth Avenue opposite the Polo Grounds, but the plan was anticipated by the officials of the Giants, who purchased some of the property before the Federals could close the negotiations.

Bill Lange's Nephew Now a Giant.

CHICAGO, July 29.—George Kelly, a nephew of Bill Lange, the former Chicago National star outfielder, joined the New York Nationals here today. Kelly is a first baseman with a batting average of .310 acquired with the Victoria team of the Northwestern League last year.

Kennedy
12 Cortlandt St.
"Greatest Men's Specialty Store."
Comforts for Hot Days
Wool Bathing Suits, $1.98, worth $3.00.
One-Piece & Two-Piece. Plain or Fancy Edges.
Bathing Suits, $2.98
Worth $4 and $5
Tennis Shirts 98c
Large Collar. Half Sleeves
Mercerized & Cheviot
Regularly $1.50
Duck Trousers, $1.00
Khaki Trousers, $1.00
Flannel Trousers, $2.98 to $3.50
Athletic Underwear a Third Saved!
Nainsook at 29c, worth 50c
Voile Mesh, 69c, " $1.00
Madras Union Suits, 59c, worth $1.00

BALL PLAYERS FINED.

Stovall and Magee Also Suspended for Striking Umpire Corcoran.

CHICAGO, July 29.—Fines ranging from $50 to $250 were imposed today upon the three players who yesterday attacked Umpire Corcoran in the games at Kansas City between the Kansas City and Brooklyn Federal clubs, according to an announcement made by President Gilmore.

The players who were named by Mr. Gilmore, with the amount of the fines, are: George Stovall, manager of the Kansas City club, $250; Lee Magee, manager of the Brooklyn club, $150, and Benny Kauff, centrefielder for the Brooklyn club, $50.

It is asserted that Stovall struck Umpire Corcoran after a decision in the first game, when the arbiter called two of the Brooklyn base runners safe.

Manager Magee objected to a decision on balls and strikes in the second game while Kauff was at bat, and attacked the umpire, who retaliated by hitting Magee. Kauff then went to the assistance of his manager.

In addition to the fines imposed upon Manager Stovall and Magee, President Gilmore said that he had suspended both players indefinitely.

KANSAS CITY, July 29.—"I'm going to communicate with the Brooklyn club's owner and tell him unless we get better umpiring and better breaks on the decisions, I'm going to resign," Lee Magee, manager of the Brooklyn Federal League team, said here today. The statement followed the news that he had been fined and suspended for attacking Umpire Corcoran during a game here yesterday.

"I was put out of the first game of the season, and I have been the butt of every umpire's anger since that time. They've been after me because I'm known as an aggressive player and manager. Every time I open my mouth on the field I am sent to the clubhouse.

"Umpire Corcoran hit me first in our mix-up, and I couldn't let him make a fool out of me. I have schooled my players into being aggressive, and I am not going to play ladylike baseball just to please some umpires."

SEAWANHAKA Y. C. CRUISE.

More Than Fifty Boats to Participate in Run to New London.

One of the biggest fleets that ever sailed in the Seawanhaka-Corinthian Yacht Club's annual cruise will rendezvous at Oyster Bay tomorrow afternoon. More than fifty racing windjammers and steam yachts have entered, and others are expected to put in an appearance without notice. The racing classes will include many of the larger schooners, practically all of the New York fifties, and a big fleet of those smart little sloops, the thirties.

As a curtain raiser the Seawanhaka-Corinthian's new Nut class will sail the first of their second series of races off Oyster Bay tomorrow afternoon. Commodore Daniel Bacon will hold a reception to Captains at the clubhouse at 5:30 o'clock, and in the evening there will be dancing and the harbor and ships will be illuminated.

The fleet will make an informal run Sunday to Morris Cove. J. W. Alker's steam yacht Florette will be the temporary flagship, and will carry Commodore Bacon's burgee during the cruise. The committee boat will be E. Y. Webber's Mareva. On Monday the fleet will continue to New London, where many of the yachtsmen will rendezvous with the fleet of the New York Yacht Club, which starts on its cruise down east on the following morning.

The cups offered for the Seawanhaka-Corinthian cruise are four in number, and have been presented by Commodore George F. Baker, Jr., of the New York Yacht Club, ex-Commodore August Heckscher, Peter W. Rouss, and the flag officers of the club, Commodore Bacon, Vice Commodore Howard Smith, and Rear Commodore George Nichols.

Violations of Motor Boat Regulations

Two hundred violations of the Federal regulations governing equipment of motor boats were found in 1,400 inspections, according to a report of the Federal Inspectors. Judging from the present statistics it appears that one boat out of seven is lacking in equipment required by Federal regulations and rules, says the Philadelphia Public Ledger. While 200 violations were found, comparatively few yachts were deficient in equipment. The larger number of the violations were found in small craft, such as tenders and boats used near shore. Hunting for violations of equipment regulations, such as lack of life preservers, fire extinguishers, and proper lights, has been more vigorous this year than before. By means of a patrol in chartered boats the inspectors have reached a class of motor boat owners that could not be "corralled" in any other way. This class is a menace to the sport. Supporters of the patrol system say that it has averted many accidents in the use of the motor boat. Lifting the patrol would mean a relaxation of vigilance. Those who carry only proper equipment, fearing arrest, would soon remove all safety appliances, and the violations would double. Accidents in motor boating are few compared with those in other sports. If one were to sift out the causes of those accidents it is probable that the ratio of those caused by the carelessness of unaffiliated steersmen would be even greater than one to seven.

Brady Buys Schooner Atlantic II.

James Cox Brady, son of the late Anthony N. Brady, yesterday purchased from former Commodore Wilson L. Marshall of the Larchmont Yacht Club the three-masted auxiliary schooner, Atlantic II., which won the Emperor William Cup in a race across the Atlantic Ocean. The big schooner was built in 1903 by Townsend & Downey of Shooter Island. She is 186 feet over all, 135 feet on the water line. Atlantic, as the steel craft is generally known, has won a number of trophies, the chief one being Emperor William Cup. In 1904 and in 1911 she won the Cape May Challenge Cup. In 1904 Atlantic also captured the Brenton Reef Cup. Mr. Brady is a member of the New York Yacht Club.

Newport Cup Yacht Series Off.

Special to The New York Times.

NEWPORT, R. I., July 29.—The series of races between the Resolute and Vanitie scheduled to be sailed off Newport, and which started Monday, have been abandoned. The fog prevented all but one race, which was a victory for Resolute. Both yachts will remain here until Saturday or Monday, and then sail for New London to join the New York Yacht Club cruise. After the cruise it is likely the boats will have a special race off Marblehead on Aug. 12, after which there is nothing positive about their future. They will probably go out of commission.

King's Cup Given to Fair Officials.

SAN FRANCISCO, July 29.—The King's Cup, offered by King George V. of Great Britain for the 38-foot class sloop races to be held off the Panama-Pacific Exposition grounds beginning Aug. 14, was presented today to Exposition officials by Lord Richard Plantagenet Nevill, Equerry of the Duke of Connaught, Governor General of Canada. The cup is valued at $7,300.

SPORTING EVENTS.

RACING
AT
AQUEDUCT
TODAY
By Empire City Racing Ass'n
SIX STAR ATTRACTIONS
INCLUDING THE
VALHALLA HANDICAP
FIRST RACE AT 2:30 P. M.
Special Trains leave Penna. Station, 33d St. and 7th Av., also Flatbush Av., Brooklyn, at 12:30, and at intervals up to 2 P. M.
Automobiles take Queens Boulevard to Woodhaven Av., thence to Track.
GRAND STAND, $3. LADIES, $1.50.
MUSIC BY LANDER.

FAVORITES BOWLED OVER AT AQUEDUCT

Six Races Go to Outsiders in Betting—Melrose for Helen Barbee.

Old "Uncle Bill" Daly's query to a jockey when he had been badly beaten in a race, "What detained you?" would have been a timely question to put to the riders of all the favorites at the Aqueduct race track yesterday. Every one of them was beaten.

Maifou began the downfalls in the opening dash. With 5 to 1 against her she lost the favorite, Southern Star, which finished entirely outside the money. Lazuli, at 8 to 1, raced home in front of Lahore, even-money favorite, thanks in part to a listless ride by Lilly. But Lilly came to life in the next race, and, riding Helen Barbee, a 10 to 1 chance, beat Harry Shaw, a 13 to 20 favorite. With Holiday, a 13 to 5 shot, Johnny McTaggart took the measure of Trial by Jury in the next. McCahey rubbed it in by winning with Albena, at 9 to 2, from Volant, a 9 to 20 favorite. Failure of the favorites was complete when, in the last race, the 40 to 1 shot, After Night, and Tatiana, at 5 to 1, both beat Edith Olga, which was a shade better than an even-money favorite.

The feature race, the sixth running of the Melrose Stakes, at a mile and a sixteenth, brought out a small field and a big surprise. But three of the horses entered faced the starter, and Harry Shaw, on the strength of his fine race of Tuesday, was made a strong odds-on favorite, with Blue Thistle a well-supported second choice, and Helen Barbee, the only other starter, utterly neglected at 10 to 1. The wise ones all played Blue Thistle to beat the favorite. He finished last. He expended his effort in the first seven furlongs of the race trying to catch Helen Barbee, which went to the front at the raising of the barrier. When she swung to the extreme outside of the track in making the move into the stretch it looked as if she was out of it altogether, for she seemed to hesitate when Lilly tried to pull her straight. Then she gave the lie to the old saw that "Who hesitates is lost." She was merely like a sprinter getting his "second wind." She came down the middle of the track like a whirlwind, caught the flying leaders at the last sixteenth pole, raced by them in a twinkling, and put up a new record for the distance over that track by but the smallest race-course fraction short of a full second, a record which has stood since 1904. The distance was covered by Helen Barbee in 1:44 3-5, and the best previous record was that of James R. Keene's Israelite, which had run the mile and a sixteenth in 1:45 2-5. She beat Harry Shaw by an open length and Blue Thistle was four lengths further back. The summary:

FIRST RACE.—For two-year-old maidens; selling; purse $400; five furlongs. Time—1:00.
Maifou, R. Angarola's ch. f., by Hastings-Cathay, 109 pounds, 5 to 1 and 2 to 1, (McCahey) ....1[1]
Fairweather, M. Hirsch's ch. g., 109, 6 to 1 and 2 to 1, (T. McTaggart) ....2[5]
Miss Philbin, R. F. Carman's br. f., 109, 12 to 1 and 5 to 1, (J. McTaggart) ....3[1]
Nolli, Southern Star, Chivator, Elsie Bonero, and Mary Blackwood also ran.

SECOND RACE.—For three-year-olds and upward; selling; purse $500; one mile. Time—1:39 1-5.
Lazuli, J. F. Adams's ch. m., 5 years, by Knight of the Thistle-The Lady in Blue, 110 pounds, 8 to 1 and 5 to 2, (Fairbrother) ....1[no]
Lahore, J. L. Paul's ch. g., aged, 100, even and 1 to 3, (Lilly) ....2[4]
Lady Panchita, W. J. Weber's b. m., aged, 8 to 1 and 3 to 1, (O'Brien) ....3[1]
Wanda Pitzer, Ben Quince, Robinetta, and Frank Hudson also ran.
Winner, entered to be sold for $1,200, bid up to $2,000 by Richard Benson and bought in by owner for $2,005.

THIRD RACE.—Melrose Stakes, for three-year-olds and upward; selling; purse, $1,000; one mile and a sixteenth. Time—1:44 3-5.
Helen Barbee, R. J. Mackenzie's ch. m., aged, by Peep o' Day-Lady Bramble, 100 pounds, 10 to 1 and even, (Lilly) ....1[1]
Harry Shaw, O. W. Parry's br. c., 4, 108, 13 to 20 and out, (Buxton) ....2[4]
Blue Thistle, H. C. Hallenbeck's b. g., 6, 108, 8 to 5 and out, (Byrne) 3

FOURTH RACE.—Williamsbridge Handicap, for three-year-olds and upward; purse, $500; seven furlongs. Time—1:25 2-5.
Holiday, Archibald Barklie's b. g., 4 years, by Broomstick-Leisure, 100 pounds, 13 to 5 and even, (J. McTaggart) ....1[no]
Capra, James Butler's ch. f., 3, 103, 5 to 1 and 2 to 1, (Turner) ....2[3]
Trial by Jury, Captain E. B. Cassatt's ch. c., 3, 110, 11 to 5 and 4 to 5, (Davies) ....3[2]
Surprising, Sea Shell, and Rhine Maiden also ran.

FIFTH RACE.—For three-year-olds and upward; mares or geldings; selling; purse, $500. One mile. Time—1:39 3-5.
Albena, J. F. Adams's b. g., 3 years, by Star Shoot-Belle of Glendale, 97 pounds, 9 to 2 and 4 to 5, (McCahey) ....1[1½]
Volant, S. Lewis's ch. g., 107, 9 to 20 and out, (T. McTaggart) ....2[5]
Song of Valley, Frank Tannehill's b. g., 4, 107, 15 to 1 and 4 to 1, (J. McTaggart) ....3[1]
Napier, Commauretta and Lights Out also ran.

SIXTH RACE.—For two-year-old maidens; selling; purse, $400. Five furlongs. Time—1:01 3-5.
After Night, John Hurley's b. g., by Peep o' Day-Sena Goodrich, 109 pounds, 40 to 1 and 12 to 1, (Cavanaugh) ....1[1]
Tatiana, James MacManus's ch. f., 109, 5 to 1 and 8 to 5, (Butwell) ....2[1]
Edith Olga, J. H. Shreve's b. f., 109, 11 to 10 and 2 to 5, (Fairbrother) ....3[½]
Ball Band, Navigator, Sandel and Piquette also ran.

Boy Equals High Hurdles Record.

SPOKANE, Wash., July 29.—Carl Johnson, a 17-year-old Spokane high school boy, received congratulations today over his performance yesterday when he equaled the world's 100-yard high hurdles record of 13 1-5 seconds. He went the distance in competition with athletes from the New York Irish-American Athletic Club, who are on their way to San Francisco to take part in the Panama Exposition games, and men from universities and athletic clubs of this State.

The record of 0:13 1-5 for the 100 yards high hurdles, with eight hurdles 3 feet 6 inches high, was established by E. M. Pritchard at Travers Island Sept. 28, 1913.

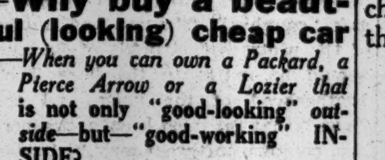

—Why buy a beautiful (looking) cheap car
—When you can own a Packard, a Pierce Arrow or a Lozier that is not only "good-looking" outside—but—"good-working" INSIDE?
It's all in the "power plant"—after all—no car is any better than its engine—
A first-class used car, thoroughly overhauled by my experienced motor mechanics—is as good as most new cars—and better than some.
Hundreds of used cars to select from.
Here are a few examples:
Lozier 1914 "Little 6" $1000
Pierce Arrow "6-48"-1912 .... $1500
Pierce Arrow "6-48"-1913 .... $2000
Chalmers-Detroit Touring Car, 1915 .... $900
Ford Runabout (1914.) Wire Wheels $300
Louis Jandorf
1763 Broadway, (at 57th Street) New York.

M. & M. STAKE GOES OVER.

Horsemen Refuse to Take Chances in Mud for $10,000 Prize at Detroit.

DETROIT, Mich., July 29.—Because of the slippery condition of the track at the State Fair Grounds, the M. & M. $10,000 stake was again postponed this afternoon. Owners of horses entered in the stake refused to take chances in the mud. The other races on the Grand Circuit programme were run off, however, and they furnished good sport.

Weather conditions tonight were more favorable, and it seemed probable the M. & M. could be raced tomorrow. The summary:

2:22 pace, three in five; purse, $1,000. (One heat Tuesday.)
Jean, b. m., by Fiska (Murphy) .. 1 1 1
Hedgewood Patchen, ch. g. (McDonald) 2 2 3
Lady Aubrey, b. m. (Snedeker) 4 3 2
Grace Ongale, b. m. (Squires) .... 5 4 dis.
Marriott, b. m. (Marvin) .... 3 dis.
Hal Plex E., br. h. (Geers) .... dis.
Time—2:10¼, 2:14¼, 2:14¼.

2:11 pace, three in five; purse, $1,000.
Clara Walker, ch. m., by Early (Cox) 2 1 2 1 1
*Hal Connor, br. h. (Geers) 1 2 4 4 3
*Dustless McKinney, b. h. (Murphy) 3 4 3 2 2
Rex Heart, b. g. (Valentine) .. 4 3 1 3 4
Present Queen, b. m. (McAllister) 5 5 5 5 5
Fleeta Dillon, b. m. (Shuler) .. dis.
Time—2:11¼, 2:15, 2:12¾, 2:13, 2:15½.
*Divide second and third money.

2:15 pace, 3 in 5; purse $1,000.
Peter Farren, b. h., by Peter the Great, (Murphy) 1 1 1
Bud Elliott, br. g., (Geers) 2 2 2
Little Direct, br. g., (Valentine) 4 3 3
Willie Caffee, ch. m. (Snow) 3 4 4
Rella E., b. m., McAllister) .... dis.
Crescent Simmons, br. h., (McMahon) .. dis.
Time—2:14½; 2:15; 2:14½.

2:10 trot, 3 in 5; purse $1,000.
Guy Nella, b. m., by Guy Axworthy, (Geers) 2 1 1 1
*Lulu Lumine, b. m., (Murphy) 1 2 3 4
*Lizzie Brown, b. m., (Snow) 3 3 2 2
Laramie Lad, b. g., (McDonald) 4 6 4 3
Baby Doll, b. m., (Quinn) 5 4 7 5
Captain Cacada, ch. h., (McMahon) .6 5 5 dis
Fair Virginia, b. m., (Cox) .... 7 7 6 dis
Time—2:12; 2:11; 2:11; 2:12.
*Divide second and third money.

TO CONTROL ALL BOXING.

Association of Promoters to be Formed at Meeting in Cleveland.

CHICAGO, July 29.—Arrangements have been completed for a meeting at Cleveland, Ohio, on Aug. 21 and 22 for the formation of an association to control boxing all over the world, it was announced here today. The initiative in the move has been taken by Tom Andrews of Milwaukee, who believes most of the promoters of the country will attend this session and formulate ironclad rules under which the sport can be conducted.

Andrews has issued a circular in which he says he has had reports from nearly all the big clubs of the country, and that every one has promised to send a representative. He has been in communication with clubs in Europe and Australia and says they have written that they are in favor of the organization and will co-operate with an American branch.

Lewis Goes After Big Fellows.

Ted Lewis, who recently boxed Charlie White at the St. Nicholas Rink, offers to box Packey McFarland at catch weights. Failing to tempt the stock yards champion to make a match, Lewis will offer to box Mike Gibbons at the weight Gibbons agreed to make for McFarland, 145 pounds at 3 o'clock. Lewis also agrees to post a guarantee of $2,500 for his appearance.

Women in Aquatic Sports.

Three events furnished the aquatic programme of the sports held under the auspices of the National Women's Life-Saving League last night at Steeplechase Pier, Coney Island.

The races were held with the sanction of the Amateur Athletic Union, Miss Katherine H. Mehrtens representing that body, and is the official handicapper for the league. The opening event was an 84-yard handicap, the distance being the length of the pool. The race was won by Miss Daisy Greenhall of Bath Beach, with 5 seconds' start. It was an exceedingly close contest, with only inches separating the three leading contestants. There were five starters, Miss Rita Greenfield, who holds the sprints title, being on scratch.

Miss Claire Galligan was the first to go after Miss Greenhall, who made wonderful use of her 5 seconds' start, and it was not until the final ten yards that she was able to get within hailing distance of the leader. But Miss Greenhall stuck to her task and won out by a few inches. Miss Rita Greenfield was a close third. The time was 1:16 1-5.

Miss Daisy Greenhall also won the diving competition. She was credited with sixty points. Miss C. Samson was second, with 52 points, her sister, Miss Marie Samon, being third, having the same number of points.

Miss Hazel Bellaty and Miss Daisy Greenhall were first in the canoe pursuit race.

Entries for Aqueduct Racing.

FIRST RACE.—Two-year-olds; selling; five furlongs. Sal Vanity, 105 pounds; Dune Site, 109; Dorados, 106; Recluse, 108; Edith Baumann, 107; Wayfarer, 104; Stellarina, 104.

SECOND RACE.—Three-year-olds and up; handicap; selling; six furlongs. Grumpy, 102 pounds; True as Steel, 111; Othello, 100; Pullux, 100; Isirose, 114; Beethoven, 98.

THIRD RACE.—Three-year-olds and up; selling; one mile. Orotuno, 105 pounds; Dartworth, 107; Commauretta, 98; El Oro, 115; Albena, 105; Bearded Lady, 105; Stonehenge, 112; Wooden Shoes, 112; Brian Boru, 108; Hammon Pass, 107; Daingerfield, 112; O'Sullivan, 115; Thought Reader, 112; Frank Hudson, 107; Minstrel, 105; Tale Carrier, 115.

FOURTH RACE.—Three-year-olds and up; the Valhalla handicap; one mile and a sixteenth. Transit, 100 pounds; Hanovia, 102; Lahore, 102; Polly H., 97; Bayberry Candle, 108.

FIFTH RACE.—Three-year-olds and up; selling; one mile. Sam Slick, 107 pounds; Valentine, 110; High Tide, 115; Ohlsen, 110; Sandow, 107; Gammon, 107; Rusila, 105; Menlo Park, 105.

SIXTH RACE.—Two-year-olds; conditions; five furlongs. Whimsy, 102 pounds; Meadoworth, 105; Buck Shot, 110; Royalist, 107; St. Isidore, 107; Sky Pilot, 110; Saturn, 105.

Every shaving is a saving.
At $15 now are loads of chances to get Summer suits that were formerly $18 to $30.
Men's mixtures and serges.
Youths!
Some hundreds of suits in sizes 32 to 35 chest have been hit by the price cutter.
$12.50 now.
Everything for the week end.
Luggage—Sporting Goods—Motor wear.
ROGERS PEET COMPANY
Broadway at 13th St. | "The Four Corners" | Broadway at 34th St.
Broadway at Warren | Fifth Ave. at 41st St.

The New York Times

"All the News That's Fit to Print."

PUBLISHED EVERY DAY IN THE YEAR BY THE NEW YORK TIMES COMPANY.
ADOLPH S. OCHS, Publisher and President.
B. C. Franck, Secretary.
Address: THE NEW YORK TIMES.

Publication Office..........Times Square
Times Annex..43d St., west of Broadway
Downtown..........7 Beekman Street
Wall Street..........2 Rector Street
Harlem..........263 West 125th Street
Bronx......149th St. and Bergen Avenue
Staten Island....Ferry House, St. George
Jersey City..........538 Jersey Avenue
Long Island City.....363 Jackson Avenue
Hoboken..........61 Second Street
Paterson..........13 Park Avenue
Elizabeth..........90 Broad Street
Washington..........Post Building
Philadelphia......Public Ledger Building
Chicago..........1,202 Tribune Building
Boston.......7 Water Street, Room 816
St. Louis.......409 Globe-Democrat Building
Detroit..........826 Ford Building
San Francisco..........742 Market Street
London:.......Marconi House, Strand W. C.
Paris..........32 Rue Louis le Grand
ONE CENT New York, Jersey City, Newark. Elsewhere Two Cents. Five Cents Sunday.

Subscription Rates:

Postage free in United States, Canada, Mexico, Panama, Canal Zone, Cuba, Porto Rico, Hawaii, Philippines, Guam, Samoa, Shanghai.

	1 Yr.	1 Mo.
DAILY AND SUNDAY	$8.50	$0.75
DAILY, without Sunday	6.00	.50
SUNDAY, with Picture and Magazine Sections and Review of Books	2.50	.25
Binder for Picture Section, $1.75.		
Binder for Magazine Section and Review of Books, $1.25.		
Canada, Sunday only	5.50	.45
Other countries, postpaid:		
Daily and Sunday	24.00	2.00
Daily, without Sunday	15.60	1.30
Sunday only	8.40	.70

THE ANNALIST, (Mondays,) per year, $4. Canada, $4.50; other countries, $5.00. Binder for 26 issues, (one vol.,) $1.25.
THE NEW YORK TIMES BOOK REVIEW, (Weekly,) per year, $1; Canada, $1.50; other countries, $2.
THE NEW YORK TIMES MID-WEEK PICTORIAL, (Thursdays,) three months, $1.25; six months, $2.50; one year, $5. Canada, $6; other countries, $6.50. Binder for 52 issues, $1.25. Bound volumes, ten numbers, Cloth, $1.
THE NEW YORK TIMES CURRENT HISTORY. Illustrated Monthly Magazine, three months, 75c.; six months, $1.50; one year, $3. Per copy, 25 cents. Bound volumes, six monthly issues, Cloth, $2.
THE NEW YORK TIMES INDEX, Quarterly—Full Cloth, per copy, $2; per year, $8.
Entered as second-class mail matter.

Readers of The New York Times may have the Daily and Sunday Editions mailed to them to any part of the country at the rate of 75c. per month Daily Edition, 50c. per month. Orders may be sent through newsdealers, directly to the Publication Office, or telephone Bryant 1000.

NEW YORK, FRIDAY, JULY 30, 1915.

ONCE BITTEN, TWICE SHY.

Professor EDWARD MEYER of the University of Berlin is willing to stake his reputation as a soothsayer upon the soundness of the theory that President WILSON's firm note to Germany is only a move in the game of domestic politics. "President WILSON," says the Herr Professor in an article in the Vossische Zeitung, "has taken sides "with England and the Allies against "Germany"; in pursuing that policy he has "gained powerful support" among the Anglophiles of the East and of New York. But the Anglophiles are not to have it all their own way. There is another party, and a powerful one, in the country. The Germans and the Irish, we are told, "stand solidly against" the President. In the Middle West, in the Mississippi Valley, in the Far West, and on the Pacific Coast there is a strong element which "will not hear of war with Germany."

Mr. BRYAN has placed himself at the head of this anti-war-with-Germany party. The Professor perceives that President WILSON is alarmed by the strength of BRYAN's party and is now "putting up a bold front" to strengthen his own position and that of his party. That accounts for the warning to Germany about deliberately unfriendly acts. Shall Germany yield now, asks Dr. MEYER, shall it by conciliation strengthen President WILSON, the friend of the Allies, and thereby "handicap the activities of ex-Secre-"tary BRYAN and the numerically in-"creasing elements who are striving to "maintain an attitude friendly to Ger-"many and suspend the export of arms "and ammunition"? Adopting this reasoning, the Vossische Zeitung says that the submarine war "will be continued at high pressure." The U-boats will give the German answer to our note.

We think not. Just a year ago Germany was misinformed and deceived as to the probability of England's taking part in the war. Prince LICHNOWSKY, her Ambassador in London, may have been one of the sources of misinformation, at any rate he did not set his Government right. It was believed in Berlin that Great Britain had home troubles enough on her hands to keep her out of the war. There was civil strife in Ireland, a very near approach to open rebellion, and there were serious difficulties with labor. Germany wanted to "localize the war." She warned Russia and France that Austria and Serbia should be allowed to fight it out without interference. But she confidently counted on the enforced abstention of England. Will the Imperial Government make just that mistake now in judging our position and our purposes? Will it adopt Dr. MEYER's reasoning and put its reliance upon W. J. BRYAN and the German-Americans as forces adequate to baffle the President and paralyze his policies, meanwhile continuing an indiscriminate submarine warfare against merchant ships, whether or not they fly the American flag or carry American passengers?

In our judgment it will do nothing of the kind. The difference between the misjudgment of England and the present misjudgment of our intentions is that in the former case the Government made the mistake, in the present instance the refusal to see and understand the truth is confined to the German press and to writers like Dr. MEYER. Ambassador VON BERNSTORFF is not Prince LICHNOWSKY. Whatever may be the delusions of Dr. MEYER and that part of the press which is clamoring for a continuance of submarine warfare at high pressure, we have no doubt that the Imperial Government by this time knows perfectly well that Mr. BRYAN's attempt to embarrass the Administration was a fiasco, complete and irretrievable, that Mr. WILSON has the solid support of the American people, and that the prevailing sentiment in respect to Mr. BRYAN is one of profound contempt, with a marked admixture of gratitude for having at last taken himself out of the way. Germany failed in her efforts to localize the war, but she is not at all anxious to add to the number of foes now contending against her.

WILL HAY SEE THE LIGHT?

Representative JAMES HAY of Virginia is not the only person in this country who fancies he has discovered the existence of a dangerous militaristic spirit, but he is the only one of considerable relative importance whose obsession by that delusion is likely to be troublesome. Many of the avowed pacifists of a few months ago are now thoroughly alive to the need of improving our means of defense. They are no longer troubling themselves about the extravagant ideas of our military needs expressed by a very few persons of no large influence, and they realize that plans for army and navy favored by the President and his Cabinet are not at all likely to foment war fever or develop militarism. Mr. HAY has been Chairman of the House Committee on Military Affairs, and may fill that post again. Last session he managed to defeat Secretary GARRISON's modest plans of army extension, which were designed to meet an obvious need, and, judging from statements he has made to The World, he is now in a mood to continue in opposition to any plan not consistent with his cherished ideas. He talks of militarism and conscription, subjects which are in no way related to the important matter to be decided, and he makes the plea that our army and navy already cost a great deal of money, which is unquestionably true. A great deal of that money, however, is deliberately wasted. Army reorganization is as essential for economy as it is to strengthen our means of defense.

In his present attitude Mr. HAY is clearly in opposition to the will of the majority. Politicians who maintain that attitude generally find that they lose influence. Mr. HAY may yet see the light. These are perilous times, and the people will expect their representatives to serve them without cavilling over petty prerogative. The army has been too long neglected. HAY's committee has defeated the well-laid plans of two Secretaries of War. He has kept the army in a half-organized state and he can do so no longer. He knows well enough that there is no idea in the War Department of establishing a standing army of 500,000 men which does not include the National Guard and an effective reserve. By insisting, session after session, upon a long term of enlistment with the colors against the advice of every army officer of large experience, he has helped to block the establishment of an effective reserve. But before the assembling of Congress he may persuade himself that he has been mistaken.

THE LAST CHAPTER OF THE BECKER CASE.

HERMAN ROSENTHAL was murdered on July 16, 1912. On July 28, 1915, Justice FORD of the State Supreme Court ended the long contest between the law for the punishment of crime and guilt twice legally proved, but also established beyond the shadow of a doubt, as we believe, in the public mind, outside of a few casuists and the usual amiable sentimentalists. Apart from these persons of too easy lachrymal ducts and the conscientious opponents of capital punishment, the denial of a third trial to CHARLES BECKER should give a stern if late satisfaction to all of us who still believe in justice and honesty. But justice which can be delayed for three years, justice to delay and thwart which every invention and device, supported presumably by the proceeds of graft, has been used, this is far from the swift, sure, relentless, equal justice which makes itself feared. It is to the shame of Legislatures and lawyers rather than of the courts that a fat-pocketed murderer, though his guilt be flagrant and undeniable, can hire the talent to stave off the evil day, and at last, on some petty technicality or string of affidavits false as dicers' oaths, win a new trial, face a jury wherein some perverse and stubborn man may again delay justice.

"Hanging is played out" was a murderer's phrase—he happened to guess wrong in his own case—in what the moderns regard justly as the wickeder New York of the seventies. Yet so many murderers are here acquitted, so many get but a mitigated punishment on some lightly accepted plea dropping the malice prepense, so many notoriously babble and evade for years the law, that in the world of the violent hand there may well be a feeling that murder is no dangerous speculation, but rather a safe "gamble." The end and failure of the protracted struggle of BECKER should be notice to the New York brotherhood of the knife and the "gun" that the most brazen, prosperous, cunning cutthroat may be beaten at last by limping justice.

Not merely as a murderer, but as a police grafter who killed in the exercise of his odious and guilty calling, BECKER is beyond commiseration. He betrayed the interest of the public. He kept to that old crooked path of dishonor into which most of the New York police never strayed, but for which an unjust stigma or suspicion has too often and too long been fastened upon a brave, manly, and upright body of public servants. Fraud and fear drove BECKER to murder. For at least once the public sympathizes with itself.

It remains to be said that Justice FORD's opinion in its colorless, calm lucidity of statement, its orderly sequence and sharp precision, its convincing citations, inspires a great respect for his intellect. His was an ungracious task, to break the last hope, broken though it should have been. He has done well a painful work. The public appreciates it and him. Governor WHITMAN, too, in so difficult a position, so cruelly attacked, his fair-minded fellow-citizens, whatever their politics, will approve. He is incapable of the mean ambitions, rancors, and pride in his success as District Attorney attributed to him. The State has been just to BECKER. The people will be just to a Governor who in a hard position did not swerve from the line of duty.

THE HARDEST WAY TO RAISE RATES.

The Merchants' Association issues a statement of congratulation regarding the success of its effort to save the commerce of New York from the imposition of certain terminal charges by the railways. From the standpoint of New York it is not possible to dissent. New York is under such differential disadvantages in the matter of railway charges that it could hardly stand any more handicaps in competition with ports whose strength is constantly growing, and always at the cost of New York. Accordingly merchants of New York are entitled to rejoice that they are not to be called upon to pay for loading or unloading lighters at piers other than those of the railways. That is but one item of a long list of charges which the Commission refuses to allow the railways to make, and New York's trade is benefited thereby. But there is another chapter to the story.

The charges which the Interstate Commerce Commission disallows are charges which were imposed at suggestion of the Commission. And there are numerous other similar cases of refusal to allow the railways to charge what they had been encouraged to charge, only to be rebuffed when they did so. One who goes back but a few days may recall the Commission's disallowance of charges for placing cars on sidetracks where shippers want them placed, and the Commission's refusal to approve the railways' cancellation of the division of through rates with industrial railways or plant facilities of large shippers. Each of these important attempts of the railways to increase their income was taken in accordance with the Commission's advice, and upon reconsideration each of them was disallowed. If there is any surer way for the railways to invite the disapproval of the Commission than to take the Commission's advice it is not on record. Some independent motions of the railways have been approved with more or less reserve, but there is almost a clean score of vetoes of action upon the Commission's advice.

Memories are so short that few casual readers will remember that when the railways applied for leave to increase their falling incomes the Commission adopted the advice of its counsel, Mr. BRANDEIS, that there were better ways than raising rates. There were free services which ought to be charged for, and the main structure of rates should be left undisturbed. In the New York case, the latest of the long series, the Commission reverses itself. The services which it had denounced as free, and a perversion of railway rate regulation, are not free at all. They are included in the rate according to approved custom, and they cannot be added to the rate as a separate charge. The lighterage service at this port is peculiar to it, Manhattan being an island. Lighterage, having been established for many years, must be considered as much a part of the service rendered by the railways as the haul over the rails. New York wonders that the Commission has just discovered it.

BREAKING THE JIM CROW LAW.

There has been a good deal of complaint in Tennessee lately about the way in which the Jim Crow car rule is evaded. Persons who have found themselves affronted and inconvenienced by the intrusion of members of the other race have written letters to the newspapers about it and expressed their discontent in other ways. Despite the law which ordains that members of the white race shall ride in one part of the car and members of the colored race in the other, there are bumptious and aggressive persons who insist on invading the territory set apart for the race to which they do not belong. Naturally, the feeling aroused is one of just irritation, and there is a demand that the rule be enforced.

The curious thing about it is that it is the white race against which the complaint is leveled. Negroes resent the intrusion of inconsiderate white men into the space reserved for them, and demand that the intruders be forced to stay where they belong. The Chattanooga Times justly and severely remarks that these white men seem to hold the doctrine, erroneously ascribed to Chief Justice TANEY, that the black man has no rights the white man is bound to respect. Certainly one of the black man's rights is the right to keep the whites out of his section of a Jim Crow car, and Tennessee is singularly lax in according this right to him. In many parts of Virginia, for instance, all a negro has to do if he finds a white man sitting in the "colored section" is to step up and order him to surrender his seat, and the white man either stands up or is put out. It makes no difference that there are no seats in the "white section" and that he will have to stand; he stands. We hope that little five-foot Irish conductor is still working on the Falls Church trolley who once, when two six-foot white men insisted on sitting in the "colored section," tackled them single-handed with both fists and threw them out on the road in a wood four miles from the nearest village, and made them tramp home, with bruised noses, at midnight. He was little and scrawny, and would never have been accepted for military service, but resisting his edicts did not come under the head of "amusements."

Chattanooga should send to Fairfax County, Virginia, or to Newport News and import a few of these impartial and indomitable conductors. The protest of the Tennessee negroes is just. They have some rights that the white man is bound to respect, and one of them is the right to choose their company.

VACATIONS FOR TENEMENT CHILDREN.

July and August are trying months for the sick mothers and children of the tenements. To the extent that its funds permit the Children's Aid Society tries to provide country and seaside vacations for them. So far this Summer the society has sent away for from one to three weeks 3,000 children and mothers and sick babies, in addition to 100 crippled children who have had two weeks each in the country. The Summer is only half over, and with the hottest weather still to come the society finds its funds seriously depleted. It needs $20,000 to carry on its work to the end of the season.

The Children's Aid Society maintains a Summer Home at Bath Beach which accommodates each week 400 of the poorest children of the tenements. The society also has a cottage for crippled children, another for tots from the day nurseries of the city, and still another for "little mothers" and their younger brothers and sisters. For sick mothers with ailing infants the Health Home and Sick Children's Mission at Coney Island provides a quiet rest at the seashore, where pure air, nourishing food, and good care restore many to health and happiness. Last Summer 584 mothers and 1,894 children were received at this home for one or more weeks and 983 mothers and 1,942 children enjoyed day outings on the sands. This year the society has established seven branch stations of the Sick Children's Mission in the most densely populated tenement districts, where physicians and nurses look after the health of sick babies and seek out those who need vacations most. The Martha Summer Home at Ossining and the Convalescent Children's Home at Chappaqua are also administered by the society, as are the Children's Gardens and Boys' Camp on Staten Island and the camp for anaemic and undersized boys at Denville, N. J.

These charities are worthy of support and at this season their appeal is particularly timely. Five dollars will send a crippled child to the country for two weeks, and $100 will send forty children to the country for a week. But sums of any size will be gladly received. All contributions should be sent to EDWIN G. MERRILL, Treasurer, 105 East Twenty-second Street.

The State Department felicitates itself on the arrest in San Antonio of twenty men who had been recruiting on American soil for Mexican revolutionary armies. Our Government would have more reason to feel proud if the promotion of foreign warfare within its limits had been made unprofitable many years ago. Since the uprising of DIAZ against LERDO, nearly forty years ago, every Mexican revolution has been organized, wholly or partly, on our territory. Central American revolutions that have overturned Governments have been armed and provisioned here. That recruiting for Mexican armies should have been going on in San Antonio while the problem of our relations with the neighboring republic has been growing more perplexing is a fact highly discreditable to our Government. The discovery and the arrests have been made none too soon. It is too much to hope, however, that the practice will be wholly checked unless the department's agents have orders to keep on the alert.

TOPICS OF THE TIMES.

Our German Press Explained.

A real public service was performed by the writer who contributed to The St. Louis Republic the article on the German-American press of which the essential part was reproduced on this page yesterday. He did not succeed, perhaps, as well as he hoped and intended in proving that the papers he had under consideration do not at this time express the sentiments held or approved by a majority of their readers, for it is by no means only from the editors who may be called professional aliens that come opinions as to the merits of the great case now under the arbitrament of war in Europe that show a more or less nearly complete submergence of American in German patriotism. The Republic's article did, however, clearly explain what change has come over the German press in the United States, and why, since the days when such men as SCHURZ, PRETORIUS, and DAENZER took up and to the extent of their high abilities performed the task of teaching the German immigrants, then arriving in great numbers, the meanings and ideals of the Government under which they were henceforth to live.

Those immigrants read papers printed in German because few of them spoke any other language, but SCHURZ and his contemporaries, while by no means inculcating forgetfulness of "the Fatherland," constantly urged their readers to become and be citizens truly American, to learn the English speech, and to assimilate with their neighbors of other origin. Of course, in exact proportion as this was done, the need here for German papers was decreased, and when, as a result of the rise of industrialism in Germany and the consequent ability of that country to support a larger population, emigration from it almost ceased, the further existence of such papers was made possible, or at any rate profitable, only by their adoption of a wholly different policy. It became necessary for them to teach Germanism instead of Americanism, to retard assimilation instead of hastening it, to emphasize differences instead of obliterating them.

That is exactly what our German papers in varying degrees are doing today, and it is natural enough that in what might be called journalistic necessity they occasionally say about American officials and policies things that remind one of the things done in Germany in the name of military necessity.

Those Who Rode Now Walk.

GEORGES OHNET, whose novels are so unlike the French fiction distinctively "of today" that their former great popularity is now somewhat hard to understand and that one thinks of their author as of another age, is still very much alive, and he is still observing the phenomena of life with the accuracy and shrewdness that did, after all, really characterize the novels that now seem so old-fashioned as almost to deserve the kindly ridicule with which they are often treated by modern critics. Hence is it that M. OHNET, and not one of the new men, has noted, among the queer consequences of the great war, that the automobile, until a year ago the particular and exclusive luxury of the rich, has been turned over almost wholly to the hard workers and hard fighters, most of whom are poor.

For these vehicles, in all the belligerent countries largely, and especially in France, have been given over by, or taken from, their former owners and devoted to military uses. The people who used to ride in them now walk, and the riding is done by soldiers and those who serve soldiers. Marching on foot will not do for the operations of modern armies, and troops are moved by motor cars when railways are unavailable. At any rate this is the case where the roads, as in Belgium and most parts of France, are fit for such traffic, and a road has to be poor indeed over which the military automobile cannot be driven for a while. The "life" of the machines thus used averages hardly a week, according to reports on the subject, for their safety is as little considered as that of the men whom they convey from point to point, and when they survive the effects of what may be called ordinary war usage, cannon balls and rifle bullets put an end to their brief careers.

Even before the war, however, motor vehicles were everywhere tending to pass from being playthings of the idle to a near-necessity of the busy. They are now held none too good or costly for the delivery of butcher's meat or groceries. Counting in the trucks, they are probably used almost as much for business as for pleasure, everywhere, and peace is as much indebted to them as war is.

Invention Has Its Peculiarities.

It is true, as one of our correspondents contended yesterday, that the inventions by which work in the various industries and arts has been lightened or perfected have rarely been made by those actually engaged in doing that work. More than often, usually, the new idea comes from somebody who has had no long training in the attainment of an end in a way or by means sanctioned by what vaunts itself as practical experience, and in innumerable instances the inventor has been subjected to antagonism and even persecution by the very workers whom his device is destined most to benefit.

There is therefore excuse for women to protest that there is nothing particularly feminine in the fact that they have left it to men to make most of the inventions—all the important ones—that have facilitated the performance of toils distinctively domestic. That is a human, rather than a sex, characteristic, and human, too, is the often observed disinclination of women to avail themselves of the machines already available for making easier and faster the ancient labors of house and kitchen. It is the extent, or obstinacy, of this disinclination, not the fact or existence of it, which deserves, if anything does, to be called feminine and to be utilized as a warrant for masculine vauntings of superiority in this particular direction.

It is a curious circumstance that inventors rarely if ever attain fame, or even become notable, for proficiency in the use of their own machines. They haven't time or inclination for the long practice that gives skill. On the other hand, those who must do a thing, and do it at once, cannot afford to experiment with novelties, but must stick to methods and tools that are known to work well enough for immediate purposes. Women like our protesting correspondent of yesterday might expatiate on both these points.

Captain Boy-Ed's Denial.

To the Editor of The New York Times:

The Providence Journal story concerning an alleged statement made by me in regard to the latest American note, which was reprinted in your paper, is from beginning to end an invention. K. BOY-ED, Captain T. G. N.

New York, July 29, 1915.

CARMEN SOLUTUM.

Why wake the lute,
Or breathe on pensive flute,
Or sing in words our glowing fancies,
While lyric passion calls
From anapestic waterfalls,
Or we can hear age-long romances,
If we prefer,
In ocean's rolling, deep hexameter?

The virgin flower
Unfolds her fragrant dower,
Satin and gold beyond comparing;
And every poet's ear
The hymeneal song can hear
Of fairy bridesmaids sweetly faring,
On viewless wing,
The nuptial joys in silver tones to sing.

The rising sun,
Chanting of day begun,
The stars by night, God's praises quiring;
The babe in sheltered love;
The holy mother-face above;
The sturdy grass, toward heaven aspiring;
The breeze, the cloud,
The tree, the mountain, sing Earth's joy aloud.

"Rejoice! Rejoice!"
We hear her happy voice,
Or when with deeper chords 'tis blending,
The gamut still she sweeps
Of rapture's heights and sorrow's deeps,
Antiphonal, divine, unending.
My heart, be still!
And let Life's music all thy yearnings fill.

VICTOR KILSPINDIE.

JEALOUS DUTCH NEUTRALITY

Denunciation of an Article That Questions Its Endurance.

Hotel des Indes, The Hague, July 13, 1915.

To the Editor of The New York Times:

In the Sunday Magazine of THE TIMES June 6 there appears an article called "Will Holland Be Swept Into the War?" by one John Martin American.

If this article were merely an ordinary mixture of wrong information and literary indifference we might let it pass. In these difficult days, however, we must protest most seriously and energetically against any unwarranted attack upon the strict neutrality which our country has maintained thus far.

The article mentions "M. von Marsten, in touch with Cabinet Ministers and the Queen," as one of the informants of the author. There is no M. von Marsten in touch with the Cabinet Ministers and the Queen. If he did exist he would be dismissed for making a statement to an outsider.

M. von Marsten makes this wonderful speech: "No one can prophesy what will happen, but everything is ready. Even the Prince Consort is not now admitted to the Cabinet meetings."

This statement is misleading. Neither the Queen nor the Prince have ever attended a Cabinet meeting. Next there appears an American citizen with the statement that "Dutch anger is red-hot. Politicians won't be able to keep the lid on much longer."

Any one who has seen Holland during the year of the war will know that politicians have nothing whatever to do with keeping the lid on. A coalition Cabinet would sit down on the lid if it were necessary. It is not. At no time has Dutch anger been red-hot. Politically, the sympathy for the warring nations is so lukewarm that the interest either one way or the other has never assumed the dimensions of "anger."

Next there appears the statement that the Dutch Minister in Paris tells Mr. Martin American, "Yes, we are stating officially that we have but 250,000 men mobilized, but in reality we now have 400,000 on the front." In the first place, the Dutch Minister never made any such statement to an American press correspondent, but in the second place the Dutch Government has never for a moment made any secret of the figures of the Dutch Army.

In Rotterdam the writer finds an "air of suppressed feeling and intense activity." He would have found this air in Rotterdam ever since the fourteenth century.

"The Beurs station was packed," he says. It usually is, being proverbially insufficient in regard to space. Most New York elevated stations are packed, too, during the rush hour, and the Beurs station is twenty feet up in the air. "The Groote Market was crowded with people and produce," he says. It is crowded with people and produce six days out of the seven.

"At Gouda the brickyards are employing more men than ever." There are no brickyards at Gouda. There are some brickyards between Gouda and Rotterdam, and they are on the verge of bankruptcy.

"At Utrecht the old Rhine and the Vecht (the two rivers by means of which the Rhine empties itself into the sea) were crowded with commerce boats sunk to the water line." The Rhine does not empty itself into the sea through the old Rhine and the Vecht. It did so two thousand years ago. Commerce boats as well as other boats are usually sunk to the water line, not only in times of war, but also in times of peace.

"In Amsterdam the Dam was busier than ever." Unless this be a Goldberg pun we fail to see the meaning. "The lines before the windows in the Bank of the Netherlands were indicative of extraordinary business." The Directors of the bank were delighted to read of the good impression the "lines before the windows" had made. They wished that this activity expressed itself in the profits of the yearly account. It fails to show the activity which struck our seeker after the truth.

At the Vieuwx Doelen in The Hague, the seeker after truth met "von Hoorn, who simply remarked, 'We are ready.'" Von Hoorn probably means a certain youth by the name of van Hoorn who has some sort of a job as shipping clerk in the Department of Foreign Affairs. If his superiors read this interview he runs the risk of being fired. Officially his expressed opinion about the Netherlands and their readiness has the same value as that of the doorkeeper of the White House upon the policies of Mr. Wilson.

Next, "Holland is a beehive. All the ports show an activity never before seen in Dutch cities." In the first place, the metaphor is mixed. In the second place, the author mentions two cities which are no ports at all. In the third place, the statement is entirely untrue.

The whole article is wrong, including the photographs. The "Scene in The Hague since preparations for defense have been begun" is a photograph of peaceful Scheveningen people leaving church two years before the war broke out.

HENDRIK WILLEM VAN LOON.

Street Bands.

To the Editor of The New York Times:

I was glad to read the articles, "Unneutral Street Bands" and "Too Much Piccolo." I agree with both of them. I have decided to get some cheap foreign coins, and when I hear some German song being played will throw out of the window, say an "ape-any." When the organ grinder plays some other European song such as "God Save the King," I will throw out a pfennig. If an American song is played, from 5 cents up. I would suggest that other readers do likewise. S. S.

Brooklyn, N. Y., July 28, 1915.

To the Editor of The New York Times:

The remarks of Mr. Beekman Hill about street bands are simply ridiculous. These men are paying a license and can play anything they like. This is a free country, and everybody is allowed to make an honest living, and these poor musicians are trying very hard to keep from starving.

HERMAN STRAUSS.

New York, July 28, 1915.

To the Editor of The New York Times:

"A. W. R." in his letter which you published in this morning's edition, commenting on "Unneutral Street Bands," is in my estimation a good writer of letters, except for the fact that he hits only at "Die Wacht am Rhein." Probably he forgot to take notice that these same bands also keep playing the "Tipperary" songs. I wish to advise "A. W. R." that to be neutral he must either "boost" or "soak" not one, but both sides. NEUTRAL.

New York, July 28, 1915.

Perils in Yellowstone Park.

To the Editor of The New York Times:

In view of the increased travel through Yellowstone Park, inspired by the "See America First" slogan, and of the recent successful robberies of tourists there by organized bandits, I urge immediate modification of the order prohibiting travelers from carrying firearms into the national park. The recent robbery of a party of New York school teachers was a disgrace to our Government. If the stages carrying hundreds of passengers almost daily cannot be protected by Government troops stationed there the tourists should be at least permitted to protect themselves. Public notice of permission to carry pistols would be a powerful deterrent of this sort of crime.

MOSES LYMAN.

Rochester, N. Y., July 24, 1915.

A Business of Going Backward.

Mr. Roosevelt is temperamentally unsuited to high military command in days when decisive battles like Waterloo and Gettysburg, to say nothing of those of the present war, are being won by retreats. But therein, by the irony of fate, lies the opportunity of the military mollycoddle. The young men should not be so backward in coming forward, for in event of hostilities the very first thing we should all do after coming forward would be to go backward.

DAVID H. RAY, Sc. D.

Forest Hills, N. Y., July 29, 1915.

INSIDE OF THE NATIONAL GUARD.

Why Million Dollar Armories with Luxurious Club Accessories Have Failed to Produce an Efficient and Complete Militia.

By LIEUTENANT R. G. SCHAEFER.

New York, July 27, 1915.

To the Editor of The New York Times:

It is the aim of the War Department so to raise the efficiency of our militia as to approach as near as possible the standard of the regular army. It is encouraging to observe that in the last few years many certificates of efficiency have been issued to National Guard officers, for whom the War Department, under the present plan, conducts a school in which they are examined and carefully rated as to their abilities. That there are many efficient officers in the Guard today is unquestionable. It is also true that some of the gold lace paraded in the National Guard could be put to better use for trimming Christmas trees. The presence of the inefficients is owing to lack of organization, to bad military politics, and to social influence, and there are other evils to contend with.

The average young man of today puts business, pleasure, and freedom above patriotism. This is one reason why the Guard advertises to fill its ranks and another reason why we build million dollar armories or clubhouses, with swimming pools, billiard parlors, bowling alleys, dance halls, &c., as an incentive to join, to inspire patriotism. And still we have no waiting list. I dare say that a fair percentage of our young men join the Guard for these privileges rather than for the sake of patriotism, which often results in a discharge without honor, or worse.

Another evil is in the system of dues. Every company, troop, or battery has an association of which every enlisted man becomes a member on the date beginning his service, and is obliged to pay dues to defray the current expenses of that particular unit and its social functions, &c., of which the adopted by-laws are approved and recognized by military law. While this plan is successful in many cases, it is nevertheless a menace and a failure in general, and an indirect cause of hundreds of men receiving dishonorable discharges. As a rule about half the members do not pay dues, which is an injustice to those who do. Some won't, some can't. The delinquent is threatened and soon misses drills to avoid embarrassment. Subsequently he is summoned to court and fined according to the charges. If he fails to pay it a Sheriff can take him from his home or business and put him in jail. It is inconceivable that our military authorities have not observed this menace and defect of military law. Dues are a drawback in the Guard and should be abolished.

History has proved that our military policy of State militia is defective. The present system of divided Federal and State power conflicts, and cannot successfully go hand in hand. Not until the Federal Government has complete control and commissions are earned for merit, and the militia pay bill becomes a law, can the militia be brought up to a standard of efficiency approaching the regular army. That a pay bill will eventually be passed by Congress is evident. We cannot create an efficient first-line reserve without some system of just remuneration.

When a man applies for any civil service employment one of the questions asked refers to military duty, wherein he is reminded not to mention service in the National Guard. This means that those of our young men who have been loyal to the duty they owe to their colors, and have faithfully discharged those duties, receive no credit. If military service is of no value relative to civil service employment, why make allowances for services in the regular army and navy? This is another instance where Federal and State power conflict. This privilege should not be permitted in either case. It is a question of fitness for employment, and military service should not enter into it.

Military camps of business and professional men, such as were started by General Wood for a month's training by regular army officers, will enable these men to acquire more military knowledge than a full term of enlistment in the Guard. It surely is a step in the right direction. Any National Guard officer will bear me out in this.

Field work is most essential and most neglected in the Guard. Drill regulations says: "The excellence of an organization is judged by its field efficiency." Field Service Regulation says: "Success in war can be achieved only by all branches and arms of the service, mutually helping and supporting one another, in common effort to attain the desired end."

The question arises, How can the Guard who drill in the armies at night be trained in field work and mobilization and concentration. Although this is the business of the staff and headquarters, it may not be out of place to mention a suggestion. However, it is assumed that National Guard officers know that warfare is waged by night as well as by day, and that there are such things as night operations, regardless of weather and conditions. Any one who reads the European war statements can see the importance and success of night operations.

There is absolutely no reason why our Guardsmen could not participate in marches at night, of which there are six classes, and many of the night operations which are immaterial here. At least once a year plans, testing, mobilization and concentration of troops of all branches and arms could be accomplished at night in a few hours, at our public parks or other points. Such demonstrations would be spectacular to the public and encourage recruiting. The average Guardsman can execute squads right and column left with his eyes closed, but could not hike five miles with full equipment without being exhausted. Marching is the principal occupation of troops and exercise to develop the general physique is most important.

The National Guard is better today than it ever was, but there is vast room for improvement. There are many men serving in our ranks today who are made of the real stuff and possessing the requisite education and ability to hold commissions, but who are barred because of the lack of the necessary means to purchase the regulation equipment, and to mingle in officers' society, etc. The time is near when commissions will not be served on silver trays, through social influence, &c. It is the duty of the Government to remove any obstacle in the way of any citizen soldier fit for a commission who in these times of possible complication is indispensable.

LIEUT. R. G. SCHAEFER.

REPUDIATED IN BALTIMORE.

Organization of American Women for Strict Neutrality Unauthorized.

To the Editor of The New York Times:

Owing to my absence from home, a letter from a military friend containing your splendid editorial of July 6, "A Patient People," has been late in reaching me, but I want to disclaim for the great bulk of Baltimore women any participation or belief in the so-called "Organization of American Women for Strict Neutrality," which has been launched from a suburb of this city. It in no respect represents the principles of our women. Not a single woman's association has indorsed it. On the contrary, the representatives of the "neutrality" league were told by the President of one of the largest bodies, "I would not think of bringing the question of an embargo on arms before my organization without first consulting the President of the United States." As the President's stand on this question is well known, no more need be said.

It is not possible to any person with a grain of intelligence to believe that stopping the shipment of arms to the Allies would be a neutral act, when such action would result in leaving Germany alone supplied with sufficient munitions of war to continue the war at her own pleasure. Therefore, it can be readily believed, as charged, that this is another of the German movements with which our country is honeycombed today, and that these women are deliberately and knowingly lending themselves to this work.

CLARA V. W. MOTT.

Baltimore, Md., July 26, 1915.

The Arbuckle Memorial.

To the Editor of The New York Times:

In your edition of the 23d, in the obituary of Charles A. Jamison, you say: "Mr. Jamison was a member of Plymouth Church, Brooklyn, and gave it the Arbuckle Memorial, which is used by the boys and girls of the parish." This seems to me but a poor tribute to one who, following out the plan of his generous uncle, the late John Arbuckle, gave this memorial to Brooklyn, that worthy young men and women might be enabled to better their condition in life and add to their daily wage. While the Arbuckle Memorial has been a social centre for the young people of Plymouth Church, it is in no way restricted to their use alone, and its social side is but one part of the benefits to be derived from Mr. Jamison's generosity. Although the Arbuckle Memorial has been open less than a year, many students have already begun to increase their daily wage through the studies pursued at night in this institute. As the years go by Brooklyn will realize more fully the great debt she owes to one who gave the Arbuckle Memorial.

ONE OF THE STUDENTS.

Brooklyn, N. Y., [illegible] 23, 1915.

On Preparedness.

To the Editor of The New York Times:

Though a sincere admirer of Mr. Roosevelt's remarkable common sense, I am compelled to question his view that China's helplessness comes of her "peace-at-any-price" doctrine. If I am not a blind reader of things Far Eastern, the present fate of China is primarily due to the lack of civic senses in her citizens—graft being her national vice. Let all Americans betake themselves to selfish interests and pleasures and it is America's doomsday without an alien invader on St. Thomas or in Magdalena Bay. What Europe and Asia fear about the United States is not her handful army, but her immense wealth in men like Roosevelt, Edison, Bell, and Ford.

Until a solution is found for the fratricidal rivalry existing between various national racial units for food supply and trade expansion it is idle to talk about disarmament, but it is no less so to say that preparation for war alone protects a nation. While America ought to keep an adequate military force, she ought at the same time keep her conscience clean in her international dealings.

J. KISHI.

New Haven, Conn., July 24, 1915.

THE QUITTING OFFICER.

Difference Between Enlisting and Serving Under a Commission.

To the Editor of The New York Times:

I am astonished at the letter appearing in your issue of July 28 and signed "Captain, United States Navy." I am so astonished at a Captain writing such a letter that I am writing myself.

Neither a commissioned nor a warrant officer has the right to resign. Although the Secretary of the Navy, acting for the Commander in Chief, may accept a resignation.

A commission practically amounts to compulsory service. It is a matter of no moment whether this idea squares with the general opinion in our country with reference to conscription, for it has nothing to do with conscription. The enlistment of soldiers or sailors is for a definite period, or in some cases during the war. Should a war last five weeks or five months or fifty years, the soldier or sailor would be bound during his term of enlistment. A commission which is an appointment during good behavior or for life cannot be compared with an enlistment which is generally for a definite period.

The Government may have accepted a great number of army and navy officers' resignations. However, this was not because the Government had to accept these resignations.

Unless Congress enacts a law making it compulsory for the Commander in Chief to accept a commissioned officer's resignation, no officer has the legal right to resign. He may, however, offer his resignation, which may be accepted. A commissioned officer is commissioned during good behavior, which may be for life. An enlisted man enlists for a definite period, except when enlisted for a time specified, as during the war. The popular verdict regarding the Secretary of the Navy is of no moment in a discussion of this kind.

JOSEPH C. STEBBINS.

New York, July 28, 1915.

The Bayonet's Kind Wound.

To the Editor of The New York Times:

The idea expressed by Elsie Clews Parsons in your issue of July 23, that there is something especially brutal in bayoneting an armed opponent, seems to spring from imagination rather than from reflection or that acquaintance with results which is shared by soldiers and nurses. Wounds inflicted by shrapnel are even more horrible than those made by the bayonet, yet it has never been suggested that to aim a cannon a man must be doped. On the contrary, if a man is in command of his reason, he will be as willing to charge with the bayonet as to work a machine gun, which, in its relentless advantage, is a far more fiendish weapon than the Frenchman's Rosalie. Neither in cold blood nor in drunkenness does the soldier charge, but with his blood surging hot to down the men who he knows are under orders to destroy him and his home. To some the common soldier will appear more clear sighted in the matter than his critics.

HARRIET BOYD HAWES.

Marlboro, Me., July 25, 1915.

R. S. V. P.

To the Editor of The New York Times:

Some days ago I wrote to the Park Department asking whether an order emanated from that office prohibiting people living in the neighborhood of 148th Street and Broadway from sitting in the evening during the very hot spell in the sand spots in the middle of the roadway, where no grass has grown in two years. It is a splendid breathing spot for people occupying apartments in this locality and a great relief to be able to enjoy this comfort during the torrid weather, people using this small part of the roadway being in no one's way. I have written to the Park Department regarding this, but as yet have received no reply. A. S. R.

New York, July 23, 1915.

What Art Is.

To the Editor of The New York Times:

Art is the expression of the masses trusted to genius! J. WACSLAV SYKORA, Jr.

New York, July 25, 1915.

HAITIANS RESISTED AMERICANS' LANDING

But Were Easily Overcome—No Casualties Among Our Sailors or Marines.

NOW DISARMING NATIVES

Caperton Reports to Navy Department—France Likely to Leave Task of Restoring Order to Us.

Special to The New York Times.

WASHINGTON, July 29. — American bluejackets and marines have been engaged with Haitian forces which attempted to resist them when they landed at Port au Prince yesterday from the armored cruiser Washington for the purpose of protecting the lives of foreigners and establishing order. None of the Americans was killed or wounded. The following dispatch on the subject was received at the Navy Department tonight from Rear Admiral Caperton, commanding the American naval force in Haitian waters:

> Landing force established in the city. Slight resistance during early part of night, (this means last night,) as advance was being made. This resistance was easily overcome. No casualties in our force. Am proceeding to disarm bodies of Haitian soldiers and civilians today.

Admiral Caperton did not say whether there were any casualties among the Haitians who encountered the American bluejackets and marines.

The message was the first intimation received by the Navy Department that Admiral Caperton's men from the cruiser Washington had met resistance. The Admiral, in a cablegram sent last night from Port au Prince and received at the Navy Department today, said:

> The landing force entered Port au Prince and bivouacked for the night at the market place in the northern part of the city. A guard was placed at the French Legation. No serious disturbance. This action was decided on after consultation with the American Chargé d'Affaires and the French and British Chargés d'Affaires. The French warship Descartes is expected tonight.
>
> Two companies of marines and two companies of seamen were landed at 5:50 P. M. Have information from commander of the U. S. S. Eagle reporting conditions at Cape Haitien quiet, but Eagle landed twenty men at Cape Haitien to protect French Consulate for fear of attack on refugees there. They were landed at request of French Consul.

In his first report from Port au Prince Admiral Caperton suggested that a regiment of marines be sent there to enable him to police the entire city.

Caperton's Force Increased.

Admiral Caperton's force was increased today by the arrival of 100 marines from the Guantanamo on the collier Jason. In all he has available between 400 and 500 marines and bluejackets for shore duty, backed up by the guns of the cruiser. No arrangements had been made tonight to send additional marines to him.

The French battleship Descartes, which was at Cape Hatien when news was received there of the invasion of the French Legation at Port au Prince and the killing of President Guillaume, arrived at Port au Prince tonight. It is believed here that the commander of this vessel will not take any hostile measures to resent the indignity offered to the French flag and to the French Minister by the invasion of the legation and the killing of President Guillaume. The probability is, according to officials, that the commander of the French warship will confer with Rear Admiral Caperton and make an arrangement for co-operation in protecting foreign diplomatic and consular establishments and foreign residents generally.

A conference was held today over the Haitian situation between Secretary Lansing and Secretary Daniels. It was the opinion of the two Cabinet officials that Admiral Caperton had the situation well in hand and that no further instructions to him were necessary. Solon Menoa, the Haitian Minister, called at the State Department today in search of information concerning conditions at Port au Prince. One of the Secretaries of the French Embassy was also a seeker for news at the department. No information beyond that contained in press dispatches and the message from Admiral Caperton, which was given to the press, was at hand, however.

No French Representations.

The French Government has made no representations to the State Department in regard to the events at Port au Prince. The understanding in official circles is that the French Government is not disposed to adopt any positive means at this time to obtain redress, but will trust to the United States to afford protection to French interests in Port au Prince and elsewhere in Haiti. It would not surprise this Government if the Descartes were withdrawn from Port au Prince, leaving only American ships and land forces to protect the interests of France and other foreign Governments.

Several weeks ago French marines were landed at Cape Haitien from the Descartes to protect foreigners during an outbreak there. Upon the arrival of Admiral Caperton the French marines were withdrawn and the task of safeguarding the lives and property of foreigners was turned over to the United States.

No advices have reached here regarding the status of the Government in Haiti since the assassination of President Guillaume. It is assumed that the rebels are in control.

PORT AU PRINCE, July 29.—The American forces which have been landed here have restored order.

Both Haitian soldiers and civilians have been disarmed, and there is little sign now of the uprising which for two days previously had kept Port Au Prince in a panic.

The French cruiser Descartes has arrived and a British cruiser is expected momentarily.

No French force has been sent ashore.

BIG SUN SPOT VISIBLE.

One Six Times Diameter of the Earth Makes Its Appearance Again.

ST. LOUIS, July 29.—A spot six times the diameter of the earth was observed upon the sun today by astronomers at Christian Brothers College.

The spot appeared today and will be visible until Aug. 10. It first appeared last February, and now is on its seventh rotation with the sun.

Artists for Biltmore Musicales.

Arrangements have been made for a second season of musicales at the Biltmore next Winter similar to those which were given last year. There will be eight concerts on Friday mornings, the first of which is to occur on Nov. 5. Among the artists announced are Mary Garden, Geraldine Farrar, and Mmes. Melba, Alda, Homer, Gay, and Rappold, and the Messrs. Paderewski, Kreisler, Caruso, Hofmann, Mischa Elman, and Amato.

To and From Europe.

Some of those booked to sail today on the Oscar II. for Copenhagen are:

Miss H. Gebhardt, Wayne Hornbaker, Mrs. A. Hellstrom, Mrs. G. Lund, Robert Morgan, Miss G. Mantel, Mrs. M. Pries, General Lin Tsching-En, L. R. Sigmund, Edgar Whyte, and Mr. and Mrs. G. Hirsch.

Some of the passengers arriving on transatlantic liners yesterday were:

Dr. and Mrs. C. Bowne, Lieut. Col. A. H. W. J. Boom, A. Coronel, A. Franken, Miss Olga Klock, the Rev. W. A. Maguire, E. Noell, M. A. W. M. Tjarda van Starkenborgh, Stachalcon F. Stafenborst, H. R. Tyne, and F. E. Toennies.

ADRIATIC, (Liverpool.)—Mrs. S. Barrett, Miss F. E. Barrett, G. A. Bell, J. O. M. Clark, Dr. and Mrs. S. A. Cunningham, Alfred Davis, Ralph Dawson, H. E. Hooper, W. S. Hudson, R. W. James, Andrew Kerr, Louis Montero, Miss D. F. Murray, Mr. and Mrs. E. H. Norton, J. J. Page, F. M. Pedley, R. J. Robin, G. U. Stevenson, E. D. Sutherland, R. S. Underwood, and Richard Webster.

WHITE HOUSE BABY ILL.

President's Physician to See Daughter of Secretary McAdoo.

CORNISH, N. H., July 29.—Because of the illness of Ellen Wilson McAdoo, the baby granddaughter of the President and the daughter of the Secretary of the Treasury, Dr. Cary T. Grayson, the President's naval aid and physician, left here today for Boston to consult with a physician who has been attending the child. Dr. Grayson may go to North Haven, Me., to see the child personally.

Dr. Grayson said that the baby was not seriously ill, but that he wanted to see that it was being properly cared for. He probably will return here Saturday or Sunday. In the meantime the President will give up his daily golf game, because Dr. Grayson is his regular partner.

The President spent several hours today reading reports received from the State Department and dictating letters in answer to messages commending the last note sent to Germany.

Reports of conditions in Haiti and of the assassination of President Guillaume were forwarded to the President by Secretary Lansing. He has already studied the recommendations made by Paul Fuller, Jr., who went to Haiti to investigate conditions there for the Administration.

Some of the advisers of the President favor the establishment in Haiti of a financial system similar to that existing in the Dominican republic, where the United States collects the customs.

The President rode more than seventy-five miles in his automobile this afternoon with Mrs. Norman Galt of Washington, Miss Margaret Wilson, and Miss Helen Woodrow Bones.

Mrs. Anne Howe, the President's sister; Mrs. Anne Cothran, his niece, and Josephine Cothran, his grandniece, are expected here next week to pay a visit at Harlekeden House. Later the Misses Smith of New Orleans, relatives of the President, will come here for a short stay.

A party of Massachusetts Democratic politicians, including former Lieut. Gov. Barry, called today to pay their respects to the President, but he was unable to see them.

MISS BOARDMAN ENGAGED.

Daughter of Mrs. Lansdale Boardman to Wed Bradford Boardman.

Mrs. Lansdale Boardman of 375 Park Avenue, announces the engagement of her younger daughter, Miss Clarinda Boardman, to Bradford Boardman, son of Mrs. William H. Boardman and the late Mr. Boardman of Clattercote Farm, Ridgefield, Conn.

Miss Boardman is a sister of Miss Rosina Cox Boardman, and her brother is Kenneth Boardman, who married Julia C. Whitehouse of Brooklyn. Her mother's country place is Banbury Holt, Huntington, L. I.

Mr. Boardman is a graduate of Yale University, Class of '05, and is a member of the Yale and New York Athletic Clubs. Although of the same name, he is in no way related to his fiancée.

No date has been set for the wedding.

MISS FREDA FROST TO WED.

Sister of Dr. I. F. Frost, Just Married, Engaged to S. P. N. Rhoades.

The engagement has been announced of Miss Freda Frost, a daughter of Mr. and Mrs. Henry Frost of Summit, N. J., and Stephen Payne Nash Rhoades, a son of Mrs. Lyman Rhoades of 48 West Fifty-ninth Street, and a brother of Miss Katharine Nash Rhoades.

Mr. Rhoades was the best man at the wedding on Wednesday at Oyster Bay of Miss Frost's brother, Dr. Inglis Folger Frost, to Miss Barbara Brewster. No date has been mentioned for the wedding.

HAAS—NESIN.

Mr. and Mrs. Boucard Haas of 8,791 Bay Fifteenth Street, Bath Beach, announce the engagement of their daughter, Miss Gertrude Haas, to Morris Nesin, also of Bath Beach. No date has been set for the wedding.

Colonel Mair Dies in Fire.

MANILA, July 29.—Colonel Thomas I. Mair of the Philippines constabulary perished yesterday in a fire which destroyed his house at Iloilo.

EASTLAND ARRESTS ON INQUEST VERDICT

Two Federal Inspectors, with Three Others, Held—Government Subpoena Protects Manager.

BOAT SECRETARY DETAINED

Ballast Tanks Blamed for Disaster by Witnesses at Redfield Inquiry—Dead and Missing 1,107.

CHICAGO, July 29.—The Federal inquiry into the Eastland disaster got well under way today. State activities halted to await the serving of mittimi upon the six men charged with responsibility for the disaster by the Coroner's jury. Five of these writs were served. W. K. Greenebaum, General Manager of the company which chartered the Eastland for the trip, was arrested and released later on $20,000 bond. Engineer J. M. Erickson and Captain Harry Pedersen of the Eastland were taken to jail tonight.

Federal Inspectors Robert Reid and C. C. Eckliff were later taken into custody, despite doubt as to State jurisdiction over them. The Sheriff found that he could not arrest William H. Hull, General Manager of the Chicago-St. Louis Steamship Company, owner of the Eastland, because Mr. Hull was in Chicago on a Federal subpoena from his home in Benton Harbor, Mich. State Attorney Maclay Hoyne wanted Mr. Hull arrested. Mr. Hull went with an attorney to Federal Judge Landis, who sent word to Mr. Hoyne to read up on the law before trying such a procedure.

Walter C. Steele of St. Louis, Mich., Secretary and Treasurer of the Chicago-St. Joseph Steamship Company, previously arrested by the police, was arrested again tonight by one of State Attorney Hoyne's detectives on a charge of criminal carelessness, although no warrant was issued. He was released on $10,000 bail.

The Federal Grand Jury was ordered by Judge Landis to proceed with a careful inquiry of the catastrophe tomorrow. United States District Attorney C. F. Clyne arranged for witnesses to go before the jury, and said every possible angle of the case would be covered. The jury examined the Eastland as it lay in the river while wreckers proceeded with the work of righting the ship.

Aided by members of the Steamboat Inspection Service, Secretary of Commerce Redfield, A. L. Thurman, Solicitor of the Department of Commerce, and a number of civilians, invited to sit as an advisory board, heard several witnesses, and will continue the investigation tomorrow. Nothing to throw new light on the cause of the disaster was developed.

Inspectors and others expressed the opinion that underballasting or improper manipulation of the water ballast tanks had upset the ship. Robert Reid of Grand Haven, Mich., the Federal Inspector who, on July 2, granted the Eastland permission to increase its passenger capacity from 2,200 to 2,500, testified that the ship had plenty of room for even more passengers, and had complied with the law by providing the legal number of life preservers, boats, and life rafts. He had seen the ship carry 3,000 persons safely, he said; had inspected the ballast tanks, although not required to do so, and had had no fear of the ship's sinking, his son-in-law, J. M Erickson, being chief engineer of the craft. He said he had never received any favor from any officor or owner of the vessel.

Inspector General Uhler testified that no case of overcrowding of steamboats or violation of the passenger limit had been proved in the last twenty years. Speaking of the Navigation Department, he said: "We never had such an efficient force as now."

The independent investigation ordered by the City Council was virtually abandoned on the advice of the Corporation Counsel, who held that the jurisdiction of the city did not extend over a vessel at the docks. Before adjourning, however, the Council committee which was to have investigated the disaster decided to petition President Wilson to appoint an Investigating Commission to act independently of Federal authorities. The President was also petitioned to have the Government make a stability test of every excursion vessel running out of Chicago.

Four more bodies were recovered from the river today, making a total of 834 found. Quicklime bombs were used in an attempt to force bodies from the bottom, but without success. The missing list was reduced to 273. Divers who have worked in and around the wreck for five days said that the nine bodies discovered in the last three days indicated that not many more were to be found.

The plan to raise the Eastland with derricks was abandoned because of the immense weight of water within the hull. Work was begun to seal the openings in the boat so that the water might be pumped out and the hull floated.

The body of a small boy, which had lain unidentified for several days in the morgue, was claimed today by Frances Martinek as that of her grandson, William Novotny. The grandmother is the sole survivor of five in the house of her son-in-law, who, with his wife, daughter, and son, lost his life on the Eastland.

The first suit for damages growing out of the disaster was filed today by Mrs. Jethero R. Beel, Jr., who asked $10,000 from the owners of the steamer for the loss of her husband.

SCARE ON EXCURSION BOAT.

Passing Vessel Draws Crowd to Rail and Causes List.

Special to The New York Times.

YONKERS, N. Y., July 29.—Passengers on the Iron Steamboat Company's excursion steamer Sirius, bound for the outing of the Yonkers Democratic Club at College Point, L. I., today received a sudden scare immediately after the boat started.

Some one spied a passing gunboat, and a crowd of passengers surged over to the starboard side, causing the steamer to list. There were 1,375 persons aboard at the time.

With the Eastland disaster in mind, members of the crew ordered the passengers who had gathered against the rail to disperse. After the boat had recovered an even keel the trip to College Point was continued.

Miss Heroy Weds Isaac F. Harris.

Special to The New York Times.

STAMFORD, Conn., July 29. — The marriage of Miss Elizabeth Heroy, daughter of Mr. and Mrs. William W. Heroy of this city, to Isaac F. Harris of Bronxville, N. Y., was celebrated here this afternoon at Union Memorial Church. Miss Heroy was attended by her sister, Miss Dorothy Heroy, as maid of honor. Master Robert Woodward and Master William Heroy acted as pages. Thomas Harris, brother of the bridegroom, was his best man. The ushers were Edward B. Spalding of New Haven, Hugh S. Robertson of Bronxville, and Louis Graves and Dr. Cyrus W. Field of New York City.

SOCIAL NOTES.

The annual costume ball for the benefit of the Southampton, L. I., Hospital will be held tonight on the grounds of the Meadow Club. Preceding the ball there will be an exhibition of dancing by society amateurs.

Mr. and Mrs. Samuel H. Ordway of 123 East Seventy-first Street, have left their cottage at East Hampton for their camp in the Adirondacks.

For the benefit of the Polish Relief Fund "The Mikado" is to be given this afternoon and evening at the Opera House, New Canaan, Conn. Dancing is to follow the performance. Mme. Sembrich is to receive. Miss Donna Easley, Mrs. H. J. Davenport, Mrs. Rupert C. King, Mrs. Florence Gerrish, Evert Jansen Wendell, and Arthur Clough are among those who will take part.

Mrs. Ogden L. Mills is to give a dinner tomorrow night at Southampton at which Mlle. Beatrice de Holthoir of Paris will give recitations in costume.

Mr. and Mrs. J. Malcolm Muir of 309 West Ninety-third Street are being congratulated on the birth of a son at their Summer home at Riverside, Conn.

Mr. and Mrs. John R. Totten of 44 West Fifty-fourth Street have returned from a visit to Spring Lake, N. J., and are at the Hotel Gotham for August.

TEACH EFFICIENCY THROUGH SOBRIETY

Men of Great Financial and Industrial Interests Begin Temperance Campaign.

WILL ASK NO LEGISLATION

Movement Will Seek to Show to Individuals the Economic Waste in Drinking.

A broad temperance movement of a new kind has just been started, with a budget of $100,000 expenses for the first year. Although this movement is an outgrowth of the plans of the Churches of Christ in America, it will have no religious method, nor will it urge legislation, holding that voluntary abstinence is the only solution.

Its sponsors emphasize strongly that the movement is entirely educational, and will try to show the individual the economic waste and the loss in efficiency due to drinking. Its governing body will be a committee of 100, composed of prominent industrial, financial, and labor union men. Its director is a man who has never taken part in a temperance movement before, but is known as an organizer. He is Albert R. Rogers, who was right-hand man to President Francis in organizing the World's Fair in St. Louis and who directed the great "Boston—1915" exposition in Boston in 1909.

Mr. Rogers yesterday named half a dozen men who would be recognized as standing second to none in finance, industry, and labor organization, and said they had agreed to serve on the committee of 100. He said he could not make the names public, as he had agreed not to do so until the full list was made up.

"The argument which has won us support among the industrial leaders," said one of those who has been identified with the movement, "is that this is an entirely 'common-sense' proposition, carried on with the most modern ideas of administrative efficiency. We shall make no use of the 'heart-throb' stuff or emotionalism of any kind. What we shall do is to show every one we can reach that if he drinks he is reducing his ability at making a living, and we shall show his employer how he is losing part of the return from the pay envelope through drink.

"There is no question that these are the facts, and we shall put before the people the scientific tests and the figures that prove it."

The plan of the organization is to collect information on the effects of alcoholic drinks, together with what has been observed in the investigations made by industrial and railroad companies and the departments of the army and navy in the United States and abroad. It is expected that a study of the results and the methods of enforced prohibition in the warring armies will yield valuable material.

The moving picture is expected to be a powerful adjunct in the work, and traveling exhibits will be sent out, to be handled by local societies. The New York headquarters are at the offices of the National Temperance Society, 373 Fourth Avenue.

SEEK PRIVATE EMPLOYMENT

Dissatisfied Naval Mechanics Want to Go with New Arms Plant.

Special to The New York Times.

WASHINGTON, July 29.—Walter F. Smith, representing the Remington Arms plant at Eddystone, Penn., said today that he had received more than 1,000 applications from Washington mechanics who wanted employment in the plant when it was completed. Dissatisfaction over pay has caused workmen in the naval gun factory at the Washington Navy Yard to seek employment in private concerns, and it is supposed that a number of these are among the men who have applied to the Remington company for employment.

The Remington Arms Company of Eddystone is not connected with the Remington Arms and Ammunition Company of Connecticut, some of whose employes were recently on strike.

WEINSCHENK IS SET FREE.

Propagandist Who Wrote to the President Found to be Sane.

Special to The New York Times.

WASHINGTON, July 29.—Frank X. Weinschenk, who had been conducting pro-German propaganda at large expense and had written several letters to President Wilson, was released from the Government Hospital for the Insane, where he was taken for observation after his arrest here ten days ago at the instance of one of the White House Secret Service guards. Alienists decided that Weinschenk was not insane. He is now on his way to Bellevue, Ohio, his former home.

Weinschenk's brother, who came to Washington from Wichita, Kansas, said the propagandist had expended about $200,000 in the last two years in carrying on a literary campaign that was mainly anti-Masonic. Weinschenk, his brother said, had an interest in large land holdings in the West and derived considerable income from it. Secret Service men went through Weinschenk's circulars and decided that while they did not contain any threats, he was likely to become dangerous.

Thomas Y. Crowell.

MONTCLAIR, N. J., July 29.—Thomas Y. Crowell, head of the T. Y. Crowell Company, publishers at 426 West Broadway, New York, died today at his home, 512 Park Street, Upper Montclair, aged 79 years. He was born at West Dennis, Cape Cod, Mass. In the early '60's he started a bookbinding business in Boston. In 1876 he started a publishing business in New York, while continuing the Boston establishment. He consolidated the latter with the New York house in 1900. A widow and two sons, Irving and Jeremiah, associated with him in business, survive.

Obituary Notes.

CHARLES A. COUGHLIN, a Volunteer and Exempt Fireman of Newark, N. J., died suddenly of heart disease yesterday in his seventy-ninth year.

MORRIS FEINGOLD, an insurance broker with offices in the Bible House, died yesterday at his home, 2 West 112th Street, in his fifty-third year. He was born in Russia and came to this country thirty-one years ago.

Dr. TULLIUS C. TUPPER, for fifteen years Chaplain at the Federal prison in Atlanta, Ga., died suddenly in Nashville Tuesday.

JAMES GERAGHTY, seventy years old and a veteran of the civil war, died Wednesday night at the Morristown Memorial Hospital.

Mrs. ANNA M. BAINBRIDGE, widow of John G. Bainbridge, formerly a member of the firm of Henry Bainbridge & Co., died yesterday morning at her home, 412 West End Avenue, in her sixty-ninth year.

EDWIN LEWIS WOOLLEY died on Wednesday at the Woolley homestead at Polar, near Long Branch, N. J., in his eighty-sixth year.

EDMUND L. TICKENOR, a former Alderman of Middletown, N. Y., died on Wednesday at his home there in his forty-sixth year.

DURYEA S. VAN WYCK, a descendant of the original family of that name, which settled on Long Island 300 years ago, died on Wednesday at his home, 13 West 127th Street, in his sixty-second year. He left a widow.

Mrs. PAULINE COHN, widow of Tobias Cohn, died on Wednesday at her home, 215 West 140th Street, in her ninety-eighth year. She was born in Germany and came here seventy-five years ago.

ALBERT P. CAIN, a real estate dealer of Springfield, N. J., died on Wednesday at the Overlook Hospital in Summit, N. J., in his thirty-ninth year. He was born in Springfield, and was formerly a Justice of the Peace and a Trustee of the Springfield Presbyterian Church.

FRANK R. HARFF, former Chairman of the Democratic County Committee of Essex County, New Jersey, died yesterday at his home, 148 Main Street, Orange, N. J., in his sixty-sixth year.

Dr. ROBERT W. WESTRUP, a veterinary surgeon, died yesterday at his home, 1,250 North Broad Street, Elizabeth, N. J., in his eighty-sixth year.

HARVEY H. PALMER, founder and for thirty-five years the head of H. H. Palmer & Co., wholesale tea and coffee merchants of 43 Harrison Street, died yesterday at his home in Ridgewood, N. J., in his sixty-first year.

The Rev. Dr. CHARLES BRASSINGTON MEE, rector of St. James Episcopal Church, at Dover Plains, N. Y., is dead at his home there, in his sixty-ninth year. His death was the result of injuries suffered when he was attacked by a bull that broke loose on the village street.

JOHN RITTINGER, one of the best known German journalists in Canada, died in Berlin, Ont., yesterday. He was 61 years old and a native of Berlin.

CHARLES HAMILTON WICKS, who was a member of the T. R. Emerson Shoe Company of 150 Duane Street, died in the Skene Sanitarium, 759 President Street, Brooklyn, on Wednesday of appendicitis. Mr. Wicks was 40 years of age and lived in Port Washington, L. I. He was a prominent member of the First Baptist Church of that place, and left a wife and a son, Beaumont Wicks.

Mrs. FLORA LEHMAN, wife of Jacob Lehman and well known in Hebrew charitable circles, died on Wednesday at her home, 468 Fifth Street, Brooklyn, in her seventy-sixth year. She was formerly Vice President of the Jewish Federation of Charities of Brooklyn, and a member of the Daughters of Israel and the Sisterhood of Temple Beth Israel Anshe Emes. She was also actively interested in the work of the Hebrew Free School. Besides her husband she left a son and a daughter.

Mrs. FREDERICK CONKLIN, 58 years old, died on Wednesday at her home in Babylon, L. I., leaving a son and three daughters.

CHRISTIAN CORNELIUSEN, a well-known landscape gardener of Hempstead, L. I., died at his home in that place on Wednesday. He was 77 years old and had lived in Hempstead for more than forty years.

EDWIN C. WARD, a lawyer, with an office at 141 Broadway, and a brother of the late Judge Frederic A. Ward of Brooklyn, died at his Summer home in Bay Shore, L. I., on Wednesday. Mr. Ward was born in Farmington, Conn., fifty-seven years ago, and after graduating from Yale he studied in the Yale Law School and later at Columbia. He took an active part in securing a new building for the Brooklyn Academy of Music, and was for several years Secretary of the Board of Directors of that institution. Mr. Ward was the Secretary and a charter member of the Bay Shore Protective Association and a member of the Yale Alumni Association and the Hamilton Club. He is survived by his wife, formerly Miss Marion Watson, and four children.

Miss BESSIE HEROLD, a daughter of the late J. George Herold, who was a leader in Republican politics in the Nineteenth Ward of Brooklyn and at one time Quartermaster of the Forty-seventh Regiment, died on Wednesday in Hasbrouck Heights, N. J. She was 27 years of age.

Mrs. ELIZABETH HUTCHISON BLISS, wife of John Lord Bliss and an officer of the Foreign Missionary Society of the Central Congregational Church, died from typhoid fever on Wednesday at her home, 404 Jefferson Avenue, Brooklyn. Mrs. Bliss was born in that borough and was a member of the Colonial Club.

NORMAN EDGAR GOODRICH, who died at Berwick, Penn., on Tuesday, was formerly the publisher of the magazine Everywhere. He was born fifty-two years ago in Hudson, Mich., and for many years lived at 608 Lincoln Place, Brooklyn. He left a widow.

JOHN J. GALLAGHER, a former member of the New Jersey Assembly, died yesterday at his home, 415 South Eleventh Street, Newark, N. J., in his forty-ninth year.

Miss HARRIET L. HOFF, a daughter of the late Alexander H. Hoff, U. S. A., and a granddaughter of General John S. Van Rensselaer, who fought in the War of 1812, died on Tuesday at the home of her sister, Mrs. T. L. Greene, at 32 Norwood Avenue, Summit, N. J., in her fifty-ninth year.

EDWIN DAWSON, an artist and designer, who decorated the Hotel St. Regis, died on Wednesday at his home, 612 West 182d Street, in his seventy-second year. He was born in England and for many years had been associated with Arnold, Constable & Co.

Mrs. MARY CLARK, widow of Alexander Clark, formerly President of the Van Beuren and New York Bill Posting Company, died on Wednesday at her home, 141 West Ninety-fourth Street, in her seventy-second year.

WILLIAM D. SAVAGE, 58 years old, of Plattsburg, N. Y., died on Wednesday at his camp at Twombly's Bay, N. Y.

JOHN SCHANCK HENDRICKSON, a hardware merchant, died on Tuesday of heart disease in his store at Keyport, N. J., in his seventy-first year.

KEENAN TO GET $4,000 JOB.

Appraiser Shifts Men and Bronx Democrat Will Fill Vacancy.

Appraiser John K. Sague has recommended to Secretary of the Treasury McAdoo a rearrangement in the personnel of the Appraiser's office that is of the nature of a "shake-up." The changes will be made effective as soon as they have been approved by the Treasury's head.

For months the pressure on the Washington Administration from Democratic politicians for the places held in the local customs service by Republican holdovers has been steadily increasing. A fortnight ago President Wilson named Nathaniel G. Schlamm an Assistant Appraiser. He has been assigned to the second division. Following this Appraiser Sague has recommended that George W. Wolf, now Deputy Appraiser in charge of the fifth division, be made Special Deputy in place of Henry M. Clapp, who has held this executive position since 1907, when he was appointed by President Roosevelt. Mr. Clapp will be assigned to the seventh, or drug division, with the rank of Assistant Appraiser.

Mr. Wolf is identified with Democratic politics in this city and Sullivan County. Mr. Clapp is the only Republican retained on the Appraiser's staff outside Civil Service appointments. Wolf's promotion leaves a vacant deputyship which, it is understood, will be filled by the appointment of Christopher C. Keenan, Assistant Appraiser of the eighth division. Mr. Keenan is a prominent member of the Jackson Democratic Club of the Bronx. James Fay, now Assistant Appraiser of the second division, will be sent to the division vacated by Mr. Wolf. Three assistant appraiserships are not filled at present. The work of these offices has been consolidated with other divisions, and the Appraiser said yesterday that there is no prospect of reviving the vacancies. The special deputies and deputies get salaries of $4,000. Assistant Appraisers get $3,500.

QUITS JAPANESE CABINET.

Minister of Justice Resigns Following Investigation of Bribery.

TOKIO, July 29.—Viscount Kanetake Oura, the Japanese Minister of Justice, suddenly resigned his portfolio today.

The Minister's action, following as it does the investigation instituted by the Ministry of Justice into the bribery charges growing out of the Parliamentary elections last March, has caused a great sensation throughout Japan.

The case involves several members and ex-members of the Imperial Diet.

Count Shigenobu Okuma, the Premier, reported the situation to Emperor Yoshihito, who sanctioned the resignation of Viscount Oura.

The investigation into the charges of bribery has resulted in the arrest of K. Hayashida, who had been Chief Secretary of the Lower House for twenty years. The arrest of Hayashida is said to be connected with the charge against Viscount Oura, who is alleged to have received a present of $500 from a candidate for membership in the House.

WILLIAM T. TILDEN DEAD.

Three Times President of the Union League of Philadelphia.

PHILADELPHIA, July 29.—William T. Tilden, for years prominent in the civic and political life of Philadelphia, died today after a short illness from a complication of diseases. He was 60 years old.

Mr. Tilden was three times President of the Union League, a member of the Board of Education for years, and was the head of a large wholesale hair and wool house. He was in the forefront of many local reform campaigns.

Mr. Tilden was born in St. George, Del., and was a graduate of the Central High School of Philadelphia. He was Chairman of the Business Men's League of Pennsylvania, and a member of the Philadelphia Board of Trade, the Historical Society of Philadelphia, the Trades League and Bourse of Pennsylvania, and the Germantown Cricket, the Pennsylvania, Automobile, and Onteora clubs.

Edward L. Boisaubin.

Edward L. Boisaubin, a grandson of a member of the Royal Guard of Louis XVI. of France, died on Wednesday at his home, 284 South Eighth Street, Newark, N. J., in his eighty-ninth year. He was born in Madison, N. J., where his father settled in 1824, and until fifteen years ago lived on his farm, where he raised mushrooms and flowers for the New York and Newark markets. During his life in Madison he was a member of St. Vincent's Church, which his father founded, and at the time of his death was a member of the Holy Name Society of St. Alphonsus' Church. His widow, a son, and three daughters survive him.

Many Masons at Draper Funeral.

The funeral of Ebenezer Draper, Grand Orator of the State organization of the Royal Arcanum, and Past Master of Copeston Lodge, 641, was held last night in St. Paul's Chapel, Broadway and Fulton Street. The Rev. W. M. Geer, vicar of the chapel, read the Episcopal service for the dead, and the chapel was filled with Masons and members of the Royal Arcanum. The interment will take place at Kensico Cemetery today, where Masonic services will be conducted by Livingston A. Snyder, High Priest.

Marriage and death notices intended for insertion in The New York Times may be telephoned to 1000 Bryant.

Married.

CASSUTO—TAUBER.—At Arverne, L. I., July 25th, 1915, by the Rev. Dr. Henry S. Morais of New York City, Miss Sidonie Tauber to Mr. David Cassuto.

HELLER—OTTO.—Mr. Henry F. Otto announces the marriage of his daughter, Amy Marguerite, to Mr. Arthur Garfield Heller, on Wednesday, July 28th, 1915, at Belleville, New Jersey.

SOWDON—DURYEE.—At Canajoharie, New York, on Saturday, July 24th, 1915, Margaret Louise, daughter of Dr. Charles Duryee, to William Kenneth Sowdon, son of Mrs. William Sowdon, of Yonkers, New York.

Newark.

DUDDE—SEGNER.—July 26, Christina S. Segner to the Rev. John H. Dudde.

Died.

BAKER.—On July 28, 1915, Louis Carter Baker, Jr. Funeral services at the Church of St. Asaph, Bala, Penn., Saturday, July 31, at 3 P. M. Interment private. Kindly omit flowers.

BAINBRIDGE.—On Thursday, July 29, 1915, Anna M. Bainbridge, wife of the late John G. Bainbridge. Funeral services at her late residence, 412 West End Av., Friday, July 30, at 2:30 P. M. Boston papers please copy.

BARZILAY.—Amelia, beloved wife of David J., mother of Ira, daughter of Mathilda and the late Michael Stern, sister of Josie Kleeblatt, suddenly, July 28th. Funeral from Stoltz's Funeral Chapel, 123 East 18th St., on Friday, July 30th, at 11 A. M.; to Cypress Hills. Members of Marianne Lodge No. 12, U. O. T. S., Maimonides Benevolent Society, and Sioux Lodge No. 357, K. of P., please note.

BLISS.—Elizabeth Hutchison, wife of John Lord Bliss and daughter of the late James Hutchison of Brooklyn, on July 28, 1915. Funeral at her late residence, 404 Jefferson Av., Brooklyn, Friday, July 30, at 8 P. M. Interment private.

BROWN.—July 29, at 23 3d St., Weehawken, Mrs. Rebecca Brown. Funeral Sunday, Aug. 1, 2:30 P. M. Interment Grove Church Cemetery.

CHAPMAN.—Bertha Hull, beloved wife of George Augustus Chapman, at her home in Minneapolis, Minn., on Wednesday, July 28, 1915. Funeral services on Saturday at 2 P. M. at Minneapolis.

CORR.—On Wednesday, July 28th, 1915, John Louglin Corr, in his 84th year. Funeral at 9:30 A. M. on Saturday, July 31st, from his late residence, 354 E. 54th St., to the Church of St. John the Evangelist, 55th St. and First Av. Kindly omit flowers.

CROWELL.—Thomas Young, Thursday, July 29th, in his 80th year. Funeral services Saturday, July 31st, at 12:30 o'clock, at 512 Park St., Upper Montclair, N. J. Kindly omit flowers.

DEMAREST.—On July 28, 1915, Evelina Demarest, daughter of the late John G., Jr., and Margaret Demarest. Funeral services at the Stephen Merritt Harlem Chapel, 304 West 126th St., on July 31, at 12 o'clock.

FEINGOLD.—July 29, Morris Feingold. Funeral services from his late residence, 2 West 112th St., at 11 A. M.

GOODRICH.—At Berwick, Penn., on July 27, 1915, Norman Edgar Goodrich. Funeral services will be held at 608 Lincoln Place, Brooklyn, on Friday, July 30, at 10 A. M.

Died.

GRIFFIN.—On July 29, 1915, Christine, widow of William Freston Griffin, U. S. N., and daughter of the late Peter Kean, Esq., of Ursino, Elizabeth, New Jersey, in the eighty-ninth year of her age. Funeral service at Grace Church, Broadway and Tenth Street, Saturday, July 31, at 10 A. M. It is requested that flowers may not be sent.

HANDEL.—Anna Handel, wife of Louis Handel, July 27, in Beacon, N. Y. Interment on Friday, July 30, at Greenwood Cemetery, at Fort Hamilton Av. entrance, at 1:30 P. M.

HENNESSY.—Mary Emma C. Hennessy, formerly of 241 East 32d St., New York. Solemn mass of requiem and funeral on Saturday, July 31, at 9:30 A. M., from St. Stephen's Church, East 28th St., New York.

HULIN.—At his Summer residence, Shoreham, L. I., Geo. H. Hulin. Notice of funeral hereafter.

JACKSON.—In Providence, R. I., July 28, suddenly, Frederick Harvey Jackson, in his 68th year. Committal service at Sleepy Hollow Cemetery, Tarrytown, N. Y., Saturday, July 31, at 12:15.

KOEGLER.—Emma Gellen Koegler entered into rest July 28. Funeral from the residence of her late brother, Henry J. Gellen, 508 1st St., Brooklyn, Saturday at 2 P. M.

LONG.—On July 27, Samuel Long, in his 41st year. Funeral services from his late residence, 137 Riverside Drive, Friday, at 1 P. M.

SEYMOUR.—Suddenly, at Stockbridge, Mass., July 29, 1915, George Seymour, in his seventy-ninth year. Funeral will be held at his late residence Saturday at 4 P. M.

STROH.—On Tuesday, July 27, 1915, at 3 P. M., Emily, (nee Hilfiker,) beloved wife of Robert Stroh, in her 32d year. Relatives and friends are respectfully invited to attend funeral service on Friday, 30th inst., at 1 P. M., at her late residence, 1,012 Lind Av., Bronx.

TWEDDELL.—Diana Helen, at Roosevelt Hospital, July 28, 1915, of meningitis, aged 16½ years, daughter of Dr. and Mrs. F. Tweddell of Summit, N. J. Funeral services Friday, July 30, at All Saints' Church, Great Neck, L. I., after arrival of train leaving Penn. Station at 1:22 P. M.

VAN WYCK.—On July 28, 1915, at his residence, 13 West 127th St., Duryea Suydam Van Wyck, in his 62d year. Funeral Saturday morning. Poughkeepsie and Ossining papers please copy.

WARD.—Edwin Carrington, husband of Marion Matson Ward and son of the late Augustus and Susan Cowles Ward, of Farmington, Conn., died at Bay Shore, Wednesday, July 28th. Funeral services will be held at his Summer home in Bay Shore, Saturday, at 3:30 P. M.

WELLINGTON.—On Thursday morning, July 29, 1915, Henry Wakefield Wellington, in his 40th year. Funeral services at 12 o'clock Saturday at 14 East 39th St. Interment private. Boston papers please copy.

WICKS.—Charles Hamilton, died Wednesday, July 28, at Skene's Sanitarium, Brooklyn. Funeral services at his late residence, 83 Murray Av., Port Washington, L. I., 8 P. M. Saturday, July 31.

ARP.—Julius, 67 St. Mark's Place, July 27, aged 47. Funeral today, 1 P. M.
BRINK.—Erik, 553 East 133d St., July 27.
BURNS.—Edward F., 105 East 89th St., July 28. Funeral tomorrow, 9:30 A. M.
CAGNEY.—Eileen C., 352 West 18th St., July 28. Funeral tomorrow, 2 P. M.
CUTHBERT.—Margaret D., 28 Commerce St., July 28. Funeral service today.
DOIG.—David C., 200 West 61st St., July 27. Funeral today, 10 A. M.
DONOVAN.—John, 249 Hudson St., July 28. Funeral today, 2 P. M.
FLANAGAN.—Thomas, 307 East 37th St., July 27. Funeral today, 1 P. M.
GILMARTIN.—Catherine, 890 Eagle Av., Bronx, July 26.
GROSSMAN.—Bertram L., 205 West 147th St., July 28, aged 37.
HAMILL.—Catherine, 298 West 140th St., July 28. Funeral today, 9 A. M.
HARTKOPF.—Catherine, 120 West 12th St., July 28. Funeral tomorrow, 1:30 P. M.
HERBERT.—Johanna, July 28. Funeral 245 East 90th St.
HIRSCH.—Louis, 113 East 119th St., July 27.
KELLY.—Bridget, 159 West 63d St., July 28. Funeral today, 10 A. M.
KESNER.—Christian M., Huguenot Park, S. I., July 28, aged 93. Funeral service today.
LYNCH.—John, 325 8th Av., July 27. Funeral today, 10 A. M.
McCARTHY.—John J., 551 West 57th St., July 27. Funeral today, 2 P. M.
McFADDEN.—George P., 345 East 51st St., July 27. Funeral today, 2 P. M.
McNULTY.—John C., 412 East 89th St., July 27. Funeral today, 9 A. M.
MANTON.—Edward T., 153 West 16th St., July 28. Funeral today, 10 A. M.
MAXWELL.—Roland, 375 West 126th St., July 28. Funeral today, 1 P. M.
O'KEEFE.—Alice, Bellevue Hospital, July 27. Funeral today.
RABBITT.—John, 253 East 125th St., July 27, aged 38. Funeral today, 8:30 A. M.
THORPE.—Joseph, 556 West 41st St., July 28, aged 55. Funeral tomorrow, 2 P. M.
WHITE.—Edward F., 515 2d Av., July 27. Funeral today, 2 P. M.
WINTERS.—George, 427 Hudson St., July 28, aged 58. Funeral today, 2 P. M.

Brooklyn.

AYLWARD.—James, 450 58th St., July 28. Funeral tomorrow, 10 A. M.
BROWN.—Catherine, 11 Brooklyn Av., July 28. Funeral notice later.
BURNS.—Richard A., 296 16th St., July 28. Funeral tomorrow, 9 A. M.
FEELEY.—Thomas, 69 Driggs Av., July 28. Funeral today, 2 P. M.
FETH.—George, 675 Seneca Av., July 28, aged 52.
HANSEN.—Annie, 4,823 2d Av., July 29. Funeral Aug. 1, 2 P. M.
HARRIGAN.—Catherine E., 124 Division Av., July 27, aged 44.
HARTMAN.—Anna, 165 Gates Av., July 27. Funeral today, 9:30 A. M.
HICKMAN.—Florence, 6,107 19th Av., July 28, aged 64. Funeral tomorrow, 2 P. M.
INGE.—Walter E., 175 Van Sicklen St., July 29, aged 48. Funeral tomorrow, 2:30 P. M.
LEHMAN.—Flora, 468 5th St., July 28, aged 76. Funeral today, 10 A. M.
LOUD.—Charles E., 213 Bay 7th St., July 27.
McDONALD.—James A., Jr., July 27, aged 24. Funeral 715 East 4th St., tomorrow, 1:30 P. M.
McSHERRY.—Terrance F., 365 Hicks St., July 28. Funeral today, 2 P. M.
SCHILLING.—Martha M., 1,356 Willoughby Av., July 28, aged 31. Funeral tomorrow, 2 P. M.
TLEARY.—Mary, 369 1st St., July 28. Funeral notice later.
VOSS.—Maria L., 94 Harmon St., July 27, aged 70.
WEINSTEIN.—Jacob J., 2,624 Atlantic Av., July 28. Funeral tomorrow, 2 P. M.

Hoboken, Jersey City, and Newark.

ALLEN.—Clara E., 163 Tonnele Av., Jersey City, July 29.
BOISAUBIN.—Edward L., 284 South 8th St., Newark, July 28. Funeral tomorrow, 8:30 A. M.
COUGHLIN.—Charles A., 121 Wright St., Newark, July 29, aged 78.
DINON.—Rachel, 494 Central Av., Jersey City, July 27, aged 44.
DURANDO.—Sarah, 321 South 18th St., Newark, July 29, aged 64. Funeral Aug. 2.
EGBERT.—Isaac W., 43 Avon Av., Newark, July 28, aged 92.
GALLAGHER.—John J., 415 South 11th St., Newark, July 29.
GATELEY.—Margaret, 304½ 8th St., Jersey City, July 29.
GREEN.—William H., 245 Pearsall Av., Jersey City, July 28. Funeral tomorrow, 8 A. M.
KING.—Thomas, 72 South 7th St., Newark, July 28. Funeral notice later.
McLACHLAN.—Elizabeth, 752 Jersey Av., Jersey City, July 29. Funeral tomorrow, 8 A. M.
McLAUGHLIN.—Marie S., 17 Sidney Place, Newark, July 29. Funeral notice later.
MASCHERONI.—Andrea, Jersey City, July 27, aged 52.
MILLER.—Mary, 259 Springfield Av., Newark, July 28, aged 34.
O'MELIA.—Thomas, 134 Wilkinson Av., Jersey City, July 28. Funeral today, 2 P. M.
STEINHAUSER.—Aldebert, Hoboken, July 27, aged 1.
WATERS.—Edward, 235 Mercer St., Jersey City, July 28. Funeral today, 2 P. M.

Long Island.

BURDETTO.—Giuseppe, Ridgewood, July 27, aged 7 months.
CURRIE.—Sarah A., Northport, July 26, aged 60. Funeral today, 2 P. M.
DEIMEL.—Eugenia, Jamaica, July 27.
DIETZ.—Louisa, Ridgewood, July 27, aged 51.
KAPPELMAN.—William A., Glendale, July 27.
KEENAN.—John, Rockaway Beach, July 27.
LADISLAR.—Joseph, 30 Sunswick St., Long Island City, July 27, aged 30.
LINDANGER.—Martin, Long Island City, July 27, aged 33.
MAXON.—Mary A., Rockville Centre, July 28, aged 73. Funeral tomorrow, 2 P. M.
MISA.—Stanislaw, Jamaica, July 27, aged 5.
NAPOLITANO.—John, Ridgewood, July 27.
NATHAN.—Sarah, Astoria, July 27, aged 68.
POST.—Helen T., 204 8th St., Long Island City, July 27, aged 4 months.
RIESNER.—Wilbert, Evergreen, July 27, aged 1 month.
ROWE.—William, Rockaway Park, July 27, aged 72.
SMITH.—Margaret A., Woodhaven, July 28. Funeral tomorrow, 9 A. M.

In Memoriam.

MERZ.—In memory of our beloved father and grandfather, John Merz, who departed this life July 30, 1914. George O. Merz and family.

SHORT.—Edward Layman, at his home, 20 West 37th St., New York, July 30, 1905.

BRITT.—John J., mass Church of St. John the Evangelist, today, 9 A. M.

MAGUIRE.—Frank N., mass St. Michael's Church, Newark, N. J., today, 8 A. M.

CEMETERIES.

KENSICO CEMETERY
Before buying see Kensico. 54 minutes' ride from Grand Central Terminal. Ask for information at City Office, 103 Park Ave. Tel. Murray Hill 1942.

THE WOODLAWN CEMETERY
233d St. By Harlem Train and by Trolleys. Lots of small size for sale. Office, 20 East 23d St., New York.

TELEPHONE LIFTS SUFFRAGE HOPES

Continued from Page 1.

was particularly courteous. This was Judge Shail, who said to Mrs. Blair: "I am a very busy man, but I came off the bench to tell you that I am not opposed to woman suffrage."

Judge W. H. Wadhams said to Mrs. Blair:

"I am in favor of woman suffrage as a matter of common justice. The women of this State are required to take the same course of instruction in our public schools as men, are permitted to take part in business and learned professions, they are required to pay taxes and to obey the laws. Sharing with the men education and obligations of citizenship they should have the privileges and they ought to have the vote."

"Why, Mrs. Adamson," said Justice John Ford, to whom the wife of the Fire Commissioner telephoned from the Equal Franchise Society rooms, "don't you know that I am one of the original suffragists? I have been speaking for suffrage for years."

Supreme Court Justice Giegerich was one of the few men called up who was curt and decidedly an anti-suffragist.

"I am much opposed to woman suffrage in any form," said he to Mrs. Adamson. "I shall never change my mind. I have no reasons to give for being opposed to woman suffrage."

Mrs. Frank Hunter Potter of Katonah, another of the Equal Franchise Committee, who called upon Dr. Pearce Baily, the neurologist, learned that the doctor was in favor of votes for women, that he did not agree with people who believed in the inferiority of feminine brains, and the doctor said he would advise any one who did have such a belief to give the women the vote and let them have a chance to improve their brains

Fight Forces of Evil.

"I believe in votes for women because I believe in votes for men," said Dr. Frederick Peterson to Mrs. Potter, "and because I believe in democracy. Let the men who will vote against woman suffrage next Fall remember that they are lining themselves up with the saloonkeepers, the divekeepers, the gamblers, the ward heelers, and all the dark forces of evil in civic life. These forces are arraigned against woman suffrage."

Archibald Watson, former Corporation Counsel, said he was going to vote for the women, and different men in the License Bureau promised them votes, though Chief Inspector McShane, while he was inclined to take a favorable view of votes for women, thought he had better have a little suffrage literature to read.

John Brinner, Commissioner of Public Vehicles, said:

"Sure I'll vote for the women, and I'll talk for them among my friends."

Walter L. Sears said he was an old-time suffragist and didn't see why the women shouldn't carry their amendment in the Fall.

Sometimes the women got a clerk instead of a Commissioner. "I think the Commissioner is for you," said one of these, "but I'll tell you my opinion; I'm against."

Dr. John Winters Brannan was one of the men favorable to the women and who thought they had a good chance in the Fall. "Of course I will vote for you," he said.

The editors of the city, in the apportionment of the professional men, fell to Mrs. Whitehouse's party, and of twenty men who were called eighteen were reached. Fourteen were in favor, two were uncertain, and two were decidedly opposed. S. S. McClure said he had been a suffragist all his life and would certainly vote for the women. Allan, Dawson, and Wright of The Globe said they were strong for woman suffrage, but that it was too early to prophesy as to the November returns.

Rollo Ogden of The Post said facetiously: Oh yes, I'm a suffrage victim, and I think the women in New York has a better chance of getting the vote than the women of New Jersey."

"I will vote for the amendment," said George M. Smith of The Evening Sun. "I think the only danger the suffragists have to face will be the indifference of the women."

"Suffrage is bound to come throughout the country," said Ogden Mills Reid of The Tribune, "and I hope it will be settled favorably in New York in the Fall. Social conditions will be bettered when women vote, and the conditions for the average person will be improved. By bringing in the women there will be an increase in the proportion of the native-born voters."

"Every sane editor should be for woman suffrage," said Mr. McAlarney of The Tribune. "I think the chances for favorable returns in November are good in New York, but not as good as in New Jersey or Pennsylvania."

"I am for woman suffrage and I hear of scarcely any opposition," said City Editor Kenneth Lord of The Sun. "I think the amendment will undoubtedly carry in this city, but I don't know about the State."

"I think there is more interest in the subject in the city than in the State," said Mr. Lincoln of The World. "The women should concentrate their energies on the outside towns and cities. I look at the subject more from a professional than a personal point of view. My wife is for it and she may persuade me."

Among the clergymen who were favorable to the women were Dean William M. Grosvenor of the Cathedral of St. John the Divine, who said he was entirely in favor and always spoke in favor of the franchise for the women. The Rev. Dr. Thomas C. Hall of Union Theological Seminary and Professor Charles P. Fagnani of the Seminary were also strongly in favor. Other favorable responses were received both from the Protestant clergy and Roman Catholic priests.

Mrs. James Lees Laidlaw, Chairman of Manhattan Borough of the Woman Suffrage Party, had a surprise when she called up five men of her acquaintance supposed to be opposed to the women. Three of them had been converted, and answered with pained surprise when she addressed them as antis. The fourth promised not to vote against the women, and only one remained obdurate.

"You may be sure we are all with you here," said Sheriff Grifenhagen to Mrs. Laidlaw. "I would like to see you ladies voting this Fall." Chairman of the Progressive Party Joseph Schiff told her that all Progressives were pledged to the women, and advised more work on the east side from the Battery to Harlem. "If you win that section you will carry the State," he said.

Mrs. Martha Wentworth, Vice Chairman of the Woman Suffrage Party, called up Lawson Purdy of the Tax Department and Theodore Rousseau, secretary to the Mayor, and received favorable replies and promises of help. Then, as women do the buying for the household, she called up a number of big meat dealers, and all but one said they would vote for the women. "I never have voted myself," said the one anti, "and I never expect to."

Health Commissioner Goldwater and Fire Commissioner Adamson said yes heartily, and from Brooklyn, the Bronx, and Queens came the replies of officials who said that they were with the women.

Mrs. Alfred J. Eno, in charge of the work in Queens, said that in each of the 180 election districts five women were at work and more than 30,000 voters must have been reached.

Good Work by Little Doc.

Little Doc. Dock of the Suffrage Party, who has descended into subway trenches and campaigned for votes for women along the docks, called up a real estate office where she knew politicians of the district were in the habit of gathering and asked the man answering the phone what he was going to do for the women.

"Boys, what are you going to do for woman suffrage?" she heard him call out. "They say they will do everything in their power," he answered her. One Police Inspector told the little "Doc" that he wished her success, and he would give her 102 votes if he could.

Strong for Suffrage.

Miss Katherine Leckle called a representative group, a Wall Street broker, a doctor, an architect, a theatrical producer, a grocer, and a business man, and all were in favor but the architect and he "didn't know anything about woman suffrage," but was open to leaflets and arguments. This was Bert L. fenner of McKim, Mead & White. He is to get the leaflets.

Artists were hard at work yesterday and Miss Ida Proper, Mrs. Alice Morgan Wright, and Miss Leila Wittler each called up 22 publishers. Miss Proper got 12 answers to her calls, with 8 men who were going to vote for the women. Miss Wittler and Mrs. Wright each got 14 replies and one 8 and the other 9 favorable response, 28 perfectly good voters, and they considered it a good day's work. One publisher told them it was really too hot for him to answer.

Alfred H. Whitehouse of New Zealand reading about Telephone Day drifted into Mrs. Norman Whitehouse's telephone stand to put in a good word for the women from his experience.

Views of Western Men.

Following are some of the Western men and their messages:

Kansas City, Kan., July 29.

For more than a quarter of a century Kansas women have voted at municipal elections. Municipal ownership, commission government, public improvements, and better schools resulted. In 1912 equal suffrage was made Statewide with resultant good. Prohibition and other good laws came indirectly from woman suffrage in cities.
C. W. GREEN, Mayor.

Wichita, Kan., July 29.

None of the woes predicted by some as sure to follow in wake of woman suffrage, such as breaking up the home and other dire disasters, have befallen the people of Kansas, but our homes remain intact and happy, as before, and Kansas is still prosperous and progressive. Respectfully,
W. J. BABB, Ex-Mayor.

Topeka, Kan., July 29.

Kansas gave her women school suffrage and liked it. Afterward she gave them municipal suffrage and liked it better. Afterward she gave them full suffrage and liked it best. Suffrage in Kansas has broadened woman's views of social life. It has centred her thoughts on home and its needs, and has given a new and beneficial influence in the life of the State. It has in no way detracted from her womanliness or her character, but has strengthened both. Kansas will never go back to the rule of all the people by a part of them—the men.
ARTHUR CAPPER, Governor of Kansas.

Seattle, Wash., July 29.

I regard the women's vote as having passed the experimental stage. From my observation here on questions of money expenditures, taxation, and freak legislation, she votes more conservatively and as intelligently as do the men.
HIRAM C. GILL, Mayor.

Medford, Ore., July 29.

Mayor Medynski thinks the women have used the ballot intelligently and believes it a good thing.
ELMER T. FOSS, City Recorder.

Helena, Mont., July 29.

Equal suffrage was voted into Montana Constitution in November last. We have had short time to observe workings of new order, but Montana women are giving numerous evidences of intelligent interest and a determination to measure up to their new responsibilities. I believe beneficial results will follow.
S. V. STEWART, Governor of Montana.

Colorado Springs, July 29.

Equal suffrage in Colorado an unqualified success. In Colorado Springs it has raised the standard of official service notably.
PERRY BOTTS, Acting Mayor.

Denver, Col., July 29.

The fact that Colorado women vote has produced in all the departments of State and municipalities a more efficient and satisfactory service. May New York women soon vote also.
W. H. SHARPLEY, Mayor of Denver.

Reno, Nev., July 29.

Since granting suffrage in this State the city election in Reno last May has been the only chance to judge the effect of same. Women took great interest and polled large vote. Their vote seems to be progressive and practically the same as majority of men.
FRANK J. BYINGTON, Mayor of Reno.

Many people being away on vacations, the returns for telephone day were not as good as they otherwise would have been, but from the number of men who promised to support them and their prophesies for election day the women drew large hope for Nov. 2.

NO CALLS FOR DELEGATES.

Suffragists Fail to Get Views of Constitution Makers.

Special to The New York Times.

ALBANY, July 29.—While many men of prominence in this city received telephone messages from suffragists asking them how they intended to vote on the suffrage amendment this Fall, no attention was paid to delegates to the Constitutional Convention.

Inquiries among the delegates failed to discover any delegate who had been called to the telephone and asked to define his attitude. Had the delegates been questioned generally, the answers in most instances, it is said, would have been disappointing to the advocates of women suffrage. Many leading delegates say that they regret that the suffrage question cannot be settled in the Convention instead of at the polls.

Few of the delegates have other than hotel addresses here and as their names do not appear in the local telephone directory it is thought that the suffragists overlooked them.

1% Per MONTH ON PLEDGE OF PERSONAL PROPERTY

THE PROVIDENT LOAN SOCIETY OF NEW YORK

MANHATTAN
Fourth Avenue, cor. 25th Street.
Eldridge St., cor. Rivington St.
Seventh Av., bet. 48th & 49th Sts.
Lexington Av., cor. 124th St.
Grand St., cor. Clinton St.
E. 72d St., bet. Lexington & 3d Avs.
East Houston St., cor. Essex St.

BRONX
Courtlandt Av., cor. 148th St.

BROOKLYN
Smith St., cor. Livingston St.
Graham Av., cor. Debevoise St.
Pitkin Av., cor. Rockaway Av.

½ PER CENT. CHARGED ON LOANS REPAID WITHIN TWO WEEKS FROM DATE.

A REALLY AMUSING AND ORIGINAL NOVEL
SALLY ON THE ROCKS
By WINIFRED BOGGS
Author of "The Sale of Lady Daventry"
A delightful and humorous story of the times we live in, showing the influence of war on character, as well as destiny.
The heroine Sally is a very human girl, not incapable of realizing the ideal. She is quite a new woman in fiction—pretty, charming, and full of courage.
MAKE SALLY'S ACQUAINTANCE—SHE'S WORTH KNOWING
12mo. Cloth. $1.35 net. At All Booksellers.
BRENTANO'S, 5th Ave. and 27th St., New York City

Harbors, but no boats! Cargoes, but no holds! Yet once our merchant vessels touched at every port in the world. Read the message of those days in Ernest Poole's far-seeing new novel

THE HARBOR

"By all odds the best American novel in many a long day."—N. Y. Times.

The 13th Edition now ready.

$1.40. THE MACMILLAN CO., Pub., N. Y.

ADVERTISEMENT.

THICK LOVELY HAIR

Because Free from Dandruff, Itching and Irritation

May be brought about by shampoos with Cuticura Soap preceded by touches of Cuticura Ointment to spots of dandruff, itching and irritation. A clean, healthy scalp means good hair. Try them.

Sample Each Free by Mail

With full directions. Address postcard, Cuticura, Dept. 5, Boston. Sold throughout the world.

Look under this Lamp Monday, Wednesday, and Friday!

BOOKS SCRIBNER'S MAGAZINE

Left Penniless!

That was the unfortunate condition of the Darling girls and their brother. Their only assets were as follows:

1. Youth
2. Beauty
3. Luxurious Adirondack Camp

The result of this combination was romantic, to say the least. Read about it in

The Seven Darlings

By GOUVERNEUR MORRIS

Illustrated by HOWARD CHANDLER CHRISTY

$1.35 net

CHARLES SCRIBNER'S SONS

ADVERTISEMENT.

To Look and Feel Bright in Hot Weather

This is the season when she who would have a lily-white complexion should turn her thoughts to mercolized wax, the firm friend of the summer girl. Nothing so effectually overcomes the soiling effects of sun, wind, dust and dirt. The wax literally absorbs the scorched, discolored, freckled, withered or coarsened cuticle, bringing forth a brand new skin, clear, soft, and girlishly beautiful. It also unclogs the pores, removing blackheads and increasing the skin's breathing capacity. An ounce of mercolized wax, obtainable at any druggistore, applied nightly like cold cream, and washed off mornings, will gradually improve the worst complexion.

When depressed by the heat and you want to freshen up for the afternoon or evening, bathe the face in a lotion made by dissolving an ounce of powdered saxolite in a half pint witch hazel. You'll find this more refreshing than an hour's rest. It is fine for smoothing out wrinkles, even the deeper ones.

New Jersey Central One Day EXCURSIONS

LAKE HOPATCONG

$1 NEXT SUNDAY—Also Every Sunday and Holiday

Lv. W. 23d St. 8.50; Lv. Liberty St. 9.00; Lv. Jackson Ave., Jersey City, 9.17 a.m. Lv. Broad St., Newark, 8.30 a.m.

MAUCH CHUNK

NEXT SUNDAY

$1.50 Lv. W. 23d St. 8.20; Liberty St. 8.30; Jackson Ave., Jersey City, 8.47 a.m. Broad St., Newark, 8.15 a.m.

HARD COAL NO SMOKE COMFORT

BLINDSTONE

By R. A. Foster-Mollair

A big, unusual and significant story by a new author who shows us romance from a new angle.

$1.35 *net. At All Bookstores.*

E. P. DUTTON & CO.

681 Fifth Ave., New York

CELESTINS VICHY

Relieves DYSPEPSIA and HEARTBURN

Ask your Physician

MOTHERLAND

A Patriotic Poem Breathing the Very Spirit of Americanism.

By ROLAND BURKE HENNESSY

In Attractive Brochure Form.

Price 25 Cents.

COLUMBIA PRINT, 1,505 Broadway, N.Y., Or Your Newsdealer or Bookseller.

PULITZER TRUSTEE MUST TAKE $50,000

Frederick N. Judson Wanted Commissions of $175,000 Instead of Legacy.

REFEREE SUBMITS AUDIT

Sons of Founder Will Buy Stock of World and Post-Dispatch to be Sold to Pay Estate Taxes.

The report of Phoenix Ingraham, who was appointed about two years ago to audit and pass upon the first accounting by the trustees and executors of the estate of Joseph Pulitzer, has been completed, and is ready for submission to the Supreme Court. Some of the questions to be determined grew out of differences of opinion between the trustees and various beneficiaries.

One of these was whether a stock dividend on 600 shares of General Electric Company should be regarded as income and paid over to Mrs. Kate Davis Pulitzer, the widow, or whether it should be added to the principal. The dividend was declared after Mr. Pulitzer's death and was paid on part of a total of 2,000 shares in the trust created for Mrs. Pulitzer's benefit.

Mr. Ingraham reports in favor of allowing Mrs. Pulitzer the dividend on 104 shares, the remainder to be turned into the trust fund. The stock is worth $168 a share.

No Commissions for Judson.

The contention of Frederick Newton Judson of St. Louis that he was entitled to full commissions as trustee instead of receiving the legacy of $50,000 in lieu of commissions has been denied by the referee. Mr. Judson's services as a trustee ended last March, when Herbert Pulitzer reached his majority and succeeded him. If full commissions had been allowed, Mr. Judson would have been entitled to about $175,000. Objections to paying him commissions were presented by Arthur C. Train, guardian ad litem for the children of Mrs. Ralph Pulitzer, who said that Mr. Judson, having accepted the trusteeship under the terms of the will, should be compelled to abide by the will.

Steps have been taken by the sons, Ralph, Joseph and Herbert Pulitzer, to keep control of The World and The St. Louis Post-Dispatch. This came out when the referee decided to report that the trust in which was placed all of the stock of the two newspapers should pay its share of the transfer and inheritance taxes both here and in Missouri. The total amount is about $600,000, and it was the opinion of the referee that stock in the two properties would have to be sold to meet these obligations. To avoid the danger that some of the stock might get into the hands of outsiders, Ralph and Joseph Pulitzer told the trustees that they would buy whatever stock was necessary to meet the taxes.

For the purpose of making their offer a matter of record, they wrote to the trustees and explained that the offer was made "in order that interests in harmony with the policies of the trustees of the trust should be purchasers of the stock." The letter said that Herbert Pulitzer had been invited to buy one-third of the stock to be sold. The trustees replied that the offer met with their approval, and the referee has sanctioned it.

World Stock $604.50 a Share.

Arrangements for the sale will be completed by Sept. 27. The price of The World stock is to be $604.50 a share and that of The Post-Dispatch $121.75.

The referee has approved of an allowance of $5,000 a year for Joseph Pulitzer, 3d, 2 years old, who was not provided for in the will. The child's father asked for $6,000. Edith Pulitzer Moore, a daughter of Joseph Pulitzer, asked for an allowance of $6,000 a year for her 18-month-old son, Clement. The referee approved the request. Mr. and Mrs. Moore said in their petition that they are "not finacially able to support and educate" their son "according to his station in life."

The referee denied a request made by Constance Pulitzer Elmslie, a daughter of Joseph Pulitzer, for $10,000 a year for her 1-year-old daughter, Cynthia, and recommended $7,500. The will provided that if Mrs. Pulitzer did not care to reserve for her own use the homes at Bar Harbor and in East Seventy-third Street they could be leased and the rental given to Harvard University to establish a chair of journalism. The referee says that Mrs. Pulitzer has not indicated any desire to be relieved of the property.

The accounting shows that some portions of the estate have increased in value and that other portions were worth more than their appraised value. The principal account originally consisted of stocks and bonds appraised at $14,862,804. These have increased to $15,940,504. Mr. Pulitzer's yacht sold for $33,682 more than its appraised value, another profit of $457,749 was made on the sale of some securities, and real estate that has been sold yielded $52,666.

Trustees Paid Out $12,477,432.

The trustees have paid out $12,477,432. The funeral expenses amounted to $18,140; debts, $102,425; transfer and inheritance taxes, $439,759, and payments to legatees, $2,067,094 in cash and $8,765,644 in personal property. When the accounting was made there was a balance of $3,483,072 in the principal account, the income from which was $1,181,606.

The principal and income from the various trust funds are: Widow's trust, principal $8,518,816, income $244,625; Edith P. Moore, trust $739,728, income $58,923; Constance P. Elmslie, principal $739,239, income $58,928; School of Journalism, principal $1,082,623, income $31,628; residuary trust, principal $2,580,000, income $262,585, and newspaper trust, principal $4,182,172, income $2,180,172.

The referee said that the relations among the trustees were always cordial and that "no important disagreements in matters of policy" have occurred among them.

SAYS B. R. T. CLUBS CITY.

Mayor Holds They Should Pay More for Bridge Franchise.

Mayor Mitchel, presiding yesterday at a meeting of the Board of Estimate, made it plain that he will support Bridge Commissioner Kracke in the latter's fight to obtain a more favorable contract between the city on the one hand and the B. R. T. and the New York Railways Company on the other, regulating the operation of cars across the Williamsburg Bridge.

The companies' profits, $100,000 yearly, are excessive under the old contract, which expires on Aug. 31 at midnight, according to the Bridge Commissioner. He has referred the whole matter to the board, reciting that the railway companies have taken the stand that the old contract terms are the only proper renewal arrangement.

"The question before the board is whether or not we are willing to permit the B. R. T. to club the city into allowing a continuance of present conditions by which we do not get a fair return for enormously profitable franchise privileges," said the Mayor.

At the suggestion of Controller Prendergast, the question was referred to the Transit Committee of the board, to report next Thursday.

"The company contends that it needs the $100,000 annual profit of the bridge local company to make up for the loss in the operation of the through line," said the Mayor later. "But Bridge Commissioner Kracke informs me that through operation or long-haul service over the bridge is conducted at a profit and not at a loss, since the average haul on through service is three and one-half miles, for which the company gets 5 cents, as against a haul of two miles on the locals, for which it receives 1 2-3 cents."

TELLER TANNER SENTENCED

Gets Three Years and Fine of $3,920, Equal to Sub-Treasury Theft.

William B. Tanner, chief paying teller of the Minor Coin Division of the Sub-Treasury, who was arrested for stealing $3,920 from the Government by substituting cents for nickels in twenty-six money bags, was sentenced yesterday to the Federal Prison at Atlanta by Judge Howe of the Federal Court for three years, and fined the amount of his thefts. He may be released on parole after serving a year and a day. If he cannot pay the fine he will have to serve an additional thirty days and take a pauper's oath. Thereafter he can be forced to pay the fine at any time it can be shown that he is able to do so.

Tanner is 41 years old. He lived with his wife and daughter at East range, N. J. He had been in the employ of the Government for sixteen years and was earning $2,000 a year. He confessed to the thefts, and agents of the Government investigated his private life. It was said he began stealing when his mode of life cost him more than his earnings, and that he was striving to give his family luxuries that he could not afford.

Asaistant United States District Attorney Hershenstein learned that Tanner was infatuated with a woman separated from her husband and that much of the money he stole was spent on her.

RESENT FAVORS TO GROUT.

Several Hundred Fellow-Prisoners Complain to Warden Hayes.

Warden John Hayes of the Raymond Street Jail has forwarded to Deputy Commissioner of Correction Burdette G. Lewis a complaint submitted by several hundred prisoners, who protest against what they term favoritism extended to ex-Controller Edward M. Grout, ex-President of the Union Bank of Brooklyn.

The main complaint is that Grout has been accorded the privilege of seeing members of his family, lawyers, and business associates between the hours of 9 and 9 P. M., while the other prisoners enjoy only the regular visiting hours, 2 to 4 P. M.

The Warden has explained to the complaining prisoners that he is only carrying out the order of Supreme Court Justice Kelly. The order was obtained on an affidavit sworn out by Dean Potter, who is associated with Stephen G. Baldwin, Mr. Grout's lawyer.

TOUSEY FOUND DEAD WITH GAS TURNED ON

Yonkers Coroner Says Publisher's Death Was Due to an Accident.

TRAGEDIES IN HIS FAMILY

Sister-in-law's Mother Murdered in Philadelphia—Bosom Friends Were Recent Suicides.

Sinclair Tousey, at one time prominent as a publisher, was found dead from gas in the study of his home, at 596 Warburton Avenue, Yonkers, on Wednesday afternoon. Coroner James P. Dunn, after an investigation, decided that death was due "to asphyxiation from illuminating gas," and added that "it was probably accidental."

George Rayner, father-in-law of Mr. Tousey, said yesterday: "Mr. Tousey came home about 1 o'clock in the afternoon, and, going up to his room, lay down to read, as he frequently did. When Mrs. Tousey reached the house some time later, she detected the odor of gas, and, tracing it to her husband's room, found him dead. A gas jet near his desk had been accidentally turned on."

The Coroner believes that Mr. Tousey left the gas jet burning to light his cigars, and that, when he fell asleep, the flame was blown out by the wind from an open window. This theory appears to find support in the fact that a large number of cigar stumps were found on a tray alongside of Mr. Tousey's bed.

Mr. Tousey was a grandson of Sinclair Tousey, founder of the American News Company. He learned the publishing business in his grandfather's employ, and then joined his brother in the organization of the Frank Tousey Publishing Company. Frank Tousey died twelve years ago. Sinclair Tousey then becoming the actual head of the company, although his brother's widow remained the majority stockholder of the corporation. Then began the series of tragedies that culminated yesterday in the discovery of Mr. Tousey's body.

The mother of Mrs. Frank Tousey was found dead, garbed as if for a lawn fete, beside the railroad tracks of the Fairmount Park Railway Company in Philadelphia. The police said she had doubtless been robbed and murdered, and that her body was placed beside the tracks to divert suspicion. Mrs. Frank Tousey died four years later while on the honeymoon trip with her second husband, George Gordon Hastings, a New York lawyer. Her will gave a controlling interest in the publishing company to her widower. Sinclair Tousey contested it, but he lost the suit. One of his ventures was the publication of songs by Gus Williams, who committed suicide last Winter. Another old friend, William Durando, a restaurant keeper, shot himself in a subway station. Mr. Tousey's last venture was the publication of Tip, but it lasted only three weeks.

The widow and a son, Frank Rayner Tousey, now at Panama, survive.

Opposes Free Books in City College.

Corporation Counsel Polk was asked yesterday by the Board of Estimate for an opinion as to whether students at the College of the City of New York may be compelled to furnish their own text books. The question came up on the request by the College Trustees for permission to use $2,000 for the purchase of text books. Controller Prendergast thinks that students would be more careful of their books if compelled to pay for them.

The College Trustees contend that as the charter provides for gratuitous tuition at the City College free books are included in the provision. The board deferred decision on the matter until Aug. 26.

SCHNEIDER CUTS BUDGET.

County Clerk Says He Hopes to Make Office Self-Sustaining.

The estimate for the budget of the office of County Clerk Schneider for 1916 shows a decrease of $42,393, or about 19 per cent. In a letter to the Board of Estimate accompanying the figures Mr. Schneider said the work of his office has steadily increased by the natural growth in population, and especially by acts of the Legislature placing new burdens upon the office.

"I have effected a saving in every branch of the work," he writes. "If the Legislature would see that proper fees were charged for the various duties imposed on the office the income would be largely increased and tend to lighten the burdens of the taxpayers.

"This office is always working under pressure. The fees charged are notoriously low, but a bill will be introduced at the next session of the Legislature to raise them to the rate of those now charged in the Bronx. If the bill is successful the office will be self-sustaining."

Convicted of Killing His Daughter.

Hyman Liebman, a tailor of 73 East Ninety-eighth Street, was convicted yesterday by a jury before Judge Wadhams in General Sessions of murder in the first degree in having killed his 7-year-old daughter Sadie on March 17 by throwing her down an airshaft. Judge Wadhams remanded Liebman to the Tombs pending a motion to have a commission appointed to pass upon the man's sanity. Liebman committed the crime while his wife was away from home. He threw his daughter and his son, Samuel, 5 years old, down the airshaft to the courtyard, sixty feet below. Both children were taken to a hospital, where the girl died.

Gives $10 to Conscience Fund.

A well-dressed man, about 35 years old, walked into the office of Controller Prendergast yesterday and left an envelope with "Conscience Fund" written across its face. It contained two five-dollar bills.

The Equitable is a worthy home for the New York Law Institute Library

The New York Law Institute, by its decision to move its Law Library into the new Equitable Building, has selected quarters and facilities well worthy of an institution of its particular dignity and character.

Heretofore, the rather inaccessible location of this great library in the Post Office Building has militated against a full enjoyment of its benefits, nor were its old quarters consistent with the importance of its advantages to the legal profession.

In the Equitable Building, however, this wonderful storehouse of law literature will be so centrally, so conveniently situated, as to increase its use by members and licensees, and to enhance the attractions of membership to others.

Obviously, the use of the Library is restricted to members and licensees.

Building now open for tenants

Equitable Building Corporation

120 Broadway

THE BEST OF THE SEASON'S BOOKS

WITH THE GERMAN ARMIES IN THE WEST

By SIR SVEN HEDIN, *author of "Through Asia," etc. With 119 illustrations and 4 maps. 400 pages. 8vo. Cloth. $3.50 net.*

"It was given to Sven Hedin to observe field operations on a scale such as no other chronicler of the war has personally witnessed, and what he saw he has set down in a straightforward manner, and thereby has produced a fascinating narrative."
—*The Nation.*

THE BEST WAR BOOK

At All Bookstores

THE BEST NOVEL

At All Bookstores

ALL SMILES!

WILLIAM J. LOCKE'S BIG, LOVABLE Jaffery

"'Jaffery' is a story that only Mr. Locke could write. It sparkles with brave tenderness, with delightfully real characters in some delightfully unreal situations, with a charm and grace that enchain the reader's attention, and with that essentially Lockian trait of an April rainbow, in which tears mingle with radiant sunshine." —*Philadelphia Press.*

Illustrated. 12mo. Cloth. $1.35 net.

SEE AMERICA FIRST!

WHAT PICTURES TO SEE IN AMERICA

By MRS. L. M. BRYANT, *author of "What Pictures to See in Europe," etc. Over 200 illustrations. 8vo. Cloth. $2.00 net.*

"Not only is it a guide book, but it is an art guide, and so readable that it should find readers among those who 'don't know anything about art,' but who 'know what I like.'"
—*Cleveland Leader.*

THE BEST TRAVEL BOOK

JOHN LANE COMPANY Publishers New York

AMERICA'S GREATEST DRUG STORES

Liggett's ONE CENT SALE

Liggett's ONE CENT SALE

Friday and Saturday

THE PLAN Pay us our regular price for any item mentioned in this advertisement and we will sell you another of the same kind for ONE CENT.

LIGGETT'S BREAKFAST COFFEE

2 1 Pound 35c POUNDS 36c

A choice blend of high-grade coffees that will please you. "The taste is delicious."

SPECIAL FEATURES

25c Van Camp's Catsup, 2 for 26c
10c Liggett's Grape Juice, 2 for 11c
25c Peroxide of Hydrogen, Pint Bottle, 2 for 26c
60c Parisienne or Astor Chocolates, lb., 2 for 61c
25c Bricks Reid's Dry Packed Ice Cream (Neapolitan), Pts., 2 for 26c
10c Cans Solid Alcohol Fuel, 2 for 11c

LIGGETT'S **Opeko Tea**

One ½ lb. pkg. 30c 2 for 31c

LIGGETT'S OPEKO TEA is a perfect blend of India and Ceylon teas and is noted for its pleasing fragrance and delightful flavor.

We have sold it for years, and thousands of New York citizens will vouch for its quality.

Stationery

5c Carter's Black Ink....2 for 6c
10c Carter's Black Ink....2 for 11c
10c Carter's Photo Paste Tubes....2 for 11c
10c Carter's Mucilage....2 for 11c
10c Commercial Envelopes....2 for 11c
$1.00 Gem 14 Karat Fountain Pen Guaranteed....2 for 1.01
5c Lead Pencils....2 for 6c
25c Playing Cards....2 for 26c
35c Princess Letter and Note Paper and Envelopes....2 for 36c
50c Symphony Lawn Writing Paper and Envelopes, 2 for 51c
25c Box Paper and Envelopes..2 for 26c
10c Writing Tablets....2 for 11c
5c Wax Paper....2 for 6c
25c Fiction Six Numbers....2 for 26c

Household Needs

49c Bath Brushes....2 for 50c
20c Nova Baking Powder...2 for 21c
5c Face Cloths....2 for 6c
10c Face Cloths....2 for 11c
10c Fulton Nasal Douches....2 for 11c
50c Hair Brushes....2 for 51c
15c Hand Brushes....2 for 16c
25c Hand Brushes....2 for 26c
50c Imp. Manicure Scissors...2 for 51c
50c Imported Scissors....2 for 51c
25c Ivory Combs....2 for 26c
50c Ivory Combs....2 for 51c
1.00 Ivory Combs....2 for 1.01
10c Kimball's Metal Polish....2 for 11c
19c Kimball's Silver Polish....2 for 20c
19c Nail Files....2 for 20c
5c Nipples anticolic style....2 for 6c
69c Pyralin Ivory Buffers....2 for 70c
25c Turkish Towels....2 for 26c
50c Turkish Towels....2 for 51c
1.00 Turkish Towels....2 for 1.01
15c Whisk Brooms....2 for 16c
One Dollar Value Umbrellas .2 for 1.01

For the Man Who Smokes

Regular $2.25 Box of 25 — One Box 2.25 — **Duke of York Cigars** — High Grade 10c Cigars Fresh From the Factory — **Two Boxes for 2.26**

10c Coronette Cigars....2 for 11c
50c Briar Pipes....2 for 51c
15c Merak Cigarettes....2 for 16c
5c Pipe Cleaners....2 for 6c
10c 1-oz. Tin Brown Bear Blend Tobacco....2 for 11c

Goggles

with shield and without.
69c...2 for 70c
1.00...2 for 1.01
1.50...2 for 1.51

50c Jar Georgia Rose Cold Cream 2 for 51c

Drugs and Patent Medicines

19c Bland's Pills, 100's....2 for 20c
25c Cascara Sagrada Tablets, 5-gr., 100's....2 for 26c
25c Coltarine Disinfectant, Pts....2 for 26c
25c Compound Cathartic Pills, 100's....2 for 26c
8c Epsom Salts....2 for 9c
45c Lithia Tablets, 5-gr., 100's.2 for 46c
10c Powdered Sulphur, lbs....2 for 11c
25c Rexall Aromatic Castor Oil....2 for 26c
25c Rexall Blemish Soap....2 for 26c
25c Rexall Cleaning Fluid....2 for 26c
50c Rexall Pile Treatment....2 for 51c
25c Rexall Carbolic Salve....2 for 26c
50c Rexall Eczema Ointment..2 for 51c
19c Rexall Foot Powders....2 for 20c
25c Rexall Headache Powders.2 for 26c
39c Rexall Kidney Pills....2 for 40c
85c Rexall Kidney Remedy....2 for 86c
10c Rexall Liver Pills....2 for 11c
10c Rexall Straw Hat Cleaner.2 for 11c
89c Syrup Hypophos....2 for 90c
10c Soda Bicarbonate, lbs....2 for 11c
10c Sodamint Tablets, 100's..2 for 11c

Rubber Goods

1.97 Maximum Water Bottle, 2-qt. (red)....2 for 1.98
1.25 Moneyback Fountain Syringe 2-qt....2 for 1.26
39c Bathing Bags (75c value)....2 for 40c
25c Monogram Ear and Ulcer Syringe....2 for 26c
75c Monogram Water Bottle, White, 1-qt....2 for 76c
1.19 White Seal Fountain Syringe....2 for 1.20

Toilet Goods

10c Assorted Toilet Soaps....2 for 11c
50c Bouquet Jeanice Talc....2 for 51c
35c Imported Manila Rice Powder....2 for 36c
19c Durham Duplex Shaving Stick....2 for 20c
10c Face Chamois....2 for 11c
25c Georgia Rose Talcum Powder....2 for 26c
1.00 Georgia Rose Extract....2 for 1.01
50c Harmony Chimes Toilet Water....2 for 51c
25c Harmony Imported Soaps.2 for 26c
5c Hanson Jenks Orange-wood Sticks....2 for 6c
10c Hanson Jenks Orange-wood Sticks....2 for 11c
25c Hanson Jenks Emery Boards....2 for 26c
15c Hanson Jenks Tooth Paste....2 for 16c
25c Imported Wool Puffs....2 for 26c
10c Liggett's Dental Floss....2 for 11c
25c Liggett's Nail Enamel....2 for 26c
10c Liggett's Toilet Pumice....2 for 11c
15c Military Tooth Powder....2 for 16c
25c New England Perfumes, ½-oz....2 for 26c
50c New England Perfumes, 1-oz....2 for 51c
15c Rexall Violet Talcum....2 for 16c
10c Styptic Pencils....2 for 11c
15c Tooth Brushes....2 for 16c
25c Tooth Brushes....2 for 26c
79c Tourist Cases....2 for 80c
50c Violet Dulce Liquid Complexion Powder....2 for 51c
50c Violet Dulce Face Powder.2 for 51c
50c Babcock's Flower of Savoy Talc....2 for 51c
25c Babcock's Corylopsis Sachet....2 for 26c
25c Violet Talcum Powder, 14-oz. Tins....2 for 26c
25c Wash Cloth Cases with Wash Cloth....2 for 26c

LIGGETT'S RASPBERRY-CURRANT Jam

In 15-Ounce Glass Jars

One for 25c, 2 for 26c

Buy a Package of DURHAM DUPLEX Blades for 50c And we will sell you a Durham Duplex Demonstrator Safety Razor for 1c

New York City — Broadway and 34th St. Grand Central Terminal 125th St. & Seventh Ave.

Liggett's AMERICA'S GREATEST DRUG STORES

CANDY

Buy one at our regular price and get the second for.... 1c

50c Regent Sweet Chocolates, lb...2 for 51c
5c Borden's Almond Bars....2 for 6c
10c Borden's Malted Milk Croquets....2 for 11c
10c Repetti Caramels....2 for 11c
5c Maxixe Cherries....2 for 6c
5c Liggett's Gum....2 for 6c
40c Liggett's Special Gum Drops....2 for 41c

The Rexall Stores

ROCK ISLAND CO. PUT IN RECEIVER'S HANDS

Chauncey G. Parker of Newark Is Named for the $150,000,000 Holding Corporation.

IN DEFAULT ON $38,000,000

John J. Quinlan, President of Bankrupt Concern, in Affidavit Confesses It Is Insolvent.

Vice Chancellor Emery, sitting in Newark yesterday, appointed Chauncey G. Parker of Newark as receiver for the Rock Island Company, a holding company incorporated in New Jersey, with $150,000,000 capital stock. The appointment was made on an application by John J. Quinlan of New York, President of the company, made through Robert H. McCarter of the Newark law firm of McCarter & English.

The bill of complaint filed by Mr. McCarter alleged that the company had overdue obligations aggregating $38,348.33, with no funds to meet them, and had suspended its ordinary business for want of funds.

Of the company's 1,500,000 shares of a par value of $100 a share, 540,000 are preferred and 960,000 common.

In an affidavit by President Quinlan, appended to the blil, it is stated that by the issue of its own shares the company acquired the entire outstanding capital stock, except Directors' shares, of the Chicago, Rock Island & Pacific Railroad Company, a corporation of the State of Iowa, and tha tthe latter company acquired, subject to mortgages, $11,353,000 of the $74,877,000 stock of the Chicago, Rock Island & Pacific Railway Company, a corporation of the States of Illinois and Iowa.

"The corporation," the affidavit states in conclusion, "has become insolvent, and is not able to resume its business, and cannot in a short time with safety to the public or advantage to its stockholders resume its business."

With the Rock Island Company in the hands of a receiver, the pyramid of railroad and railroad holding companies organized by Daniel G. Reid and William H. Moore and their associates in 1902 has toppled down. First the Chicago, Rock Island & Pacific Railroad Company, against which a deficiency judgment of $68,000,000 was found, was practically wiped out. It had a capital stock of $145,000,000. Then followed the receivership of the Chicago, Rock Island & Pacific Railway, the operating company in the pyramid. It had capital stock of $75,000,000. Now comes the fall of the Rock Island Company, and its $150,000,000 stock is also wiped out.

It so happens that today is the thirteenth anniversary of the founding of the Rock Island Company. On July 30, 1902, this holding company was formed to acquire and hold control of the Railway Company, a paying road. To carry this scheme through it was necessary to form an intermediary company, also a holding company and known as the Railroad Company. The Rock Island Company took over the Railroad Company and gave in exchange its preferred and common stock. The Railroad Company then issued bonds which it exchanged at par, together with stock of the Rock Island Company, for stock of the Railway Company. Thus the Railroad Company got control of the Railway Company and the New Jersey Company got control of the Railroad Company.

When the railroad company defaulted on its bonds in May, 1914, the collateral behind those bonds, that is, the stock of the railway company, came into the hands of the bondholders. This move wiped out the railroad company and left the New Jersey Company owning a lot of worthless stock and a little office furniture. It was generally admitted that the company had no assets and the court proceeding in New Jersey was not unexpected. The New Jersey Company paid dividends up to 1905, and its stock figured in several gyrations on the New York tSock Exchange. The stock once sold at $81 a share, but has been selling recently at ½ to ⅝ a point on the Exchange.

SUE 5 AND 10 CENT STORES.

Receiver Asked for the American Chain of Establishments.

Suit was begun in the United States District Court yesterday for a receiver for the American Five and Ten Cent Stores Company, Inc., a Maine corporation, capitalized at $1,000,000, and for an injunction to restrain the Directors and officers from instituting suits or transferring assets. The plaintiffs are the Peck & Mack Company, which has a claim for $1,161; D. Auerback & Sons, $581; the Royal Novelty Manufacturing Company, $715, and Krasnow Sons, $114.

Dr. Nicholas Murray Butler, President of Columbia University, is a Director of the defendant company. It has been doing a big business, but, according to the plaintiffs, it has admitted that it has not sufficient money to meet current liabilities. Its headquarters are at 315 Fifth Avenue, and it has stores in Washington, D. C., Schenectady, N. Y., Allentown, Penn., Louisville, Ky., Cleveland, O., St. Louis, Mo., and at Muncie, Indianapolis, and Lafayette, Ind.

About $650,000 of the capital stock has been issued. According to the petition the assets consist of wares and fixtures in the stores, which have a book value of $200,000. The indebtedness is put at $200,000, all past due except about $30,000, which is about to become due.

The petition says that if the company is forced to suspend business an irreparable loss will result to both the creditors and the company.

No action will be taken until the defendant company has an opportunity to answer.

H. W. WELLINGTON SUICIDE.

Boston Cordage Merchant Was Worried Over Financial Troubles.

Henry W. Wellington, who until a year ago, when he came to New York, was in the cordage business in Boston, committed suicide early yesterday morning in the apartment he shared with Dr. John Welzmiller at 4 West Fortieth Street. Worry over financial difficulties is believed by the doctor to have been responsible for his friend's act. Mr. Wellington was 43 years old, a graduate of Harvard and a member of the Harvard Club. He was married and has a married daughter residing in Philadelphia. The apartment was formerly occupied by Miss Ethel Barrymore, and from which she went to be married. It is above the apartment occupied by Miss Elsie de Wolfe.

While Mr. Wellington had given no indication of being despondent, Dr. Welzmiller said he had been in a highly nervous state because of financial difficulties. On Wednesday he received a letter from his wife asking him to write more frequently. It had been his intention to go to Boston on Wednesday, but he returned to the apartment in the evening. Dr. Welzmiller said he got home about midnight and saw Mr. Wellington in bed. It was some time between 3 and 5 o'clock, he told Coroner I. L. Feinberg, that he heard Mr. Wellington moving about in his room. Later, when he was dropping off to sleep, he heard a sound which he took to be the slamming of a door.

It was nearly 9 o'clock when he got up. He looked into his friend's room and saw the bed empty. In the living room he found the body lying on the floor. There was a bullet wound in Mr. Wellington's temple and beside the body was a heavy automatic pistol with one cartridge discharged.

LATEST CUSTOMS RULINGS.

Two of the Decisions Rendered Related to Duck Meat.

Because the Illinois Railroad Company failed to pay a fee of $1 on a protest, the Board of General Appraisers yesterday dismissed an action begun by it to recover alleged excessive duties on an importation. When the case was called for hearing, the company was not represented. Counsel for the Government moved that as the protest fee required by law for the filing of a claim had not been complied with, the claim should be dismissed. Judge Waite agreed.

The board made a ruling of interest to importers of dead poultry, when it was decided that only the "immediate" coverings of poultry are to be assessed for duty under the present tariff. The case before the Customs Tribunal was that of August Silz, who imported dead ducks. No objection was made by Mr. Silz to the assessment of 2 cents a pound made by Collector Malone on poultry, but it was claimed that various coverings taxed by the Collector as part of the weight of the ducks, should be excluded from the dutiable weight, and the "immediate" covering alone included.

The controversy was really over the assessment of duty on what was termed the tare. It appeared from the evidence that the ducks were separately wrapped in parchment paper, after which twenty-five ducks were solidly packed in ice and sawdust, forming a mass which was in turn inclosed in burlap, and finally packed in a wooden packing case. Duty was assessed upon the weight of the ducks, paper wrappers, ice, sawdust and burlap. The importer contended that a fair construction of the law was that it did not require duty to be paid upon anything but the ducks and the paper wrapping. Judge Waite, sustaining the claim, said in his decision for the board that the term "immediate coverings" should be confined to the paper wrapping. Accordingly, the Collector should have taken duty only on the weight of the ducks and the paper wrappings. A reliquidation was ordered.

Another protest relating to poultry stood in the name of William A. Brown & Co., who entered duckmeat, some items being different portions of the duck cleaned and subjected to certain treatment and then dried, all packed in hermetically sealed tins. Assessment was made under the tariff at 2 cents a pound under the poultry provision. The product was claimed free of duty as prepared meat. Judge Waite overruled the protest on the ground that a ruling by the Customs Court on ducks' feet and gizzards controlled the classification.

The Braun Corporation, Los Angeles, protested the Collector's assessment on india rubber tubing, shown by the samples to be in three sizes. It was returned by the Appraiser as "druggists' sundries," and accordingly assessed for duty at 15 per cent. ad valorem. The importer's contention was that the tax should be at 10 per cent. ad valorem under the provision for manufactures of india rubber. Judge McClelland decided that the evidence failed to overcome the presumption of correctness which exists in favor of the Collector's classification of the merchandise.

The Linen Thread Company, Boston, imported machines for making fish nets. They were taxed 25 per cent. ad valorem. The importers claimed a rate of 20 per cent. ad valorem as "articles or wares not specially provided for if composed of metal." The Government counsel claimed that the importers failed to show what was the component material of chief value in the machine, and moved that the protest be dismissed. Judge Fischer coincided, and held that it was unnecessary to pass upon the question as to which of the two provisions in controversy is the more specific.

SURVEY HARBOR SHIPPING.

Prendergast Wants Committee of Experts to Study Situation.

Controller Prendergast as Chairman of the Port and Terminal Facilities Committee of the Board of Estimate at the Summer meeting of the board yesterday expressed his views on a proposed survey of New York's shipping, and the program that ought to be followed in developing the terminal facilities here.

He recommended as a committee to study the situation, the appointment of John F. Stevens, who was identified with the construction of the Panama Canal; Professor George F. Swayne of the Graduate School of Engineering of Harvard University; and W. C. Loree, an expert in railroad and water communication. Mr. Prendergast said that these men had already been consulted, unofficially, concerning the problem. The Controller also said that perhaps $125,000 a year would be needed for the expenses of the committee.

"This survey," the Controller said, "will have the cordial co-operation of the trunk line railroads. It is to be comprehensive. No one section is to be especially benefited. It is planned that all the boroughs will have improved facilities for the transfer of freight between railroads and vessels, and between other carriers both on land and on water."

The west side track problem and the marginal railway problem in Brooklyn, the Controller said, were independent of other harbor problems and would not be included in the proposed survey.

The Controller is to submit a detailed plan and scope of the proposed survey at the next meeting of the board on Thursday.

CLOSES TEXAS BANK.

Officers of Wharton Institution Violated Law, Controller Says.

Special to The New York Times.

WASHINGTON, July 29.—The Wharton National Bank of Wharton, Texas, closed its doors this morning by order of the Controller of the Currency. This statement was issued by the Controller's Office:

"The failure of the bank is due to excessive borrowings by its officers and Directors and to persistent violations of the provisions of the National Bank act, and not to either general or local business conditions.

"By its last statement the bank reported a capital of $30,000; surplus of $12,575, and deposits of approximately $384,000."

Hoey Quits Insurance Department.

James J. Hoey has resigned as Second Deputy Superintendent of Insurance, to take effect Aug. 1. He will become Executive Special Agent of the Continental Fire Insurance, Fidelity-Phenix and American Eagle Fire Insurance Companies, with headquarters at 80 Maiden Lane. Mr. Hoey has been Deputy Superintendent since May 1, 1912. Previous to that time he was for ten years actively engaged in the insurance brokerage business. From 1907 to 1911, inclusive, he was a member of the Assembly.

Weather in Cotton and Grain States.

Special to The New York Times.

WASHINGTON, July 29.—Forecast:

N. and S. Car., Ga., Ala., E. Tex., Miss., and La., fair Fri. and Sat.; slight variable winds.

Fla., thundershowers Fri. and Sat.; light variable winds.

W. Tex., cloudy Fri. and Sat.; probably showers in extreme w.

Okla., fair and warm Fri. and Sat.

Ark. and Tenn., fair Fri. and Sat.; continued warm.

Ky., thundershowers Fri.; Sat., cloudy.

Mich., fair Fri. and Sat.; light variable winds.

Ohio and Ind., fair in n. and probably thundershowers in s. Fri.; Sat. fair; light variable winds.

Ill., cloudy Fri. and Sat.

Mo., cloudy Fri. and Sat.

Wis., fair Fri. and Sat.

Minn., fair Fri. and Sat.; cooler n. Fri.

Iowa, cloudy Fri. and Sat.; probably showers Sat.

N. Dak., cloudy Fri. and Sat.; possibly showers Sat.

S. Dak., Neb., Kan., unsettled Fri. and Sat.; probably showers and thunderstorms.

WAR STOCKS BREAK AFTER SHARP RISE

Crucible Steel Touches 83 on Rumor That Bethlehem Interests Had Bought Control.

CARRIED BACK TO 68 1-2

Steel Common Touches Highest Point in Two Years—Million-Share Day.

Although less business was done, members of the Stock Exchange considered yesterday's stock market more exciting than that of a year ago, a day when securities were being dumped overboard because of the war. Crucible Steel plunged up and down in a manner comparable to the gyrations of Bethlehem Steel last April. Opening with sales between 68 and 70, an overnight gain of nearly 5 points, tremendous buying carried the price up to 83 before 2 o'clock. Gains extending from 1 to 2 points were common. The brokers on the floor were fairly swept off their feet by the business thrust upon them, and the enthusiasm for Crucible being quickly imparted to others of the war group, a violent rise occurred in numerous quarters of the industrial list.

Shortly before Crucible touched 83, a change came over the market. The cause appeared to be a story circulated on the Exchange that interests affiliated with the Bethlehem Steel Corporation had bought control of the Crucible Company. Instantly, traders who had watched their paper profits climb upward sought to convert them into cash. The theory back of this was that, Bethlehem interests in control, there would no longer be demonstrations of urgent buying, and it would be best for holders of speculative commitments to realize on them at once.

Crucible dropped to 80 in a few sales, and then melted down 2 and 3 points at a time until the stock stood at 66, only ¾ of a point above the price at which it closed the day before. At this time the traders found that no basis of truth lay back of the story, as far as could be learned, and they began to buy back their stock. This was heavy enough to bring about a recovery of 10 full points, but renewed selling before the close carried the price back to 68⅛, from 76.

Bethlehem Steel advanced to a new high record of 275, while gross gains extending from 2 to 4 points were scored by Republic Iron and Steel, Allis-Chalmers, and others. Steel common at 68⅛ was higher than it had been in nearly two years. The railroad shares displayed firmness, for the most part.

June 29 last year brought a drop of more than 4½ points throughout the stock list as a whole, but the selling then was orderly and unaccompanied by extraordinary dips and dives. Yesterday's business comprised sales of 1,392,872 shares, against 1,498,808 a year before, of which nearly one-third was done during the retreat of quotations under the influence of Crucible's break.

Observers of the market said after the close that the position of prices had invited the sharp fall of the war stocks, irrespective of the rumor of Bethlehem's control of crucible steel. A speculative frenzy, it was said, had carried the market to a point where a disturbance of small order was likely to bring prices tumbling downward in extravagant fashion. Even with the drop of the last hour, however, Baldwin Locomotive, General Electric, General Motors, and Brooklyn Rapid Transit were the only ones of the active list to end the day with substantial recessions.

Inquiries were made at the Bethlehem Steel offices after the market closed whether or not the company had been buying Crucible stock. This statement was issued:

The Bethlehem Steel Corporation has taken no steps toward acquiring control of the Crucible Company.

As the Street has heard many times in recent weeks that large holders of Bethlehem Steel were buying Crucible, for the purpose of controlling the company, the denial that the Bethlehem Company was itself interested did not answer the question traders have been asking since Crucible began to soar, two weeks ago.

Scott Foster Retires.

Scott Foster, for thirty-one years President of the People's Bank, 393 Canal Street, retired yesterday as President and was elected Chairman of the Board of Directors. The Directors, at a luncheon in his honor, presented a silver loving cup to Mr. Foster with engraved resolutions expressing appreciation of his services. William Milne, for many years cashier of the bank, was elected President. John B. Forsyth was appointed cashier.

NEW INCORPORATIONS.

Special to The New York Times.

ALBANY, N. Y., July 29.—Thirty-one corporations, with aggregate capital stocks of $445,000, were chartered today. They include:

East Williston Colony, East Williston, realty, $90,000; C. Crosby, H. Haas, C. A. Fagan, Brick Building Annex, Pittsburgh, Penn.

The Automatic Divanette Co., davenports, garage, autos, $30,000; M. Hertz, J. P. Hertz, James Edwin Philips, 3,210 Broadway.

Midwood Theatre, Brooklyn, theatrical, motion pictures, $30,000; W. C. Cowhill, H. W. Bell, C. B. Cook, 240 Collins St., Hartford, Conn.

Square Business Exchange, Rochester, real estate, brokerage, insurance, $25,000; W. J. Levee, P. W. Carrington, E. A. Markham, Rochester.

Hall-Weller Co., Attica, cash registers, check writer, adding machines, $50,000; G. A. Hoy, C. B. Benedict, W. L. Ayrault, Attica.

Inter-Navigation Co., navigation, $25,000; E. B. Winslow, C. G. Allen, H. L. Joyce, 718 St. Nicholas Av.

The Frank Forman Co., Kingston, women's and children's clothing, furs, $25,000; C. and B. Podret, F. Forman, Kingston.

The Lock City Liquid Cooling Co., Lockport devices for cooling and saving liquids, $25,000; G. A. Stricker, J. A. Burke, J. McGlynn, Lockport.

Henry Bauer Realty Co., Buffalo, realty, construction, $25,000; J. McDonald, G. W. and J. C. Koch, 219 Florida St., Buffalo.

Albert Back, Inc., ruchings, laces, nettings, art goods, textiles, $25,000; A. D. Levin, M. Herzog, S. Back, 151 West 15th St.

Maiden Toy Co., toys, apparatus, mechanical, hydraulic devices, $25,000; M. Knapp, N. Kalvin, Kate Silverman, 542 West 112th St.

Morton H. Meinhard Co., merchandise, $10,000; P. F. Gleason, Newton H. Emery, M. H. Meinhard, 215 4th Av.

Seeba Corpn., Brooklyn, realty, construction, $7,000; E. A., G. C., and J. H. Seeba, 166 Rutland Road, Brooklyn.

Roberts & Bokee, stationers, job printers, $6,000; W. Hibbe, A. B. and A. W. Bokee, 433 2d St., Brooklyn.

The Camp Toilet Kit Co., canvas, leather goods, toilet articles, $5,000; R. R. Carter, R. H. Esselstyn, H. M. Kennard, 1,722 Albemarle Road, Brooklyn.

Koterba Vehicle Co., Bronx, garage, painting vehicles, supplies, $5,000; W. Nowarkowski, J. and C. Koterba, 2,110 Starling Av.

Brooklyn Overall Co., Brooklyn, overalls, shirts, dry goods, $5,000; A. Horn, S. and N. Berlinger, 7,513 13th Av., Brooklyn.

Mohawk Valley Register, Fort Plain, newspapers, job printing, $5,000; C. R. Waters, E. Weiskotten, D. G. Hackney, Fort Plain.

World Specialty Co., Buffalo, commission, raw materials, machinery, appliances, realty, $5,000; A. R. Currie, W. E. and L. F. Houpt, Buffalo.

Kay Importing Co., millinery supplies, dress trimmings, $5,000; C. R. Meyer, S. M. Nadell, H. Katzman, 416 Fort Washington Av.

J. Bloch Co., Brooklyn, roofing, metal cornices, lights, gutters, $5,000; A. Singer, J. Bloch, A. Husid, 211 Manhattan Av., Brooklyn.

Authorizations.—The Anchor Packing Co., Camden, N. J., engines, boilers, machinery, fixtures, implements, hardware, $150,000; repres., Horace S. Gould, 37 Wall St., New York.

Consumers Linter Co., Wilmington, Del., fabrics, $5,000; repres., H. A. Vanderford, 42 Broadway, New York.

Minnesota Co-Operative Dairies Assn., St. Paul, Minn., $12,000; repres., G. H. Nellis, 339 Greenwich St., Manhattan.

Capital Increase.—The Policeman's Monthly, Manhattan, $10,000 to $25,000.

Capital Reductions.—Federal Fabric Co., $5,000 to $1,500; Dr. Jaeger's Sanitary Woolen System Co., Manhattan, $300,000 to $200,000.

New Jersey Charter.

TRENTON, N. J., July 29.—Charter filed: Prince Albert Mining and Milling Company, Newark, to deal in mine products, $50,000; John F. Pell, W. S. Lefavour, John M. Boyle, all of Newark.

BANK MAY CHANGE CHARTER

Report That Chatham & Phenix Is Likely to Become State Institution.

A report that the Chatham & Phenix National Bank would leave the rank of national banks and apply for a charter as a State bank received some credence in the financial district yesterday. The report had reached the State Banking Department, but no official negotiations are under way there to effect a change.

Louis G. Kaufman, President of the Chatham & Phenix National, said yesterday that there was no authority for stating that his bank would enter the field of State banks. Mr. Kaufman said that the matter was under discussion and involved questions of policy which had not yet been thrashed out. In any event, he said, the change, if one were agreed upon, would not be made in the immediate future.

Mr. Kaufman is Chairman of the Board of Directors of the Century Bank, which has just taken over the Security Bank. Under the national bank laws a national bank cannot have domestic branches, and the Chatham & Phenix National, therefore, could not own or control the Century Bank with its eleven branches. Such ownership and control could, of course, lie with the Chatham & Phenix Bank if it had a State charter.

The new stock of the Century Bank recently offered, it was explained yesterday, was purchased by Mr. Kaufman and several associates at $180 a share, and was then offered to stockholders of the Century at the same price. There were no underwriters, it was explained, and no profits.

NO INJUNCTION FOR ENOS.

Court Refuses to Restrain Minneapolis & St. Louis Directors.

Judge Hand of the Federal Court denied yesterday the application of Amos F. Enos for an injunction restraining the transfer of securities and the cancellation of an indebtedness of $442,000 of the Minneapolis & St. Louis Railroad Company to the Des Moines & Fort Dodge Railroad Company, pending trial of his suit against them. In his opinion Judge Hand said:

"The acts attacked merit scrutiny and will receive it upon trial, but I am not convinced from the pleadings and affidavits that there has been unconscionable or fraudulent conduct, and for that reason the injunction is denied."

In 1905 the Minneapolis & St. Louis Company leased the property of the Des Moines & Fort Dodge Company. It held out of the total outstanding common stock of the latter company $4,283,100 at par and it acquired an additional $2,530,000 at the same time. The lease provided that after the payment of all costs the remainder of the earnings should be paid to the lessor. Enos holds 900 shares of the stock of the Des Moines & Fort Dodge Company. Although the surplus earnings since 1910 have aggregated $442,000, the Minneapolis & St. Louis Company, which controlled the Board of Directors and owned a majority of the stock of the Des Moines & Fort Dodge Company from 1910 to 1915, paid no dividends.

RESORTS.

NEW YORK.

$45 PER WEEK 2 Persons Room Private Bath & Meals
At Brighton Beach, N. Y. Ocean Parkway
HOTEL SHELBURNE
AMERICAN AND EUROPEAN PLAN. 200 rooms, 75 private baths, hot and cold running water in rooms, every convenience; surf bathing. Special Terms to Families.
$7 Special Week-End Rate Sat'y Dinner to Monday Aft. Breakfast. ROOM AND MEALS
Write for Booklet.
NED WAYBURN'S Seaside Diversion, "SPLASH ME"
Twice Nightly, 7:30 & 11:00. No Adm. Charged.
Special Shore Dinner Noon to 10 P.M. $2

FORESTHILLS INN
FOREST HILLS, L. I.
New Fireproof Hotel, nine miles from Herald Square, 15 minutes via L. I. electric trains (74 per day) or 25 minutes from Flatbush Ave. Station, Brooklyn.
Charming environment, attractive, convenient, superb tennis courts, tea garden and Country Club.
References absolutely required. Request management for Booklet T, Room 716, 47 West 34th Street, New York.

Hotel Marion
LAKE GEORGE, N. Y.
ATTRACTIONS:
The Summer playground of the cultured and refined. Fine motoring roads; delightful air; the regatta and water sports; golf; ninety per cent young people. Trip by automobile or train is easy enjoyable and inexpensive; illustrated booklet; itinerary of trip, giving approximate cost, sent free.
JOSEPH H. MARVEL.

FINEST LOCATION IN ORANGE COUNTY.
HILLCREST HALL
HIGHLAND MILLS, N. Y.
HOTEL, COTTAGES, AND BUNGALOWS. Altitude 1,200 feet; 49 miles from city; seven lakes near by; hotel rooms, single, en suite, with bath; cottages, housekeeping, or hotel service, season or month; music, dancing, picturesque nine-hole golf course, 2,700 yards; tennis, boating, fishing, automobile service; long-distance phone. Booklet. Harry A. Goff.

GREEN KILL PARK INN,
Near Kingston, N. Y.
Charming scenery; an ideal place for rest and recreation; dancing, fine tennis court, boating, bathing, and fishing. Table service special attraction. Apply to
J. GRAHAM ROSE, Manager,
22 Ferry Street, Kingston, N. Y.

O-TE-SA-GA
On Otsego Lake, Cooperstown, N. Y.
OPEN UNTIL OCTOBER.
6½ Hours by Rail from New York City.
GOLF BOATING MOTORING
TENNIS BATHING RESTING

THE THOMPSON HOTEL
LAKE MAHOPAC, N. Y.
Finest location. Select. Excellent accommodations. Superior Cuisine. Unsurpassed Boating, Fishing, Golf, Tennis, etc. State Road. Booklet. EMERSON CLARK, Prop.

HOTEL GRAMATAN
LAWRENCE PARK, BRONXVILLE, N. Y.
Special Rates During July and August

LAKE MOHEGAN INN.
Spend your vacation in the Mountains. New double Tennis Courts, Dancing, Boating, Bathing, Fishing. Commuting distance. Special cut rates. FRANK J. WELTON, Prop.

POINT O' WOODS
SEVEN MILES AT SEA.
IS ALWAYS COOL.
Address THE INN, Point o' Woods, N. Y.

HOTEL FERNCLIFF
GREENWOOD LAKE, N. Y.
IN THE MOUNTAINS. ALL AMUSEMENTS.
Booklet. W. B. Chauncey, Mgr.

Large rooms; excellent table board; private beach, tennis court; at Bay View Villa; easy access from city; reasonable. Apply Charles F. Littlejohn, 1,270 Broadway. Tel. Mad. Sq. 5185.

STAMFORD-IN-THE-CATSKILLS.
Folder & Infor. at 1180 B'way, N.Y. F.H.Duffy, Rep.

Ulster & Delaware R. R. Send for Summer Resort Book, 6c.

RESORTS. CANADA.

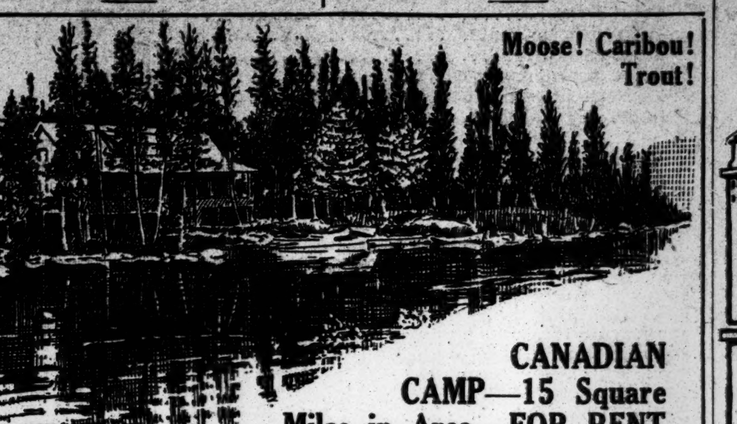

Moose! Caribou! Trout!

CANADIAN CAMP—15 Square Miles in Area—FOR RENT

SITUATED in the wonderful wild lands of Canada—forty miles beyond Murray Bay, in the Province of Quebec. Fine moose and caribou shooting, and plenty of trout fishing. Good water. Big, roomy log house and tents. Accommodations for guides. One of the most desirable camps in America.

For Terms Apply to William M. Benjamin, 55 Liberty Street.
Telephone Cortland 2418.

NEW JERSEY.

Spend the Summer or Week End at
NEW HOTEL BRESLIN
On Lake Hopatcong, P. O. Mt. Arlington, N. J.
Elevation 1,400 ft. No malaria or mosquitos. One hour from New York via D., L. & W. enables you to commute at $12 a month. 300 rooms with hot and cold running water; 100 bath suites. Boating, canoeing, bathing, fishing, tennis, saddle horses, Orchestra, dances, cafe, grill. Booklet, auto maps. Special family rates. 'Phone 1-Hopatcong. G. FRANK COPE.

The New
ESSEX & SUSSEX
Hotel and Cottages.
Directly on the ocean.
Spring Lake Beach, N. J.
The De Luxe Hotel of the Atlantic Coast. Hot and cold sea water in bathrooms.
David B. Plumer, Manager.

STADLER'S
MONMOUTH BEACH INN
MONMOUTH BEACH, N. J.
Muriel Spencer Stadler, Prop.
French Cuisine of Highest Order.
Famous Swimming Baths.
American Plan Thes Dansants
Rates $4 per day and up.
Booklet and full particulars upon request.

THE SHELBURNE OCEAN GROVE, N. J.
A new modern hotel; hot and cold running water in every room; private baths; Ocean Pathway, facing park and ocean. V. C. HAYNES.

HOTEL THEDFORD SIXTH AVENUE, ASBURY PARK.
overlooking ocean; suites with bath; booklet.
HARRY DUFFIELD, Owner and Proprietor.

NEW JERSEY—Atlantic City.

ROYAL PALACE
HOTEL AND COTTAGES,
on the Beach, ATLANTIC CITY, N.J.
"A RESORT IN ITSELF."
SWIMMING POOL-TENNIS-SURF-BATHING
"ARBOR DANSANT"
FINEST CAFÉ AND DANCE FLOOR IN RESORT.
S. HANSTEIN, Propr.

HOTEL DENNIS
Thoroughly Modern. A recognized standard of excellence. Capacity 600.
WALTER J. BUZBY.

CHALFONTE
Atlantic City, New Jersey
The Leeds Company

ALAMAC HOTEL
Ocean front, heart of Atlantic City; Fireproof; open always. American and European Plans. Hot and cold sea water baths. Capacity 400. "Latz-keller"; grill, orchestra; dancing, garage. MACK LATZ & CO.

Hotel RUDOLF
On the ocean front. Sea and fresh water baths; running water in rooms. Orchestra.
JOEL HILLMAN, Pres. A. S. RUKEYSER, Mgr.

ISLESWORTH
ATLANTIC CITY.

CLARENDON HOTEL Virginia Avenue. Favorite House.
For Spring and Summer guests. Free Booklet.

New Clarion Kentucky Ave., 2d House from ocean; elevator to street; open all year. Garage. S. K. BONIFACE.

NEW ENGLAND.

We are meeting most satisfactorily the present demand for high-class resort accommodations in close proximity to New York City at rates that are not extravagant.
The Edgewood
"New York's Ideal Suburban Hotel"
AT GREENWICH, CONN.
Fine auto run of 28 miles from town.
50-minute electric train service.
Golf links, tennis courts, club house.
The Alfred S. Amer Co., Owners & Prop.

FENWICK HALL
FENWICK-ON-THE-SOUND,
SAYBROOK, CONN.
Directly on Long Island Sound at mouth of Connecticut River. Golf, tennis, bathing, boating. Ballroom; six-piece orchestra. Rooms en suite, with or without private bath. Rates $12.50 and upward per week. American plan. Booklet. Yale student waiters.
H. A. CHAPMAN, Prop.

Passaconaway Inn
York Cliffs Maine
Directly on the ocean. Every charm of a cool, picturesque summer resort. Bathing, Tennis, Boating, Fishing, Tea Garden, Orchestra, Modern Social Dancing. Wonderful Ocean and Sunset Views. Miles of Fragrant Pines. Country and Seashore Combined. Cottages for Rent.
W. H. TORREY, Mgr.

The Spruces, Whitefield, N. H.
Pleasant summer hotel located in a beautiful White Mountain resort village, five minutes' walk from R. R. stations, churches, stores, etc.; ideal place to spend summer. Booklet. GEO. L. CROCKETT, Prop.

HOTEL BERKSHIRE
Litchfield, Conn.
Under new management. Only 2 hours from New York, 1,200 elevation. Excellent cuisine. Bathing, Golf, Tennis, Dancing. White for Booklet. H. PFLANZ, Prop.

The Ideal Tour
1000 miles through New England's Scenic Wonderland. Route book and map on application. 1180 B'way, N. Y., or Hotel Elton, Waterbury, Ct.

Maplewood Hotel WHITE MTS.
Maplewood, N. H. Open June to Oct.
Booklet & Inf.. address L. H. CILLEY, Mgr.

THE COLONIAL
WATCH HILL, R. I. NOW OPEN.
Moderate rates. For information address A. E. DICK.

"LAKE WINNIPESAUKEE" and "LAKE SUNAPEE". For booklets write 171 B'way.

RESORTS. CANADA.

NEW ENGLAND.

Tour New England
VIEW THE SCENERY OF THE MOUNTAINS, FOLLOW THE ROCK-BOUND SHORE, LINGER BY THE WATERS OF SOME DARK BLUE LAKE, TRAVEL THROUGH A PICTURESQUE VALLEY, OR ROLLING FARMING COUNTRY AS YOU WILL.
All forms of scenic beauty await you in this Vacation Land, with good roads everywhere, and attractive Wayside Inns, Palatial Resorts or magnificent City Hotels to provide for your comfort.
Send for free illustrated road map in colors, "NEW ENGLAND TOURS," published by the NEW ENGLAND HOTEL ASSOCIATION, comprising over two hundred of the best hotels and resorts.
WM. M. KIMBALL, Secretary,
Draper Hotel, Northampton, Mass.

Mt. Madison House
GORHAM, N. H.
"At the Gateway to the White Mts."
Rooms en suite, with private baths, Electric Lights, etc. Eight miles from base Mt. Washington. Capacity 200. Garage and Repair Shop. Booklet and rates on request.
C. A. CHANDLER, Prop.

PENNSYLVANIA.

The Finest Resort Hotel In Northeastern Pennsylvania.
Mount Pleasant House
Mount Pocono, Penna.
Rebuilt—enlarged—modernized. 105 rooms, 24 en suite with private bath and running water in rooms. Bell service, gas, orchestra, dancing, and all outdoor sports. FREE GARAGE—accommodations for 40 cars. Charming walks, good roads, magnificent views. Unique in quality of food, cooking and service. OPEN ALL YEAR. For illustrated literature, room plan, auto map and rates address
W. C. & H. M. LEECH.

FOREST PARK HOTEL
FOREST PARK, PIKE COUNTY, PA.
ON FOREST LAKE
Three hours from N. Y. on D., L. & W. Finest bathing, boating, fishing, tennis and baseball. Dancing and concerts daily. Cafe. Rooms with or without private bath. Bachelor's rates. Altitude 1,600 feet. Capacity 350.
Arthur Lederer, Owner, Forest Park, Pa. Or 170 Fifth Av., Tuesday Eleven to One. Phone Gramercy 4147.

KITTATINNY
Delaware Water Gap, Pa.
Capacity 500. Superior in its appointments, cuisine and service. Special Summer and family rates. Write for booklet and auto map. Motorists accorded same terms as other guests.
CHARLES H. WHITE, Prop.

THE MOUNTAIN PARADISE
WATER GAP HOUSE
Delaware Water Gap, Pa.
Only two hours from New York, a superior modern, high-class hotel with finest and coolest location. Capacity 500. American and a la carte service. Cafe and Grill. Orchestra; golf and all outdoor sports. Special summer rates. Booklet and auto maps mailed. JOHN PURDY COPE.

BUCKWOOD INN, Shawnee-on-Delaware, Pa.
Home of Shawnee Country Club Golf Course.

MISCELLANEOUS.

To Western North Carolina Land of the Sky and California. Southern Railway, 264 5th Av.

Adirondack Mountain booklet free. Address Travel Bureau, Grand Central Terminal, New York.

LACKAWANNA RAILROAD.
Resort Tourist Bureau. 1183 Broadway. New York

RESORTS. NEW JERSEY—Atlantic City.

HOTEL TRAYMORE
ATLANTIC CITY
The Spirit of America at Play : Magnitude and Cheerfulness
Daniel S. White, President Joseph W. Mott, Manager
TRAYMORE FRIDAY CHATS
ALTITUDE AT THE EDGE OF THE SEA
In 1775 a party of Britishers went to Bunker Hill. The Monument records that they were unwelcome visitors. The pinnacle of the Traymore is one foot higher than Bunker Hill Monument, but English guests are welcome. * * * Indeed they will find something to recall their "right little, tight little island." The upper promenades of the Traymore have an altitude above sea level, with a sheer drop into the water, like those famous cliffs of Tintagel in Cornwall, or Land's End. God made the Cornish rocks with volcanic fire, and man made the Traymore with brains and machinery; but from the summits of both one can hear the eternal voice of the wind singing to the orchestration of the waves—"Lo! Freedom on her starry heights." * * * Of course you must have a big soul to take it all in. But the Traymore was built to express the soul of man's bigness amid the boundlessness of sea, sky and sunshine. You can't dwell with these things without feeling big and free.

Speaking of the concrete construction of the Blenheim, Thomas A. Edison said, "It is the coming construction for all great buildings. It won't bend, it won't break, and you couldn't burn it if you tried."
Marlborough-Blenheim,
ATLANTIC CITY, N. J.
THE LEADING RESORT HOUSE OF THE WORLD
Capacity 1100 American and European Plans
The great essential of a resort hotel, as distinguished from a city hotel, is ample public space devoted to the use of its guests, in the form of bright and airy Exchanges, Lobbies, Parlors, Galleries and Solariums, affording pleasing vistas and beautiful promenades, the whole combining into a harmonious vision of grandeur and beauty, while replete with the cozy group seclusions of home, and yet affording full view of the pleasing panorama of the resort life. In this essential the Marlborough-Blenheim stands without an equal in Atlantic City or elsewhere.
Its "Ownership Management," while accounting for its unique reputation, is a guaranty of the high character of its patronage and the unexcelled quality of its service and cuisine. It employs only white service in both its American and a la carte dining rooms.
It makes a specialty of its high-class music every evening throughout the year, with special Sunday night solo features. Romani, the world's highest Tenor, of Venice, is engaged to sing at frequent intervals during July, August and September.
Atlantic City, with its only real competitor (Europe) this year impossible, is offering unusual attractions and entertainments. Two flying boats are daily sources of interest. Two golf courses, the Yacht Club, the fishing fleet and the wonderful bathing beach attract their respective devotees, while the pier amusements, the Boardwalk, the fine motor roads and the splendid hotels and restaurants, afford enjoyment to all. There is only one Atlantic City, and this summer it is particularly attractive. Write for illustrated booklet and rates.
JOSIAH WHITE & SONS COMPANY

BANKRUPTCY NOTICES.

U. S. DISTRICT COURT FOR THE SOUTHERN District of New York.—No. 21,406.—BENNY HOLINER, Bankrupt.

Notice is hereby given that Benny Holiner, bankrupt, has filed his petition, dated June 17, 1915, praying for a discharge from all his debts in bankruptcy, and that all creditors and other persons are ordered to attend at the hearing upon said petition before United States District Judges in the United States Court House and Post Office Building, in the City and County of New York, on Wednesday, September 1, 1915, at 10:30 A. M., and then and there show cause, if any they have, why the prayer of said petitioner should not be granted, and also attend the examination of the bankrupt thereon.

WILLIAM ALLEN, Referee in Bankruptcy.

New York, July 27, 1915.

UNITED STATES DISTRICT COURT, SO. Dist. of N. Y.—No. 21,610.—In Bankruptcy.—HARRY SIMON, doing business as WEST MICHIGAN FURNITURE CO., Bankrupt.

Creditors of said Harry Simon, doing business as West Michigan Furniture Co., are hereby given notice that on July 21st, 1915, he was duly adjudicated bankrupt. The first meeting of creditors will be held at my office, No. 82 Beaver Street, New York City, August 9th, 1915, at 11:30 A. M. Creditors may prove claims, appoint a Trustee, examine the bankrupt, and transact such other business as may come before the meeting.

WILLIAM H. WILLIS, Referee in Bankruptcy.

Dated, New York, July 28th, 1915.

U. S. DIST. COURT, SOUTHERN DISTRICT of New York.—FRANK K. DRISLER, Bankrupt.

Frank K. Drisler, bankrupt, has filed his petition, dated July 8th, 1915, praying for a discharge from all his debts in bankruptcy. Creditors and other persons are ordered to attend at the hearing upon said petition before United States District Judges in the United States Court House and Post Office Building, in the City and County of New York, on Wednesday, September 1st, 1915, at 10:30 A. M., and then and there show cause, if any they have, why the prayer of said petitioner should not be granted, and also attend the examination of the bankrupt thereon.

MACGRANE COXE, Referee in Bankruptcy.

New York, July 28th, 1915.

U. S. DISTRICT COURT FOR THE SOUTHERN District of New York.—No. 21,687.—NATHAN RUBENSTEIN, Bankrupt.

Notice is hereby given that Nathan Rubenstein, bankrupt, has filed his petition, dated July 1, 1915, praying for a discharge from all his debts in bankruptcy, and that all creditors and other persons are ordered to attend at the hearing upon said petition before United States District Judges in the United States Court House and Post Office Building, in the City and County of New York, on Wednesday, September 1, 1915, at 10:30 A. M., and then and there show cause, if any they have, why the prayer of said petitioner should not be granted, and also attend the examination of the bankrupt thereon.

WILLIAM ALLEN, Referee in Bankruptcy.

New York, July 27, 1915.

UNITED STATES DISTRICT COURT, Southern District of New York.—No. 21,714.—In Bankruptcy.—ISIDOR KURTIN, individually and as co-partner in the firm of KURTIN & SAFREN, Bankrupt.

Isidor Kurtin was duly adjudicated bankrupt on July 9th, 1915, and the first meeting of creditors will be held at my office, 71 Broadway, City of New York, on August 10th, 1915, at 10 A. M. Creditors may then attend, prove their claims, appoint a Trustee, examine the bankrupt, and transact such other business as may properly come before said meeting.

Dated July 28th, 1915.

STANLEY W. DEXTER, Referee in Bankruptcy.

BANKRUPTCY NOTICES.

U. S. DISTRICT COURT FOR THE SOUTHERN District of New York.—No. 21780.—JOSEPH KRAUS, Bankrupt.

Notice is hereby given that Joseph Kraus, bankrupt, has filed his petition, dated June 22, 1915, praying for a discharge from all his debts in bankruptcy, and that all creditors and other persons are ordered to attend at the hearing upon said petition before United States Distict Judges in the United States Court House and Post Office Building, in the City and County of New York, on Wednesday, September 1, 1915, at 10:30 A. M., and then and there show cause, if any they have, why the prayer of said petitioner should not be granted, and also attend the examination of the bankrupt thereon.

WILLIAM ALLEN, Referee in Bankruptcy.

New York, July 27, 1915.

U. S. DISTRICT COURT FOR THE SOUTHERN District of New York.—No. 20739.—CHARLES HAAS, Bankrupt.

Notice is hereby given that Charles Haas, bankrupt, has filed his petition, dated January 25, 1915, praying for a discharge from all his debts in bankruptcy, and that all creditors and other persons are ordered to attend at the hearing upon said petition before United States District Judges in the United States Court House and Post Office Building, in the City and County of New York, on Wednesday, September 1, 1915, at 10:30 A. M., and then and there show cause, if any they have, why the prayer of said petitioner should not be granted, and also attend the examination of the bankrupt thereon.

WILLIAM ALLEN, Referee in Bankruptcy.

New York, July 27, 1915.

U. S. DISTRICT COURT FOR THE SOUTHERN District of New York.—21,754.—WILLIAM WEISER, Bankrupt.

Notice is hereby given that William Weiser, bankrupt, has filed his petition, dated July 14, 1915, praying for a discharge from all his debts in bankruptcy, and that all creditors and other persons are ordered to attend at the hearing upon said petition before United States District Judges in the United States Court House and Post Office Building, in the City and County of New York, on Wednesday, September 1, 1915, at 10:30 A. M., and then and there show cause, if any they have, why the prayer of said petitioner should not be granted, and also attend the examination of the bankrupt thereon.

WILLIAM ALLEN, Referee in Bankruptcy.

New York, July 27, 1915.

UNITED STATES DISTRICT COURT, SO. Dist. of N. Y.—No. 22,010.—In Bankruptcy.—JOSEF GERTNER, sometimes known as JOSEPH GERTNER, Bankrupt.

Creditors of said Josef Gertner, sometimes known as Joseph Gertner, are hereby given notice that on July 24th, 1915, he was duly adjudicated bankrupt. The first meeting of creditors will be held at my office, No. 82 Beaver Street, New York City, August 9th, 1915, at 11:00 A. M. Creditors may prove claims, appoint a Trustee, examine the bankrupt, and transact such other business as may come before the meeting.

WILLIAM H. WILLIS, Referee in Bankruptcy.

Dated, New York, July 28th, 1915.

BANKRUPTCY SALES.

ASSIGNEE'S SALE.

SUPREME COURT, NEW YORK COUNTY.—In the matter of the General Assignment for the benefit of creditors of LOUIS ELPHAND, trading as IDEAL WAIST & DRESS CO.—Notice is hereby given that the undersigned Assignee will sell at public auction, through Charles Shongood, Auctioneer, on this day, Friday, the 30th day of July, 1915, at 10:30 A. M., at 101 Greene St., Borough of Manhattan, City of New York, property and assets of the above estate, consisting of dresses, waists, silks, piece goods, trimmings, embroideries, laces, machines, power tables, motor, fixtures, safe, etc. ISRAEL JUROW, Assignee.

MAURICE L. SHAINE, Attorney for Assignee, 350 Broadway, New York.

ASSIGNEE'S SALE

SUPREME COURT, NEW YORK COUNTY.—In the matter of the General Assignment for the benefit of creditors of ARTHUR GOGEL.

Notice is hereby given that the undersigned Assignee will sell at public auction, through Charles Shongood, Auctioneer, on Tuesday, the 10th day of August, 1915, at 10:30 A. M., at 71 Nassau St., Borough of Manhattan, City of New York, property and assets of the above estate, consisting of a stock of jewelry, safe, fixtures, &c.

ALBERT F. LOWENTHAL, Assignee.

BLUMBERG & IMMERGLUCK, Attorneys for Assignee, 27 Cedar St., New York.

IN THE DISTRICT COURT OF THE United States for the Southern District of New York.—In Bankruptcy.—In the matter of HELLER, HIRSH & CO., Bankrupts.—Chas. Shongood, U. S. Auctioneer for the Southern District of New York in bankruptcy, sells this day, Friday, July 30, 1915, by order of the Court, at 10:30 A. M., at 62 William St., Borough of Manhattan, assets of the above bankrupts, consisting of desks, safes, chairs, typewriters, office paraphernalia, etc.

FRANCIS L. KOHLMAN, Trustee.

RUSHMORE, BISBEE & STERN, Attorneys for Trustee, 40 Wall St., New York.

IN THE DISTRICT COURT OF THE United States for the Southern District of New York.—In Bankruptcy.—In the matter of LOUIS SISENWEIN, Bankrupt.—Chas. Shongood, U. S. Auctioneer for the Southern District of New York in bankruptcy, sells Monday, Aug. 9th, 1915, by order of the Court, at 10:30 A. M., at 539 Broadway, Borough of Manhattan, assets of the above bankrupt, consisting of men's clothing, pants, vests, coats, rubber coats, pads, linings, etc.

HENRY A. KAUFMAN, Trustee.

Rosenberg, Levis & Ball, Attorneys for Trustee, 74 Broadway, New York.

SUPREME COURT—NEW YORK COUNTY.—In the matter of the assignment of YANKEE WAIST CO., INC., to CHARLES M. ROSENTHAL for the benefit of creditors.

The sale heretofore advertised for this day is adjourned without date.

Dated July 30, 1915.

CHARLES M. ROSENTHAL, Assignee.

STERN, BARR & TYLER, Attorneys for Assignee, 299 Broadway, New York City.

BANKRUPTCY SALES.

IN THE DISTRICT COURT OF THE United States for the Southern District of New York.—In Bankruptcy.—In the matter of METCALF CO., Bankrupt.—Chas. Shongood, U. S. Auctioneer for the Southern District of New York in bankruptcy, sells Monday, Aug. 2, 1915, by order of the Court, at 10:30 A. M., at 5 E. 35th St., Borough of Manhattan, assets of the above bankrupt, consisting of a stock of silverware, fixtures, etc., said property consisting of spoons, knives, forks, dishes, trays, loving cups, candlesticks, bowls, clocks, vanity cases, jewel boxes, card trays, pencil holders, silver service sets, cigarette cases, picture frames, and also a large assortment of brass articles and cut glass.

The Trustee will also sell his right, title and interest in and to the good will of said business.

MATTHEW A. HENKEL, Trustee, 64 William Street, New York City, N. Y.

WILLIAM HENKEL, JR., Attorney for Trustee, 64 William Street, New York City.

WILLIAM ALLEN, Referee in Bankruptcy, 67 Wall St., New York City.

IN THE DISTRICT COURT OF THE United States for the Southern District of New York.—In Bankruptcy.—In the matter of HARRY BURRELL, Bankrupt.—Chas. Shongood, U. S. Auctioneer for the Southern District of New York in bankruptcy, sells Monday, Aug. 9, 1915, by order of the Court, at 10:30 A. M., at 539 Broadway, Borough of Manhattan, assets of the above bankrupt, consisting of neckwear, ties, silks, desks, chairs, waste baskets, patterns, cutting tables, etc. HARRY L. HERZOG, Trustee.

IRA B. STEWART, Attorney for Trustee, 346 Broadway, New York.

SUPREME COURT, NEW YORK COUNTY.—In the matter of the general assignment for the benefit of creditors of AMERICAN TYPEWRITER COMPANY, assignors.

Notice is hereby given that I will sell at public auction through J. H. Mayers, Auctioneer, all the assets of the above-named assignors, consisting of good-will of business, use of name, outstanding contracts, if any; typewriters, supplies, office furniture, fixtures, etc., on Tuesday, August 10th, 1915, at 10:30 A. M., at No. 265 Broadway, Borough of Manhattan, City of New York.

MARTIN LIPPMAN, Assignee.

McLAUGHLIN & STERN, Attorneys for Assignee, 15 William Street, New York City.

U. S. MARSHAL'S NOTICES.

UNITED STATES DISTRICT COURT FOR the Southern District of New York.—Notice.—On July 19th, 1915, a libel of information was filed in the above-named court on behalf of the United States against 350 BAGS SHELL PEANUTS upon a seizure thereof, setting forth the said seizure, and praying the condemnation and forfeiture of the property seized to the use of the United States for violation of sections Food and Drugs Act of the United States Revised Statutes, June 30th, 1906.

Pursuant to the monition of said court therein, I hereby notify all persons claiming said goods, wares, and merchandise, or interested therein to appear before said court in the General Post Office Building on August 4th, 1915, at 10:30 o'clock A. M., (provided the same shall be a day of jurisdiction, otherwise the next day of jurisdiction thereafter,) at which time and place the process will be returnable and the trial had, and to interpose their claims and allegations, or they will be defaulted and said property condemned.

THOS D. McCARTY, United States Marshal.

July 19th, 1915.

H. S. MARSHALL, U. S. Attorney.

UNITED STATES DISTRICT COURT FOR the Southern District of New York.—Notice.—On July 21st, 1915, a libel of information was filed in the above-named court on behalf of the United States against THREE KEGS OF BUTTER upon a seizure thereof, setting forth the said seizure and praying the condemnation and forfeiture of the property seized to the use of the United States for violation of sections Food and Drugs act, June 30th, 1906, of the United States Revised Statutes.

Pursuant to the moniton of said court therein, I hereby notify all persons claiming said goods, wares, and merchandise, or interested therein, to appear before said court in the General Post Office Building, on August 11th, 1915, at 10:30 o'clock A. M., (provided the same shall be a day of jurisdiction, otherwise the next day of jurisdiction thereafter,) at which time and place the process will be returnable, and the trial had, and to interpose their claims and allegations, or they will be defaulted and said property condemned.

THOS. D. McCARTY, United States Marshal.

July 21st, 1915.

H. S. MARSHALL, U. S. Attorney.

PUBLIC NOTICES.

INTERNATIONAL TYPESETTING MACHINE COMPANY.

To the Holders of the Certificates of Erskine Hewitt, as Receiver of the International Typesetting Machine Company, issued under and pursuant to an order of the United States District Court for the Southern District of New York, dated December 28, 1914:

PLEASE TAKE NOTICE that under and pursuant to the above-recited order authorizing the undersigned, as Receiver of the International Typesetting Machine Company, to issue his Receiver's Certificates in the sum of $100,000, said Receiver will redeem all of said issue of certificates at par and interest to date of redemption, at the office of the Equitable Trust Company of New York, 37 Wall Street, New York City, on or before the 23rd day of August, 1915. Unless sooner presented for redemption, said certificates, with accrued interest thereon, shall become due and payable upon said date, and interest thereon shall cease to accrue thereafter.

Dated, July 22nd, 1915.

ERSKINE HEWITT, As Receiver of the International Typesetting Machine Company.

O'BRIEN, BOARDMAN & PLATT, Attorneys for Receiver, 120 Broadway, New York City.

First and Refunding
Mortgage Bonds
To Yield 6%
Net Earnings 2¼ Times Interest

Both gross and net earnings have increased largely every year for a long period of years.

Corporation serves prosperous portion of a State, whose population increased from 1900 to 1910 about three times the ratio of the entire United States.

Further particulars and chart of earnings upon request for our Circular AG-60.

N. W. Halsey & Co
49 Wall Street, New York
Philadelphia Chicago San Francisco
Boston Baltimore St. Louis

Sensible Investors

regard present prices of sound securities as an opportunity. They are investing in bonds which are selling below their real value and therefore most likely to advance in price.

May we send you List T of Municipal Bonds and Public Utility Bonds and Notes now selling at prices to yield

4¼ to 7%

A·H·Bickmore & Co.
111 BROADWAY, N.Y.

This Question
Confronts Many Investors

Shall we buy well secured long-term bonds

or

Shall we buy good short-term notes?

The alternative reasons are briefly discussed in our letter numbered 172. Send for it.

William P. Bonbright & Co.
Incorporated
14 Wall Street, New York
Philadelphia Boston Detroit
London: William P. Bonbright & Co. Paris: Bonbright & Co.

MUNICIPAL BONDS

are exempt from the Federal Income Tax, do not have to be included in returns, and no certificate of ownership is necessary to collect coupons.

They are payable from taxes levied on the land and other property in the municipality, and are therefore the safest form of investment.

We are offering an attractive issue of Municipal Bonds to yield 6%.

Write for Circular L

Estabrook & Co.
Members { New York Stock Exchange / Boston Stock Exchange
24 Broad St. New York

A Safe Investment

We offer and recommend the bonds of a thriving steel company.

Yield about 5½%

A booklet describing them, may be had upon request for Booklet A-10.

Knauth-Nachod & Kuhne
15 William St., New York

UNITED STATES BONDS
and other
INVESTMENT SECURITIES

HARVEY FISK & SONS
62 Cedar Street New York

E. & C. Randolph
Members New York Stock Exchange.
111 Broadway, New York.
Bond and Open Market Securities Department
T. F. SHIELDS, Mgr.
Dealers in Investment and Other Securities of the United States, Canada, and Mexico.

FINANCIAL MARKETS

Stocks Close Higher Despite Violent Reaction in War Stocks—St. Paul Dividend Reduced.

Yesterday's trading on the Stock Exchange illustrated two facts very clearly; one was that conditions favoring speculation have attracted wide public interest to the stock market and the other was that there is great danger in following blindly the violent advances in the stocks upon which the existing speculative fever has exerted the most influence.

At the close of the session it was the violent fall in a few stocks during the afternoon which was being discussed with the most interest, but taken as a whole the day contributed a further substantial rise in the general level of prices, and dealings were on a broader scale than at any earlier period of the present movement. Even the stock which broke most violently, Crucible Steel, ended the day with a net gain of nearly 3 points, for it was only after the stock had risen about 18 points that it dropped 17 points. The advance took four hours and the decline took about ten minutes. Those who were caught neither long nor short of the stock can comfort themselves with the thought that the company's property was worth as much and its prospects were as good when the stock was selling at 66 as when it was selling at 83. Values are not created on the Stock Exchange, even though lucky traders may think they are.

Several explanations were offered for the violent break in Crucible and for the equally rapid, but less extensive, breaks in many other stocks, but the real explanation lay in the fact that gambling had run wild in these stocks, and almost anything would have furnished an excuse for a break. The suggestion that it was due to discrimination by the banks against such stocks in loans no doubt had this much foundation—that conservative lenders in putting out money on stocks always take account of the market position of the stocks they lend on, and experience teaches that stocks which rise as Crucible Steel and some other stocks did yesterday, and had been rising for many days, are exposed to violent reactions. Lenders guard against these by requiring a larger margin or by refusing to accept more than a small proportion of such stocks in loans. When too large an amount of such stocks become lodged in any one quarter it is inevitable that brokers and customers should be made aware of this attitude of the money market even in a time of very great money ease, such as the present. If the money market acted otherwise it would be giving gambling even greater encouragement than it is given as things are.

Crucible Steel, however, and all the more spectacular of the war stocks together represent but a fraction of the market, and yesterday's experience in the list as a whole supplied fresh evidence of the confidence which is felt regarding expansion in business and ease in money, and consequent expansion in values. Moreover, the fact that the net result of the day was favorable notwithstanding the temporary upset went far toward counteracting the unfavorable effect of the sudden and violent reaction upon market sentiment. The railroads in the main held their ground well, but for the most part they were very inactive compared with the industrials. St. Paul was the most irregular of the railroad shares owing to the uncertainty over its dividend. It was only after the close of trading that action was taken on the dividend. The declaration of 2 per cent. makes a total of 4½ per cent. paid for the full year. The amount earned was equal to about 2 7-10 per cent.

MONEY AND EXCHANGE.

RESERVE BANKS DISCOUNT RATES.

	30 or Less.	30 to 60.	60 to 90.	Over 90.
Boston	4	4	4½	5
New York	4	4	4	5
Philadelphia	4	4	4½	5
Cleveland	4	4	4½	5
Richmond	4	4	4½	5
Atlanta	4	4	4½	5
Chicago	4	4	4½	5
St. Louis	4	4	4½	5
Minneapolis	4	4	4½	5
Kansas City	4	4	5	5
Dallas	4	4	4½	5
San Francisco	3½	4	4½	6

BANK ACCEPTANCES.

Sixty days .... 2¼@2¼
Ninety days .... 2¼@2½

COLLATERAL LOANS.

	High.	Low.	Last.	Renew. Rate.
On call	2	1¾	1¾	2

ON TIME.

60 days .... 2¼@2½ | 5 mos .... 3 @3½
90 days .... 2¾@3 | 6 mos .... 3¼@3½
4 mos .... 3 @3¼

COMMERCIAL PAPER.

Best Known Names.
4 months .... 3¼@3½ | 6 months .... 3¼@3¾
60 to 90 days .... 3 @3¾

Other Names.
4 months .... 3½@3¾ | 6 months .... 3¾@4.

FOREIGN EXCHANGE RATES.

Range of Sterling.

	High.	Low.	Last.
Demand Sterling	$4.76⅝	$4.76¼	$4.76¼
Cables	4.77	4.76⅞	4.76⅞

Closing Rates.

	Demand, (or Check.)	Cable.
London	4.76¼	4.76⅞
Paris	5.68⅝	5.68
Berlin	81⅛	81⅜
Austria	15.08	15.13
Russia		33.12
Switzerland	5.37⅛	5.36¼
Scandinavia	25.80	26.00
China—		
Hongkong	42.55	42.70
Shanghai	54.00	..
Singapore	57.50	..
Greece	5.22½	5.21½
Holland	.40⅛	.40¼
India—		
Bombay	33.00	..
Calcutta	33.00	..
Italy	6.34	6.33½
Japan—		
Kobe	49.37	49.45
Yokohama	49.37	49.45
Philippine Islands—		
Manila	49.62	49.75
South America—		
Buenos Aires	41.50	41.60
Rio	25.37	25.50
Spain	19.25	19.37

TIME BILLS ON LONDON.

Bankers. 60 Days.	Bankers. 90 Days.	Commercial. 60 Days.	Commercial. 90 Days.
$4.71½	$4.69½	$4.71¼	$4.69¼

Clearing House Figures.

New York Clearing House Exchanges, $329,952,304; balance, $21,124,744. Sub-Treasury credit balance, $44,748.

The local banks have lost $1,206,000 on their Sub-Treasury operations.

Domestic Exchange.

Exchange on New York at domestic centres: Boston, par; Chicago, 5c discount; St. Louis, par; San Francisco, 45c premium; Montreal, 3.75.

Bar Silver.

London, 22 15-16d, off 1-16d. New York, 46⅞c, off ¼c.

THE TREASURY STATEMENT.

Special to The New York Times.

WASHINGTON, July 29.—Receipts and expenditures:

	July 28.	This Month.	Fiscal Year.
Customs	$588,928	$12,827,456	$12,827,456
Int. rev., ord.	697,384	25,685,183	25,685,183
Corp. and income tax	315,281	8,169,308	8,169,308
Misc.	137,895	4,160,696	4,160,696
Total rec'ts	$1,739,490	$50,842,644	$50,842,644
Expenditures	2,300,915	69,183,995	69,183,995
Deficit	561,424	18,341,350	18,341,350

NEW YORK STOCK EXCHANGE

THURSDAY, JULY 29, 1915.

	Stocks, (Shares.)
Total sales	1,392,872
Same day last year	1,298,808
Year to date	75,554,740
Same period last year	45,989,158
Average price and change 50 stocks	73.94 + .32
Same day last year	57.77 —4.65

	High.		Low.	
Year's range to date	75.34	July 29	58.99	Feb. 24
Same period last year	73.30	Jan. 31	57.41	July 30
Range year 1914	73.30	Jan. 31	57.41	July 30
Range year 1913	79.10	Jan. 9	63.09	June 10

Note—In stocks in which trades in odd lots were reported on the tape yesterday at prices higher or lower than the range on 100-share lots the range on odd lots is shown separately.

Closing Bid.	Closing Ask.	Sales.		First.	High.	Low.	Last.	Net Chge.
34	34¼	600	Alaska Gold Mines	34¼	34¼	33½	34	+¼
27¾	28¼	86,475	Allis-Chalmers Mfg	27¼	32⅝	27¼	28	+1½
68⅞	69¼	13,900	Allis-Chal. Mfg. pf	68¼	71⅞	67½	68⅝	+⅛
72½	73	8,500	Amalgamated Cop	71¾	73⅜	71⅜	73	+1½
51	52	600	Am. Agricul. Chem	51⅛	52	51⅛	52	+2⅜
55½	56	16,900	Am. Beet Sugar	56	57⅞	55⅛	56	+¼
59½	59¾	47,675	Am. Can	60	61¾	58⅞	59½	...
106	106⅛	800	Am. Can pf	106¼	106½	106	106⅛	−⅛
57¼	57¾	12,300	Am. Car & Fdry	57⅞	59½	56½	57⅛	+⅞
145½	148	2,750	Am. Coal Products	147½	149¾	145¼	146	...
117	119	200	Am. Coal Prod. pf	118	118	118	118	+1
47¾	48⅛	3,900	Am. Cotton Oil	47	49½	46¾	48¼	+⅝
92	97	100	Am. Cotton Oil pf	94	94	94	94	+1
7½	7¾	3,100	Am. H. & Leather	7⅝	7⅞	7⅝	7⅝	+⅛
35⅛	35½	2,600	Am. H. & Leath. pf	35¾	36¼	35	35	−½
24	25	900	Am. Ice Securities	25⅛	25⅛	25	25	−½
12	12½	5,100	Am. Linseed	10¾	12¾	10¾	12¼	+2
30	31	800	Am. Linseed pf	29	31	29	30¼	+3½
55⅛	55½	49,800	Am. Locomotive	52½	60	52½	55½	+3
5½	6	200	Am. Malt	5⅜	5⅜	5⅜	5⅜	+¾
78¾	79	4,500	Am. Smelt. & Ref	79	79⅞	78½	79	+⅛
107	108	100	Am. Smelt. & R. pf	107½	107½	107½	107½	−⅝
79½	80½	250	Am Smelt. S. pf. B	80	80	80	80	−½
44⅜	44½	5,900	Am. Steel F'dries	42¼	45	42¼	44⅜	+2½
108	108¾	700	Am. Sugar Ref	109	109	108¾	108¾	−½
113	114	100	Am. Sugar Ref. pf	113¾	113¾	113¾	113¾	...
121⅞	122⅛	400	Am. Teleph. & Tel	121⅞	122	121⅞	122	+⅛
220	226	100	Am. Tobacco	223	223	223	223	−2
25	25½	400	Am. Woolen	24	25	24	25	+2½
83	85	200	Am. Woolen pf	84¼	84¼	83½	83½	−½
5¼	6	200	Am. Writing P. pf	6	6	5½	5½	−½
67¾	68¼	7,250	Anaconda Cop. Co	67¾	70	67⅛	68	+⅛
101⅞	102⅛	3,900	Atch., Top. & S. F	101⅞	102⅛	101½	102	+⅜
99	100	100	Atlantic Coast Line	99¾	99¾	99¾	99¾	−¼
99	100	20	do., odd lot	100	100	100	100	...
80⅜	80¾	27,300	Baldwin Loco	83½	84¼	80¼	80⅜	−3
103½	105	200	Baldwin Loco. pf	104	104½	104	104½	−½
81¾	82¼	10,500	Baltimore & Ohio	82	82½	81¼	82¼	...
71¾	73	268	Baltimore & O. pf	72	72½	72	72½	...
1⅛	1¼	200	Batopilas Mining	1¼	1¼	1¼	1¼	+⅛
262	264	10,925	Bethlehem Steel	270	275	260	263	−1
130	135	700	Bethlehem Steel pf	134	135	133	134	−4½
84½	85	7,900	Bklyn Rapid Tran	86⅛	86⅛	84	84⅞	−1½
68½	69¼	2,400	Butte & Superior	70⅜	70⅜	68	69	−¾
10¼	10⅞	400	California Petrol	10⅞	10⅞	10½	10½	+½
29	32	200	California Pet. pf	30	30	30	30	...
144½	144¾	7,800	Canadian Pacific	145½	145½	142½	144¾	−¼
42½	42¾	11,100	Central Leather Co	42	43⅞	41½	42¾	+⅞
104	104½	100	Central Leather pf	104	104	104	104	...
40¼	40½	400	Chesapeake & Ohio	40⅞	40⅞	40⅜	40¼	−½
11⅝	11½	200	Chi. Great Western	12	12	11⅝	11⅝	−⅞
29	29¼	200	Chi. Gt. West. pf	29½	29½	29½	29½	...
82	84	10,800	Chi., Mil. & St. P	82¾	83¾	80	83	...
125	126	400	Chi., Mil. & St.P.pf	124¾	125	124¾	125	...
122	123½	300	Chi. & Northwest	123½	123½	123	123	−⅞
11⅝	12¼	400	Chi., Rock Isl. & P	12⅛	12⅛	11⅝	11⅝	−¾
130	150	100	Chi., St.P.,M.& O.pf	131	131	131	131	+1
45¾	46⅛	6,450	Chino Copper	45	46⅝	44½	46	+1
40¼	41	37,000	Col. Fuel & Iron	41½	43⅜	40	40⅞	+⅞
8	9	600	Comstock Tunnel	*10	10	9	9	...
126¼	127	400	Consolidated Gas	127	127	126¼	126¼	−1¼
75½	76	7,200	Continental Can	77½	78¾	74⅞	76	...
100½	101	110	Continental Can pf	101	101	101	101	+½
15¼	15½	25,300	Corn Products Ref	14⅞	15⅞	14½	15⅝	+⅝
79½	80½	700	Corn Pro. Ref. pf	80	80½	79¾	79¾	+⅜
..	..	300	do., s. 60	77½	77½	77½	77½	...
67½	68	177,050	Crucible Steel	68	83	66	68⅛	+2⅞
..	..	5,800	Crucible Steel pf	105½	105¾	104	105	+¼
113	116	300	Cuban-Am. Sugar	115¼	115⅞	115¼	115¾	+¾
145	146	100	Delaware & Hud	146	146	146	146	...
7	7¾	100	Den. & Rio Gr. pf	7⅞	7⅞	7⅞	7⅞	−⅛
114	115	20	Detroit Edison Co	114	114	114	114	...
..	60	100	Detroit United Ry	58½	58½	58½	58½	+½
27	28	8,200	Distillers' Secur	28⅝	28½	26½	27¼	−1½
23¼	23½	3,700	Dome Mines	22¾	23¼	21¼	23¼	+⅜
26¼	26½	4,000	Erie	26⅝	26⅝	25⅞	26⅛	−⅜
40⅝	41	2,100	Erie 1st pf	40¾	41⅛	40	40½	+⅛
31¼	33⅛	100	Erie 2d pf	32	32	32	32	...
28½	30	100	Federal M. & S	28⅝	28⅝	28⅝	28⅝	+⅞
46	50	100	Federal M. & S. pf	49¾	49¾	49¾	49¾	+5¾
285	290	100	General Chemical	290	290	290	290	+25
285	290	140	do., odd lots	280	290	280	288	...
173	174½	3,575	General Electric	175¼	176	173¼	173¼	−2
181	183	1,200	General Motors	180	182¼	180	181	−1⅞
104	105¼	200	General Motors pf	104½	104½	104½	104½	−½
51¼	51¾	9,300	Goodrich (B. F.) Co	51¼	52½	50½	51	−½
117¼	118	1,000	Great Northern pf	117⅝	118	117¼	117¾	+⅝
41¼	41½	104,215	G. N. certs.ore prop	39½	43⅜	39⅛	41⅜	+2¼
61⅞	62⅛	1,300	Guggenheim Explor	61½	62⅜	61½	62	+½
117	118½	100	Homestake Mining	118	118	118	118	−1
101	103	300	Illinois Central	102⅞	102⅞	102½	102½	−½
30⅜	30½	4,600	Inspiration Copper	30	30¾	30	30½	+⅜
..	..	2,300	Inter.-Met	21⅛	21⅛	19¾	20⅜	−⅝
..	..	1,500	Interboro Consol	20¼	20⅞	20	20¼	−¾
..	..	700	Interboro Consol pf	73	73½	73	73½	+⅝
23	28	200	Int. Agricultural pf	25	28	25	28	−1½
10¼	10½	2,300	Int. Paper	9½	10½	9	10½	+⅝
38	38½	1,600	Int. Paper pf	37	38½	37	38¼	+1¾
23¾	24	500	Kansas City South	24	24	23⅞	23⅞	−⅛
136	145	100	Kresge (S. S.) Co	137	137	137	137	+⅞
50¼	51	4,800	Lackawanna Steel	50	52¾	50	50¼	+¼
6	9	100	Lake Erie & West	6	6	6	6	−1
142	142½	900	Lehigh Valley	142⅞	143	142	142	...
111	111½	800	Louisville & Nash	110	112	110	112	+1½
65	66	200	Mackay Cos. pf	65¼	65¼	65⅛	65⅛	−⅛
65	66	25	do., odd lot	65½	65½	65½	65½	...
32½	33	2,400	Maxwell Motors	31	33⅞	31	33⅛	+3⅛
82½	83½	1,000	Max. Motors 1st pf	81⅛	83¼	81⅛	83¼	+2¼
28½	29	1,200	Max. Motors 2d pf	29	29	28	29	+1
35	36	200	May Dept. Stores	35	35	35	35	−⅛
74¾	75	11,910	Mexican Petrol	76⅜	77¾	74¾	75	−¾
27	27¼	1,800	Miami Copper	27	27½	26⅞	27⅛	+⅛
5¼	5½	400	Mo., Kan. & Texas	5¼	5¼	5¼	5¼	+⅛
1⅞	2	1,100	Missouri Pacific	2⅛	2⅛	1⅞	1⅞	−⅛
102	102¾	100	Montana Power pf	102½	102½	102½	102½	+½
74	74¼	900	Nat. Cloak & Suit	73	75	73	74¼	+3¼
74	74¼	70	do., odd lot	75⅛	75⅛	75⅛	75⅛	...
25½	26	6,300	Nat. Enam. & St	26⅞	27	25½	25½	−1¼
63	64	1,000	Nat. Lead Co	63½	64	63½	63½	+½
109	110	200	Nat. Lead Co. pf	109½	109½	109	109	−⅜
14¼	14½	1,100	Nevada Con. Cop	14	14⅛	13⅝	14⅛	...
101	102	2,700	N. Y. Air Brake	103½	104	101½	102	−1
88⅛	88⅜	1,540	N. Y. Central	88¼	88½	87½	88¼	+¼
60½	62	1,300	N. Y., N. H. & H	62¼	62½	60¾	60¾	−1¼
27	27½	100	N. Y., Ont. & West	27¼	27¼	27¼	27¼	−½
106½	107	2,900	Northern Pacific	106⅞	107⅜	105¾	106¼	−⅞
..	..	100	Pacific Mail	34¾	34¾	34¾	34¾	+¾
108	108½	2,200	Pennsylvania R. R	107¾	108	107¾	108	+½
75	77	100	Philadelphia Co	77	77	77	77	+1
25¾	26	14,425	Pittsburgh Coal	26	26⅞	25½	25¾	+¾
94	94½	6,000	Pittsburgh Coal pf	95	96⅞	94½	94⅞	+⅜
89¾	92	100	Pittsburgh Steel pf	89	89	89	89	+2
51	51¼	16,200	Pressed Steel Car	50	53	50	51	+1½
99¾	101	100	Pressed Steel C. pf	100	100	100	100	+½
160	161	200	Pullman Co	161	161	161	161	−⅞
2¼	3	400	Quicksilver	3	3	3	3	...
4	4⅜	500	Quicksilver pf	4	4⅜	4	4⅜	+⅜
34¼	36	6,100	R'way Steel Spring	35⅝	37½	35½	35½	...
22⅞	23	2,400	Ray Consol. Copper	22⅝	23	22⅝	22⅞	+⅛
146⅝	146⅞	5,500	Reading	147¼	147⅝	146¼	146¾	+¼
41½	41¾	96,300	Rep. Iron & Steel	40	46½	40	42	+2½
95	96½	3,800	Rep. Iron & S. pf	95⅛	97¼	95⅛	96	+1¼
3	3½	200	Rumely (M.) Co	3	3⅛	3	3⅛	+⅞
5	5¼	400	St. L. & S. F. 2d pf	5¼	5¼	5¼	5¼	−¼
12½	13	100	Seaboard Air Line	13	13	13	13	...
32	33¼	300	Seaboard Air L. pf	32½	32⅝	32½	32⅝	+⅜
146¼	148½	700	Sears, Roebuck Co	147⅞	148¾	147¾	148¾	+1¾
40½	43	11,000	Sloss-Shef. S. & I	42	44½	41¾	42⅜	+1⅜
80	90	100	Sloss-Shef. S.& I.pf	85⅛	85⅛	85⅛	85⅛	−4⅞
80	90	89	do., odd lot	85	85	85	85	...
87¼	87¼	14,080	Southern Pacific	87	87⅝	86	87⅜	+¾
13½	13⅞	2,400	Southern Railway	14	14	13½	13½	...
45	46¼	100	South. Railway pf	45	45	45	45	...
82½	82¾	17,600	Studebaker Co	81¾	84⅝	81½	82⅝	+1
37¼	37½	2,000	Tennessee Copper	37½	38	37⅛	37⅜	+¾
131½	132¼	700	Texas Co	132	133½	131½	133½	+1½
9¾	10½	100	Texas & Pacific	10	10	10	10	+½
50½	51	500	Third Avenue	51½	51½	50¼	50½	−½
70	76	400	Underwood Typew	75¼	76	75	75	−¼
5⅞	6⅛	300	Union Bag & Paper	6	6⅛	6	6⅛	...
128⅝	128¾	12,400	Union Pacific	129	129⅝	128	128⅝	+⅛
17½	18½	100	United Rys. Invest	18½	18½	18½	18½	−½
56	58	500	U. S. Ind. Alcohol	59¼	59¼	57	57	−1½
36	40	100	U. S. Realty & Imp	35½	35½	35½	35½	+½
..	..	200	U. S. Red. & Ref	2⅛	2⅛	2	2	+½
45⅛	46½	4,700	U. S. Rubber	45	47⅜	45	45¾	+½
102½	103	200	U. S. Rubber 1st pf	102	102¾	102	102¾	+¾
67	67⅛	171,000	U. S. Steel	67⅛	68⅛	66⅛	67	+⅛
112¼	113	1,040	U. S. Steel pf	112⅞	112⅞	112	112⅝	−⅛
66⅝	66½	4,600	Utah Copper	65¾	67⅞	65⅜	66½	+1
33	33¼	7,500	Va.-Carolina Chem	32	34⅝	32	33¼	+1⅜
48½	49	1,500	Va. Iron Coal & C	48¾	49⅞	48¾	49¼	+¾
23½	25	100	Western Maryland	24¾	24¾	24¾	24¾	+⅜
69	69¾	100	Western Union Tel	69¾	69¾	69¾	69¾	...
110⅛	110⅝	147,320	West'house E. & M	112	112½	109¼	110⅝	...
127	130	100	West'house 1st pf	130	130	130	130	+4
½	⅞	100	Wheel. & Lake Eric	½	½	½	½	...
136	137	800	Willys-Overland	137½	137½	136¼	136¼	−1⅛
103¼	104½	100	Willys-Overland pf	103½	103½	103½	103½	+⅝
29½	30½	100	Wisconsin Central	30	30	30	30	+½
104⅛	104⅞	300	Woolworth (F. W.)	104	104⅞	104	104⅞	−⅛

*Cents per share.

LONDON MARKET FIRM.

American Stocks a Feature—War Loan Sells Off.

LONDON, July 29.—The money market continues to borrow from the Bank of England. Discount rates were firm and Treasury bills were in demand today. The decline in the Bank of England's proportion of reserve from 18.09 to 16.77 per cent. was due to the large transfers in connection with the new war loan.

Considerable interest was displayed on the Stock Exchange in the dealings in the new war loan, fully paid, which began at 99 to 99¼, advanced to 99½ and then eased off to 98½. The tone of the market otherwise was generally good, although the activity was confined to Marconi shares and the American section at rising prices. Canadian Pacific and United States Steel were the firmest shares in the latter. The closing was firm.

Bank of England's Statement.

LONDON, July 29.—The weekly statement of the Bank of England shows the following changes:

Total reserve increased	£1,723,000
Circulation decreased	243,000
Bullion increased	1,480,274
Other securities increased	27,628,000
Other deposits decreased	39,079,000
Public deposits increased	68,409,000
Notes reserve increased	1,724,000
Government securities	Unchanged

The proportion of the bank's reserve to liability this week is 16.77 per cent. Last week it was 18.09 per cent. Rate of discount, 5 per cent.

Prices Steady on the Bourse.

PARIS, July 29.—Prices were steady on the Bourse today. Three per cent. rentes, 69 francs for cash. Exchange on London, 27 francs 10 centimes.

French Bank Gains Gold.

PARIS, July 29.—The weekly statement of the Bank of France shows the following changes:

	Francs.
Gold in hand increased	78,038,000
Silver in hand increased	871,000
Notes in circulation increased	79,745,000
Treasury deposits increased	28,124,000
General deposits increased	4,425,000
Bills discounted increased	1,749,000
Advances decreased	10,026,000

TOPICS IN WALL STREET.

Nautical Brokers.

"There must be some good sailors on the Stock Exchange," said a banker yesterday, "if they can follow the violent swings of the war stocks up and down without getting seasick."

Trying Days for Specialists.

The specialists in war stocks are the ones who come nearest to being affected by seasickness in a market such as yesterday's, to continue the figure further. These are the men who handle orders for colleagues on the floor and the keeping of a "book," which shows no errors at the end of a big day is a triumph, indeed. The remark was made yesterday that the specialists in the issues displaying the greatest activity have had to make good on many mistakes since the war market began to boom. Not only does the broker who handles a $2 business in Bethlehem, or Crucible, or Union Pacific have to keep his buying and selling orders working in and out smoothly, but further attention must be devoted to many "stop" orders. When prices crumble rapidly, it requires only a few minutes trading for many stop orders to be reached, and then the specialist's troubles pile up. If customers fail to get as good execution as they expected, the complaint comes to the specialist, and frequently he has to refund out of his own pocket the unlooked-for loss a customer suffers.

Factors of the Steel Trade.

The steel companies are in position to congratulate themselves over their export trade. Not only have sales abroad increased during the last few weeks until, according to careful estimates, they amount to one-fourth of total business done, but prices have been excellent. In fact, a great deal of the steel sold to Europe, Asia, and South America since foreign competition dropped to the minimum has been at better prices than were ever realized before by American manufacturers. Exports have grown and are still growing, and selling is reported on the increase of steel, which ultimately will go abroad in the shape of arms and munitions. An officer of a large independent company was asked the other day whether he had any war orders. "None to speak of," he replied. "But," the questioner suggested, "it is said that your concern is doing a great war business." The steel man answered quickly: "That is another matter. We are doing a good war business, although we have no orders for war supplies. Our steel is going into munitions and arms, but we are not making any finished product for the European armies."

An Estimate on Bethlehem.

As the days pass and the war machines of Europe keep grinding steadily, estimates of the business done by manufacturers of the United States in furnishing more grist for the mills keep growing.

"Profits to the Bethlehem (Steel Company) should not be less than 30 per cent.," said Dow, Jones & Co. in a news "slip" yesterday, "and may mean earnings, if all goes well, of $500 per share for Bethlehem Steel's $15,000,000 common stock."

Is it strange that the imagination of traders in the stock market is deeply stirred by such a possibility?

A Welcome Report.

The bears on Southern Pacific probably did not expect such a report on June earnings as the road announced yesterday. That report showed a gross operating income for the month of $11,963,614, an increase of $419,339 over June, 1914. The net revenue was $4,180,124, an increase of $586,277. There is no doubt that thousands of school teachers in the East and West added to the income of the Southern Pacific by visiting the expositions on the Pacific Coast. The passenger earnings increased $498,843, while freight earnings fell off $369,153.

For the year ended June 30, the Southern Pacific's gross revenue was $129,865,675, a decrease of $8,654,583. The saving in operating expenses amounted to $5,908,425, reducing the loss in net revenue for the twelve months to $2,005,753. Indications are that the common will earn about 1 per cent. less than in the previous year, but Southern Pacific officials see no reason for the agitation over dividends. The earnings on the common, it is believed, will be somewhat more than 6 per cent. The report, in view of the many optimistic expressions in the last few months, was received with a welcome. It was said that July would make an even better showing than June.

The Wabash Situation.

The joint reorganization committee in charge of the Wabash Railroad affairs has announced effective the reorganization plan which calls for an assessment of $30 on the common and preferred stock of the Wabash. These assessments on the stock must be paid before Aug. 30, and stock will be accepted on deposit before that time only when accompanied by the assessment money. After Aug. 30 the holders of the first refunding and extension mortgage bonds will have an opportunity to subscribe to any part of the total assessment not supplied by stockholders. If these bondholders do not subscribe to the plan the syndicate which has underwritten the plan will come to the rescue.

It is understood that practically all of the bonds have been deposited with the Reorganization Committee's depositories, but that only a fourth of the stock has been deposited. This would indicate that the bondholders will supply the greater part of the assessment. The stock has such a low market value that a $30 assessment looks prohibitive to many holders. The reorganization managers will have sixty days within which to raise the money for taking the property out of receivership. It is probable that the Wabash Railroad will stand on its own feet again by Oct. 1.

Western Maryland.

Directors of the Western Maryland, when asked recently about the financial condition of the road, said the report of earnings for the full year would show that Western Maryland was able to take care of itself. The report for June and for the twelve months, issued yesterday, bears out the optimistic assertions. June was another good month, showing increases in net operating income of $311,850. The report for the twelve months shows total net operating income of $2,120,046, an increase over 1914 of $1,964,145. There will be no disposition to crowd the management for payment on $16,000,000 notes which are overdue as long as the Western Maryland continues to make strides ahead.

MUNITIONS STOCKS.

	Yesterday. Bid.	Yesterday. Asked.	Wednesday. Bid.	Wednesday. Asked.
Aetna Explosives	128	134	134	140
Aetna Explosives pf	82	86	82	86
Atlas Powder	202	214	200	212
Bliss, E. W.	300	335	315	340
Bliss, (E. W.,) pf	129	140	129	139
Canadian Car & Fy	92	98	98	106
Canadian Explosives	300	330	300	330
Canadian Expl. pf	101	110	101	109
Colts Arms	445	455	445	460
Du Pont Powder	640	665	620	640
Du Pont Powder pf	97	101	97	101
Electric Boat	360	380	350	360
Electric Boat pf	330	350	330	340
Hercules Powder	340	370	370	390
Niles-Bement-Pond	115	119	116	119
Savage Arms	250	300	250	300
Winchester R. Arms	1,675	1,725	1,675	1,725

BONDS ON STOCK EXCHANGE

Total sales July 29, 1915	$3,674,500
Same day last year	4,704,500
Year to date	444,967,200
Same period last year	425,061,100
Average price and change 40 bonds	82.11 — .02
Same day last year	82.73 —1.26

	High.		Low.	
Year's range to date	84.48	Apr. 29	81.51	Jan. 2
Same period last year	89.42	Feb. 4	82.73	July 30
Year 1914	89.42	Feb. 4	81.42	Dec. 2
Year 1913	92.31	Jan. 10	85.45	Dec. 18

N Y City 4½s, Nov, 1957
1,000 ....101⅞
1,000 ....101⅞
May, 1957
3,000 ....101⅞
4¼s, 1960
10,000 .... 98⅛
4½s, 1963
4,000 ....101⅞
4½s, 1965, temp rcts
11,000 ....101⅞
Virginia 6s, defd, Brown Bros Co Certfs
11,000 59
Alb & Susq 3½s
1,000 .... 83¾
Am Ag Ch cv 5s
1,000 .... 99⅞
Am T & T cv 4½s
33,000 ....101¼
col 4s
1,000 .... 88⅛
Am Wr Paper 5s
1,000 .... 55⅝
1,000 55
Armour & Co 4½s
2,000 .... 91⅞
A, T & S F gen 4s
24,000 .... 90⅜
500 .... 90½
35,000 .... 90⅜
25,000 .... 90¼
500s30f 90½
15,000 .... 90¼
3,000 .... 90⅜
5,000 .... 90¼
4,000 .... 90⅜
6,000 .... 90⅛
1,000 .... 90¼
conv 4s, 1955
15,000 ....100⅜
conv 4s, 1960
5,000s20f 100⅜
1,000 ....100⅞
10,000 101
B & O pr lien 3½s
500 .... 90¼
4,000s20f 90½
gold 4s
25,000s30f 87
6,000 87
conv 4½s
15,000s30f 86⅝
10,000s30f 86½
5,000 .... 86⅜
Beth Steel ext 5s
5,000 ....101¼
1st & ref 5s
31,000 97
17,000 .... 97¼
Bdway & 7th Av 1st con 5s
10,000 .... 97⅜
B R T gold 5s
1,000 ....102¾
27,000 103
Bkl Un El 1st 5s
9,000 .... 99⅝
5,000 .... 99½
Bur, C R & Nor col trust 5s
3,000 .... 99½
Cent of Ga Ry con 5s
1,000 99
Cent Leather 5s
4,000 .... 99¼
8,000 .... 99¼
Cent Pac gtd 4s
2,000 .... 85⅝
Ches & O con 5s
5,000 103
gen 4½s
1,000 83
conv 4½s
1,000 .... 71⅞
10,000 .... 71½
9,000 .... 71¼
Chi & Alt 3½s
5,000 .... 43⅝
C, B & Q joint 4s
3,000 96
5,000 .... 96⅛
Chi Gas Lt & C 1st 5s
2,000 ....101½
Chi, M & St Paul gen 4½s
5,000 .... 99⅝
5,000 100
6,000 .... 99⅝
conv 4½s
1,000 .... 94½
conv 5s, Ser B, sub rcts, f p
25,000 ....102¼
Chi, M & P Sd 4s
1,000s30f 87
4,000s30f 86½
Chi Rys 5s
2,000 .... 92⅝
5,000 .... 92⅝
Chi, R I & P Ry ref 4s
6,000 61
3,000 .... 61½
deb 5s
20,000 44
10,000 .... 43½
Chi, St L & N O gold 5s
1,000 107
Chile Copper 7s
6,000 113
7,000 ....112⅝
Colo Industrial 5s
5,000 73
Con Gas conv 6s
500 115
1,000 ....115⅝
Cumberland Tel 5s
1,000 .... 96⅝
Del & Hudson deb 4s, 1916
11,000 ....100¼
4,000 ....100¼
Corn Prod Ref S F 5s, 1931
2,000 .... 96⅛
Den & R G con 4s
3,000 71
5,000 .... 71½
1st & ref 5s
6,000 45
Det City Gas 5s
1,000 ....100⅝
Det Un Ry con 4½s
4,000 69
Dis Sec Corp 5s
6,000 65
Du Pont de Nem Powder 4½s
7,000 94
11,000 .... 93⅝
5,000 .... 93¾
Erie conv 4s, Ser A
1,000 61
conv 4s, Series B
2,000 .... 66⅝
2,000 67
1st con 4s
1,000 80
1,000s30f 80
Hudson & Man 1st & ref 5s, Ser A
15,000 70
adj inc 5s
4,000 25
Ill Cent 4s, 1953
4,000 .... 80½
1st 3½s
4,000 81
Illinois Steel 4½s
5,000 .... 86¼
1,000 .... 86⅝
1,000 .... 86⅜
1,000 .... 86⅝
Indiana Steel 5s
1,000 ....100⅝
Insp Con Cop conv 6s, 1919
12,000 126
2,000 ....125⅞
1,000 126
conv 6s, 1922
3,000 126
1,000 ....126½
3,000 127
19,000 128
19,000 ....127½
Inter-Met 4½s
5,000 .... 74¼
16,000 .... 74¼
5,000 .... 74⅛
10,000 .... 74¼
1,000s30f 74
1,000 .... 74¼
13,000 .... 74⅛
5,000 .... 74⅜
8,000 .... 74⅛
2,000 .... 74⅛
I R T 1st & ref 5s
3,000 .... 97⅛
7,000 .... 97⅜
Int Mer Marine col trust 4½s
3,000s30f 53½
cfs of deposit
8,000 .... 53½
Int Steam P 5s, cfs of deposit
5,000s5f 60
Iowa Cent 1st 5s
1,000 .... 82½
Kan City Ter 4s
3,000 .... 84⅜
Lack Steel 5s, 1923
2,000 .... 92½
1950
19,000 .... 74½
5,000 .... 74⅝
11,000 .... 74½
15,000 .... 74⅜
40,000 .... 74⅞
29,000 75
20,000 .... 75⅛
51,000 75
2,000 .... 74⅞
5,000 .... 74⅝
5,000 .... 74⅝
4,000 .... 74⅜
1,000 74
L S & M So 3½s
2,000 .... 82¼
4s, 1928
14,000 91
4s, 1931
2,000 90
Lehigh Val con 4½s
1,000 98
Liggett & M 5s
1,000 ....101½
Long Island ref 4s
1,000 83
Lou & N, Atl K & Cin 4s
2,000 85
Manhat con 4s, tax exempt
1,000 86
Minn & St L 1st & ref 4s
1,000 .... 52⅜
Mo, K & T 1st 4s
4,000 .... 75⅜
2d 4s
1,000 .... 51⅛
1st & ref 4s
5,000 47
Mo Pacific 1st 6s
8,000 96
5s, 1917
4,000 .... 81⅛
2,000 81
Mo Pacific 4s
1,000 34
conv 5s
1,000 34
3,000 .... 34¼
2,000 .... 34½
N Y Air Brake 1st conv 6s
2,000 .... 98¼
N Y Cent deb 6s, sub rcts, f p
44,000 ....103⅜
10,000 ....103¼
15,000 ....103⅜
1st inst paid
25,000 ....102⅞
deb 4s, 1934
5,000s30f 86
gen 3½s
7,000 .... 78¼
2,000s30f 78¼
2,000 .... 78⅛
10,000 78
ref & imp 4½s, Series A
5,000 87
L S col 3½s, registered
4,000 .... 72½
N Y, C & S L 1st 4s
1,000 .... 89¾
N Y G, E L, H & P col tr 5s
1,000 103
N Y N H & H cv [illegible]
[illegible] 109
N [illegible] 4s
[illegible] 70
[illegible] 50½
2,000 50
N Y Tel 4½s
10,000s10f 95⅜
10,000 .... 95½
N Y, W & B 4½s
2,000 75
Nor & So 1st 5s
1,000 101
Norf & West con 4s
2,000 88
North Pacific 4s
35,000 .... 90⅝
22,000 .... 90⅛
1,000 .... 90¼
1,000 .... 90⅜
5,000 .... 90⅛
5,000s30f 90⅜
500 .... 90⅝
6,000 .... 90⅛
3s
3,000 .... 62⅞
2,000 .... 62⅝
1,000 .... 62½
2,000 .... 62⅜
7,000s30f 62½
Ore & Cal 1st 5s
1,000 ....100½
Ore Short L 1st con 5s
1,000s30f 103⅝
gtd ref 4s
4,000 89
Pac of Mo 1st 4s
1,000 .... 85⅝
Pac Tel & Tel 5s
1,000 .... 97⅝
1,000 .... 97¼
Penn conv 3½s
8,000 ....100⅛
Penn R R con 4½s, temp cfs, full paid
20,000 ....102⅞
2,000 ....102¾
gen 4½s, temp ctfs
3,000 .... 97½
Peo & East 1st 4s
1,000 59
P, C, C & St L gtd 4½s, Ser A
1,000 98
Pub Service Corp s f 5s
1,000 .... 86½
Reading gen 4s
9,000 .... 92⅞
Rep I & S s f 5s, 1940
5,000 .... 92⅞
Rio G W 1st 4s
2,000 .... 69⅝
St J & G I 1st 4s
1,000 .... 60½
St L, I Mt & So gen 5s
16,000 97
River & G 4s
1,000 57
St L S W 1st 4s
1,000 73
con 4s
1,000 57
2d inc 4s
1,000s30f 55
St P, M & M 4½s
6,000 ....100½
1,000 ....100⅝
Seab A L adj 5s
5,000 62
South Pac cv 5s
1,000 .... 97⅝
3,000 98
15,000 .... 98⅛
7,000 .... 98⅛
30,000 .... 98⅜
conv 4s
2,000 .... 80¼
3,000 .... 80¼
1st ref 4s
15,000 .... 85¼
1,000 .... 85⅛
9,000s30f 85⅝
5,000s30f 85½
S F Term 4s
2,000 .... 80⅝
South Ry 1st 5s
17,000 99
1,000 .... 98¾
gen 4s
5,000 .... 59½
2,000 .... 59¼
5,000 .... 59⅜
1,000 .... 59¼
5,000 59
5,000 .... 58⅞
1,000 .... 58⅝
6,000 59
1,000 .... 58⅜
Texas Co cv 6s
3,000 100
Tex & Pac 1st 5s
2,000 .... 92⅝
Third Av adj 5s
1,000 76
ref 4s
3,000 79
Tol, St L & W 4s
1,000 .... 45½
1,000 45
4s
1,000 .... 62⅜
Tri-City 5s
2,000 .... 95¼
Union Pac 1st 4s
11,000 93
6,000 .... 93⅛
conv 4s
2,000 89
1st & ref 4s
1,000 .... 86⅛
Un R Rs of San Fran 4s
7,000 .... 40½
1,000 41
2,000 .... 40⅜
U S Steel Corp s f 5s
12,000 ....102½
5,000s30f 102¼
1,000 3 ....102¼
3,000s30f 102¼
4,000 ....102½
1,000 3 ....102½
1,000 ....102⅝
14,000 ....102¼
2,000 ....102⅝
5,000 ....102¼
8,000 102
Va-Car C 1st 5s
1,000 .... 95¼
Wabash R R ref & ex 4s, Equit Tr Co ctfs of dep, stamped
10,000 .... 15¼
P Term 1st 4s
8,000 2
7,000 .... 1⅞
10,000 .... 1⅝
Cent Tr ctfs
12,000 .... ¾
10,000 .... ⅞
42,000 .... ¾
Col Tr ctfs for Cent Tr ctfs
4,000 .... ⅞
Western Elec 5s
1,000 ....100⅜
11,000 ....100¼
1,000 ....100⅛
West Maryland 4s
3,000 .... 68½
W N Y & Penn 1st 5s
1,000 ....102½
West Shore 4s
5,000 89
registered
1,000 .... 86½
W U Tel col tr 5s
1,000 .... 95¼
W'house El & M 1st cv s f 5s
29,000 ....105¼
26,000 ....105⅝
ctfs of deposit
4,000 ....104⅞
conv 5s, w i
17,000 ....111⅞
50,000 ....112¼
10,000 112
500 112
20,000 ....112¼
15,000 ....112⅜
5,000 ....112⅛
10,000 ....112¼
25,000 112
5,000 ....111⅞
75,000 112
10,000 ....112¼
50,000 112
5,000 ....111¾
30,000 112
15,000 ....112⅛
20,000 112
45,000 ....112¼
10,000 ....112¼
50,000 ....112⅜
25,000 ....112⅜
99,000 ....112½
30,000 ....112⅜
50,000 ....112½
15,000 ....112⅛
30,000 ....112⅜
35,000 ....112½
13,000 ....112⅜
10,000 ....112½
7,000 ....112⅜
5,000 ....112¼
10,000 ....112⅛
110,000 112
40,000 ....111⅞
5,000 112
20,000 ....111⅞
1,000 112
10,000 ....111¾
25,000 ....111⅞
20,000 112
10,000 ....112¼
20,000 ....112¼
20,000 ....112⅛
5,000 ....112⅛
25,000 ....112⅛
25,000 ....112¼
147,000 ....112¼
20,000 ....112⅜
95,000 ....112⅜
6,000 ....112⅜
10,000 ....112⅜
80,000 ....112⅛
70,000 112
60,000 ....112¼
5,000 ....112¼
55,000 ....111⅞
10,000 112
55,000 ....112¼
20,000 ....112¼
5 p c notes
5,000 ....100⅜
Wheel & L E 1st con 4s
18,000 .... 51¼
10,000 51
Wis Cent gen 4s
2,000 81

BID AND ASKED QUOTATIONS.

Closing Quotations for United States Government bonds:

	Bid.	Asked.
2s, r, 1930	97	..
2s, c, 1930	97	..
3s, r, 1918	100¼	..
3s, c, 1918	100¼	..
4s, r, 1925	109	..
4s, c, 1925	110¼	..
Pan 2s, r, 1936	97	..
Pan 2s, r, 1938	97	..
Pan 3s, r, 1961	101⅛	..
Pan 3s, c, 1961	100½	..

Closing quotations for stocks in which there were no transactions:

	Bid.	Asked.
Adams Ex	90	95
Am Ag Ch pf	92½	94½
Am B Sug pf	85	88
Am B S & Fdy	100	105
Do pf	159	164
A C & F pf	115	116¾
Am Coal	80	..
Am Exp	87	95
Am Lo pf	95	96½
Am M pf	23	26
Am Snuff	140	150½
Do pf	103	108
A T & C	60	67
A Tob pf	106	106¾
Assets R	3	5
A M 1st pf	..	95
Do 2d pf	..	98⅛
A T & S F pf	97	98
Booth Fish	..	40
B Un G	125	129
Brown Sh	23	26
Do pf	64	75
Bruns Ter	6	6½
B, R & P	65	95
Do pf	101	..
But'k Co	28	30
Canada So	54	54¾
Case (J I) pf	70	79
C R R of N J	250	325
C & S A Tel	123	..
Chi & Alt	..	8
Do pf	12⅛	25
C & N W pf	160	170
Chi, St P, M & Om	115	120
C, C, C & St L	30	36
Do pf	60	65
Cleve & P	155½	..
Cluett-P	55	60
Do pf	101½	103½
Col & So	23	28
Do 1st pf	45	49
Do 2d pf	37	42
Crex Carp	40	50
Cub-Am S pf	103½	104½
D & Co pf	92	95
D, L & W	410	422
D & R G	3	5
D M & Ft D	5	..
Do pf	27	40
Det & M	70	..
Do pf	80	..
D, S S & A	2	4
Do pf	3	6
Du P de N Pow pf	..	99
East Kod	500	..
Gen C pf	108	110¼
G'drich (B F) Co pf	104	105
Hav E Ry, L & P	81½	82
Do pf	100	..
Helme (G W) Co	160	180
Do pf	110	120
Hock Val	..	112
Int Agric	10	12
I H N J	97⅛	99
Int H C	60	62
Do pf	97	..
Iowa Cent	6	12
Do pf	15	22
K C, Ft S & M pf	62	..
Kan C So pf	54	56
Kayser (J) & Co	78	83
Do 1st pf	107	..
K & D M	3	10
Do pf	30	..
K'gs Co El L & P	124	125½
Kresge (SS) Co pf	106	110
Lacl Gas	100	103
L E & W pf	17	21
Ligg & M	220	226
Do pf	116	120
Long Isl'd	31	34
L-W Bis	17	19
Do 1st pf	90	93
Do 2d pf	..	63
Lorill'd Co	168	170
Do pf	..	117
M'kay Cos	76	78¾
Man B'ch	2	8
Man Elev	125¼	127½
Man Shirt	51	..
Do pf	100¾	105
M Dep Sts pf	95	98
Mex P pf	..	79
Mich Cent	105	120
M & St L	13½	15½
Do pf	30	40
M, St P & S S M	..	118
Do l l	70	73
Mo, K & T pf	14	15½
Mon Pow	46½	49½
Mor & Es	163	166
M & B pf	64	80
N, C & St L	113	125
Nat Bis	119½	120¾
Do pf	118	126
N C & S pf	104	105¼
Nat En pf	88	90
Nat Rys of M 1st pf	..	23
Do 2d pf	4¾	5
N Y C & St L	..	29
Do 1st pf	50	75
Do 2d pf	..	62
N Y, L & West	111	120
Norf South	15	20
Norf & W	105	106
Do pf	80	85
North Am	72¾	73
N W Tel	105	..
Ont Min	2½	3½
Pabst B pf	..	88
P T & T	28¾	31½
Do pf	92	94
Peo G, C	116	118
Peo & E	6½	10
Pett-Mull	60	65
Do 1st pf	90	93
P, C, C & St L	..	69
Do pf	80	91
P, Ft W & C	157	..
P S N J	100½	107½
Ry St Spr pf	..	91
Rdg 1st pf	80	82½
Do 2d pf	80½	84
Rock Isl'd	⅛	⅜
Do pf	..	½
Rumely (M) Co pf	7	9
Rutl'd pf	15	..
St L & S Fran	4½	4⅞
Do 1st pf	..	11
St L S W	13	14
Do pf	..	34
Sears-R pf	123	124
So P R S	65	75
Do pf	84	100
So R, M & O ctfs	66	80
St'd M pf	71½	77
Studeb Co pf	101	102½
Tex Co, f paid	126	..
T P L Tr	105½	..
Tob Pr pf	97	99
T, St L & West	1¾	3
Do pf	5¾	7
T C R T	90⅛	91
Und T pf	97¼	104
U B & P pf	23	27
Un P pf	80½	81
Un Cig M	44½	47
Do pf	101	103
Un Dry G	..	50
Do pf	58	60
U Rys Inv pf	35	36½
U S Exp	55	60
U S C I P	14	16
Do pf	30	39
U S Ind A pf	92	95
Va-Car Ch pf	95½	98
Va R & P	..	45
Vul Detin	5	15
Wabash	..	¼
Do pf	⅛	¼
W F Exp	94	98
W Md pf	30	42
Weym-Bru	233	280
Do pf	110	120
W & L E 1st pf	2	2½
Do 2d pf	¾	1
W'w'th (F W) pf	121	123

PUBLIC UTILITY SECURITIES.

	Bid.	Asked.
American Gas Co	101	102
American Light & Traction	308	313
American Light & Traction pf	108	110
Adirondack Electric Power	14⅝	15⅝
Adirondack Electric Power pf	52	56
*American Gas & Electric	96	99
*American Gas & Electric pf	46	48
American Power & Light	60	64
American Power & Light pf	79	82
American Public Utilities	28	32
American Public Utilities pf	62	65
American Waterworks & Electric	5	7
Am. W. W. & E. participating pf	16	19
American W. W. & E. 1st pf	55	60
Cities Service	43	47
Cities Service pf	51	54
Colorado Power	17½	19
Colorado Power pf	90	92½
Commonwealth P. R. & L	48	50
Commonwealth P. R. & L. pf	78	80
Dayton Power & Light	30	34
Dayton Power & Light pf	85	90
Denver Gas & Electric gen. 5s	90	93
Electric Bond Deposit pf	60	67
Electric Bond & Share pf	98½	100
Empire District Electric 5s	70	75
Empire District Electric pf	60	70
Federal Light & Traction	15	18
Federal Light & Traction pf	56	60
Gas & Electric Securities	65	75
Gas & Electric Securities pf	70	80
Lincoln Gas & Electric	10	20
Northern Ontario Light & Power	10	13
Northern Ontario Light & P. pf	46	50
Northern States Power	28	29
Northern States Power pf	83½	85
Ozark Power & Water	15	20
Pacific Gas & Electric	43	45
Pacific Gas & Electric pf	83	86
Republic Ry. & Light Co	12	16
Republic Ry. & Light Co. pf	52	58
Southern California Edison	70	73
Southern California Edison pf	92	95
*Standard Gas & Electric	5	6
*Standard Gas & Electric pf	25	26
Tennessee Ry., Light & Power	3	5
Tennessee Ry., Light & Power pf	23	26
United Light & Rys	38	42
United Light & Rys. 1st pf	67	70
United Light & Rys. 2d pf	63	70
Utah Securities	12	14
Western Power	15	17
Western Power pf	50	54

*Par value $50.

NEW YORK CITY BONDS AND NOTES.

		Yesterday. Bid.	Yesterday. Asked.	Wednesday. Bid.	Wednesday. Asked.
6s	Sept., 1915	100¼	100⅜	100¼	100⅜
6s	Sept., 1916	102⅜	102⅞	102⅜	102⅞
6s	Sept., 1917	103⅛	103⅛	103⅛	103⅛
4½s	June, 1965	101⅝	101⅞	101⅝	101⅞
4½s	March, 1963	101¾	102	101¾	102
4½s	Nov., 1957	101¾	102	101⅝	102
4½s	May, 1957	101¾	102	101⅝	102
4½s	Nov., 1917	100⅝	101	100⅞	101¼
4½s	May, 1917	100⅝	101	100⅞	101¼
4¼s	March, 1964	98	98⅛	97⅞	98⅛
4¼s	March, 1962	97¾	98⅛	97⅞	98⅛
4¼s	Sept., 1960	97⅝	98⅛	97⅝	98⅛
4¼s	March, 1930-60	98	98⅛	98	98⅛
4s	May, 1959	94¼	94⅝	94¼	94⅝
4s	Nov., 1958	94¼	94⅜	94¼	94⅝
4s	May, 1957	94¼	94⅜	94¼	94⅝
4s	Nov., 1956	93½	94	93⅞	94
4s	Nov., 1955	93½	94	93⅞	94
4s	Nov., 1936	94½	..	94½	..
4s	May, 1917	99¼	..	99¼	..
4s	Nov., 1918	99	..	99	..
4s	May, 1919	98⅝	..	98⅝	..
3½s	Nov., 1955	84½	85¼	84½	85¼
3½s	Nov., 1954	84½	85⅛	84½	85⅛
3½s	May, 1954	84½	85⅛	84½	85⅛

ESSEX COUNTY
NEW JERSEY
GOLD 4½%
BONDS

Due July 1, 1955

Price on application.

A. B. Leach & Co.
Investment Securities
149 Broadway, New York
Chicago Philadelphia Buffalo
Boston Baltimore London

Short Term
Convertible Bond
Due March 1, 1918

To yield over 6%

Company pays income tax
Earnings over three times interest requirements.
Followed by equal amount Preferred Stock, on which dividends at rate of 6% have always been paid.

Additional Strong Points on request for Circular B-99.

Spitzer, Rorick & Co
Successors to
SPITZER & CO.
Established 1871
5 Nassau Street, New York
Toledo Chicago

Investments

Railroad Bonds
4.40% to 6.00%

Municipal Bonds
4.20% to 4.70%

Public Utility Bonds
5.00% to 5.85%

Folder "N.77"

Redmond & Co.
33 Pine St.—New York

ESTABLISHED 1857

We offer a
First Mortgage 5% Bond

Earnings exceed 2½ times interest charges.
Earnings during the past five years have increased fivefold, and for current year have increased 33 per cent.

Yield 5.87%
Send for Circular B-1.

F. S. Smithers & Co.
ESTABLISHED 1857
44 Exchange Place
MEMBERS OF NEW YORK STOCK EXCHANGE

$100,000
City of
Minneapolis, Minn.
4¾% Bonds

Due serially July 1st, 1927 to 1931, inclusive.
Principal and interest payable in New York City.
Price to yield 4.45%
Circular on application

R. M. GRANT & CO.
31 NASSAU ST., NEW YORK
BOSTON CHICAGO

New York State
Secured Debts
Tax Law
(As Amended)

Send for our Booklet No. 1497
Summarizing the Above Law.

Spencer Trask & Co.
INVESTMENT SECURITIES
25 Broad Street, New York

Municipal
Bonds

Free From Income Tax
To Net 4.25% to 5.50%
List "T" sent on request

Sidney Spitzer & Co.
115 Broadway, New York

Members N. Y. Stock Exchange

INTERNATIONAL
STEAM
PUMP

ESTABLISHED 1873
TOBEY & KIRK

AMERICAN BRASS
BORDEN'S COND. MILK
CAN. CAR & F'D'Y
MacANDREWS & FORBES
NEW JERSEY ZINC
NEW STOCK & FRACTIONS
OTIS ELEVATOR
PORTO RICAN AM. TOB.
SAFETY CAR H. & L.
STEEL CO. OF CAN.
PRIVATE WIRE TO MONTREAL
JENKS, GWYNNE & Co
15 BROAD ST
TEL. HANOVER 7474
MEMBERS N.Y. STOCK EXCHANGE

Canadian Car and Foundry
Common & Preferred
Bought or Sold
Lamarche & Coady
Phone 9970 Rector 14 Wall St.

WESTINGHOUSE
"RIGHTS"
Pouch & Co. Members N. Y. Stock Exchange, 14 Wall St., N. Y.

Henry Clews & Co.
11, 13, 15, 17, and 19 BROAD ST.
MEMBERS N. Y. STOCK EXCHANGE
Stocks and Bonds bought and sold on commission. Also carried on conservative terms. Deposit Accounts received subject to check at sight. Interest paid on daily balances.
INVESTMENT SECURITIES
TRAVELERS' LETTERS OF CREDIT
DRAFTS ON LONDON AND PARIS
BRANCH OFFICES
500 Fifth Ave. 953 Third Ave.
1122 Broadway 96 Warren St.
50 Union Square 16 Court St., Bklyn.

Carbon Steel
Du Pont Powder
Hercules Powder
Atlas Powder
Josephthal, Louchheim & Co.
Members N. Y. Stock Exchange
Phone 9300 Rector. 61 Broadway, N. Y.

Listed Securities
Bought and sold for investment or conservative margin account.
Correspondence invited.
B. H. & F. W. PELZER
Members N. Y. Stock Exchange.
Phone 6037 Broad 12 Broadway, N. Y.

Cinn., Ind. & West. 4s
Ind., Decatur & West. 5s
MEGARGEL & Co.
35 Pine Street New York

For Permanent Investment
Let us tell you about the bonds and preferred stocks of
Bread Baking Companies
MaxOscher Company, Inc.
60 Broadway, N. Y. Tel. 8580 Rector

W. N. Coler & Co.
INVESTMENTS
43 Cedar Street, N. Y.
New York City and Other Municipal Bonds.

CANADIAN SECURITIES
Private Wires to
MONTREAL TORONTO
HALIFAX QUEBEC
WINNIPEG CALGARY
VANCOUVER
E. & C. RANDOLPH
Members New York Stock Exchange.
111 B'way, New York. Tel. Rector 420.

W.C.Langley&Co.
Investments
115 Broadway, New York City

OUTSIDE SECURITIES

Very Heavy Trading in the Curb Market, Accompanied by Sharp Recession in Prices.

Transactions in the outside security market yesterday amounted to 262,867 shares of stock and $30,000 of bonds.

The sales of stocks were divided as follows: Industrials, 93,255; oils, 1,142, and mining, 168,470. The range of prices of all issues in which transactions were recorded was:

INDUSTRIALS.

Sales.		Open.	High.	Low.	Last.
2,500	Am. Zinc.....	57½	57½	55⅛	55½
900	*Canada Steel.	24	25½	24	25
1,000	*Can Car & F.	99	99	93	93
1,000	*Can Car. & F. pf.	115	118	110	110
15,000	*Car. L. & P..	10½	10½	8⅝	9⅝
600	*Central Fdy.	14	14	12½	13
20	*Cent. F.. pf.	25	25	25	25
3,500	*Cramp Ship..	68	70	68	69½
1,900	*Elec. Boat...	370	375	330	330
800	*El. Boat, pf.	340	350	315	320
4,210	*E. Bt,new,w.i.	40	40	34⅞	35
600	Emer. Phono.	14⅝	15	14⅝	14⅝
100	Hall Signal...	13	13	13	13
250	*Hendee Mfg..	36	37	36	36
680	*Int. Mer. Ma.	2	2	1⅞	2
15,000	*Int. Steam P.	9½	15	9½	14
1,200	*Int. St. P., pf.	17	21	17	20
60	Kelly Sp. Tire.	160	160	160	160
40	Kelly Sp. Tire new 1st pf..	86	86	85	85
250	* Lake Tor. B.	29	29	15	17
24,300	Marc. of Am.	5¼	5¼	4½	4⅝
1,000	*Nat Steel Car of Canada..	38½	43	38½	43
895	*Py. Mfg. Co..	12½	‡13¼	12½	13¼
500	Cor. of R.& H.	6¼	6¼	6	6
150	Savoy Oil.....	6	6	6	6
8,000	* Stand. Mo...	14⅛	14½	13⅝	13⅝
1,600	*St. Jo. Lead.	12¾	12¾	12⅝	12½
1,500	U. Cig. Sts,new	10	10	9⅞	9⅞
3,500	U. Prof. Shar.	2 3-16	2⅝	2½	2½
1,600	*Ven. Cons O.	12⅞	13	12⅝	12¾
600	*World Film..	3⅞	3⅞	3¾	3¾

STANDARD OIL SUBSIDIARIES.

Sales.		High.	Low.	Last.	Net Ch'ge.
36	Crescent P. L.	40½	39	39	— 3
85	Illinois P. L..	139	137	138	+ 2
50	Indiana P. L..	96	95	96	..
15	Ohio Oil	136½	135	135	+ 1
700	Inter. Pet. ..	8½	8¼	8½	+ ⅛
100	Pierce Oil ...	9¼	9	9¼	— ¼
50	Prair. O. & G.	315	312	315	+ 5
25	Prairie P. L..	157½	157½	157½	+ ½
60	South. P. L..	212	211	212	+ 2
16	St. O., N. Y.	185	183	185	+ 2½
5	Vacuum Oil..	201	201	201	..

MINING STOCKS.

Sales.		Open.	High.	Low.	Last.
8,750	*†Ar. Duquesne	27	29	27	28
2,600	*Alaska Jun..	11¼	11¼	11	11
100	*Al. Con. M. C.	80	80	80	80
12,500	*†Atlanta	30½	30½	29	29
1,000	*†Big Cot'w'd.	6	6	6	6
1,250	Big. Ledge. D.	2⅛	2⅛	2	2
12,000	*†Booth	48	48	44	44
570	Braden Cop....	6½	6¾	6½	6⅝
600	Butte C. & Z..	2⅞	2⅞	2¾	2¾
600	Caledonia	88	89	87	88
1,200	*Canada Cop..	13-16	13-16	¾	¾
2,500	†Cashboy	4½	4½	4	4½
100	†Caribou Cob..	30	30	30	30
2,600	*Chile Copper..	18⅝	18⅝	18	18⅜
2,500	Con. Nev. Ut...	3-16	5-16	5-16	3-16
1,000	Di. Blk. Butte	3	3	3	3
5,000	*†Emma Cop..	39	39	38	39
600	†Florence	48	48	47	48
500	†Gen. Val. C..	42	42	42	42
700	Goldf. Con....	1 5-16	1 5-16	1¼	1 5-16
2,500	*†Gold. Merger	22	22	20	21
60	Greene-Can....	40	40	40	40
1,000	*Iron Blossom.	72	72	72	72
17,200	Jumbo Ext....	1½	1½	1⅜	1 7-16
6,300	Ken. Cop......	32⅛	32⅜	31¼	31½
1,200	Kerr Lake.....	4	4	3¾	3⅞
2,500	*†Kewanas ...	12	12	10	10½
100	L. Sup. Corp..	10	10	10	10
225	La Rose Cons.	7-16	7-16	7-16	7-16
1,000	†Lone Star....	5½	5½	5½	5½
100	Magma Copper	12¼	12½	12¼	12½
600	†McKin.-Dar'h	21	21	21	21
500	†M'jestic Mines	70	71	70	70
500	*Mont. Consol.	1 9-16	1 9-16	1 9-16	1 9-16
19,100	*†Mother Lode	25	25	23	23½
500	†Nevada Hills.	17	17	17	17
500	New Utah B..	3⅜	3½	3	3
100	Nipiss'g Mines	5⅜	5⅜	5⅜	5⅜
2,000	†San Toy	17	17	17	17
3,700	*†Oro	8	8	7	7½
2,000	†San Toy	17	17	17	17
200	*†Sells	26	26	26	26
5,000	*†Silver Pick..	10	10	9	9
300	St'd Silv.-L'd..	1⅝	1⅝	1⅝	1⅝
7,000	Stewart	1¾	1 13-16	1⅝	1¾
17,000	*†Success Min.	1 1-16	1 1-16	1 1-32	1 1-32
2,600	†Superst. Min.	23	24	23	23½
100	Ton. Belmont.	3⅝	3⅝	3⅝	3⅝
875	Ton. Extension	2½	2½	2 7-16	2 7-16
700	†Ton. Merger.	35	36	35	36
240	Ton. Mining...	5⅛	5⅜	5	5¼
300	United Verdi..	5¾	5 13-16	5 9-16	5 13-16
6,500	Tri-Bullion ...	11-16	7-16	11-16	7-16
6,700	Tuolumne Cop.	½	9-16	½	9-16
2,000	*Wasatch	1⅛	1¼	1⅛	1¼
2,600	†W. End Cons.	64	65	‡62	64

BONDS.

$30,000	Kennec.C. 6s.	115½	116	115½	116

*Unlisted. †Sells cents per share. ‡Odd lot.

***

Bid and asked quotations of issues not traded in compared with those of previous day.

INDUSTRIALS.

	July 29 Bid.	July 29 Asked.	July 28 Bid.	July 28 Asked.
B.-Am. T. Co., ord.	14¾	15¼	14¾	15¼
B.-Am. T. Co., ord. b.	15	15½	15	15½
K. Sp. T.,new, 2d pf.	155	165	155	165
Manhattan Transit	⅝	⅞	⅝	⅞
Mut. Profit Shar.	7⅝	8	7⅝	8
N. Y. Transp.	15½	16	15½	16
Wayland O. & Gas..	2⅝	2⅝	2⅝	2⅝

MINING STOCKS.

Cons. Ar. Sm.	¾	⅞	¾	⅞
Howe Sound	2⅞	3⅛	3	3⅛
Nipissing Mines Co..	5⅝	5⅝	5⅝	5⅝

BONDS.

Pierce Oil 6s	73	75	73	75

NEW ISSUE
$75,000
Solvay, New York
Refunding Water 5s
Due August 1, 1940
Price To Net 4.35%
Population, 1915 State Census, 5,800.
Tax exempt in New York State.
Legal for Savings Banks in New York State.
Eligible for Postal Savings Bank Deposits.
Description of above and complete list of all other municipal bonds legal for investment in New York State sent upon request.
Farson, Son & Co
Members New York Stock Exchange.
115 Broadway, New York City.

Invest *While* You Save
You will save more and get more return on your savings if you start buying stocks and bonds now *at prevailing prices.*
Send for Booklet 15, "Partial Payment Plan."
John Muir & Co.
SPECIALISTS IN
Odd Lots
Members New York Stock Exchange
MAIN OFFICE, 61 BROADWAY, N. Y.
42d St. and Broadway. | 125th St. & Lenox Av.
105 West 82d Street. | 26 Court St., Brooklyn.
810 Broad Street, Newark, N. J.

Municipal Bonds
Send for list "T" of current offerings
Remick, Hodges & Co.
Members New York Stock Exchange,
14 Wall St., New York
Correspondents:
R. L. Day & Co. Boston

The Tillotson & Wolcott Co.
CLEVELAND
Investment Bonds
R. H. FULLERTON, Eastern Representative,
115 Broadway, New York.
Phone Rector 5221.

OUT-OF-TOWN MARKETS.

BALTIMORE.

STOCKS.

Sales.		Open.	High.	Low.	Last.
10	Com. Credit...	37¼	37¼	37¼	37¼
10	Cons. Coal....	93½	93½	93½	93½
20	Cons. Pow. pf.	112	112	112	112
7	Fidel. & Dep.	135	135	135	135
220	North. Cen...	83	83	83	83
200	Sapulpa Oil...	2	2	2	2
104	Un. Rys. & El.	22	22	21¾	22
20	U. S. Fid.....	190	192	190	192
5	W'l'd Oil & G..	2½	2½	2½	2½

BONDS.

Sales.		Open.	High.	Low.	Last.
$500	City Balt. 4s, '58, W. L....	95½	95½	95½	95½
5,100	City Balt. 4s, '61	95½	95½	95½	95½
5,000	City Balt. 4s, '61, J. F....	95½	95½	95½	95½
14,000	City Balt. 4s, '61, S. L....	95⅝	95⅝	95⅝	95⅝
1,000	Cons. Gas 4½s.	93¼	93¼	93¼	93¼
1,000	Fair & Clark Trac. 5s.....	98½	98½	98½	98½
5,000	Norf. & Ports. Trac. 5s.....	76	76	76	76
1,000	Nor. St. Ry.5s.	101½	101½	101½	101½
5,000	Un. Rys. & El. 1st 4s.......	80	80	80	80
100	Un. Rys. & El. fdg. 5s......	81½	81½	81½	81½

BOSTON.

MINING.

Sales.		Open.	High.	Low.	Last.
65	Ahmeek	97½	97½	97	97
1,390	Alaska	34	34¼	33½	34
170	Allouez	54	54	53	53½
9,186	Amer. Zinc....	57½	57½	55½	55¾
145	Ariz. Com.....	7⅝	7⅝	7½	7½
100	Bonanza	40c	40c	40c	40c
300	Butte & Balt..	3¼	3⅜	3¼	3⅜
2,315	Butte & Sup...	70¼	70¼	68	69
245	Calumet & Ar.	64	64	63⅝	64
7	Calumet & H..	570	575	570	575
20	Centennial ...	18⅛	18⅛	18⅛	18⅛
40	Chino	45¼	46	44⅝	45⅞
490	Cop. Range....	55½	55¾	54½	55¾
100	Daly West....	2⅝	2⅝	2¼	2⅝
260	East Butte....	13¼	13⅝	13	13⅜
220	Franklin	9⅝	9⅝	9½	9½
500	Granby	83	84⅝	82¾	84⅝
821	Greene Can....	40½	40¾	40	40¾
50	Hancock	18	18	18	18
5	Island Creek..	47½	47½	47½	47½
60	Isle Royale...	28	28	27⅞	27⅞
75	Kerr Lake....	4	4	4	4
100	Keweenaw ...	1 13-16	1 13-16	1 13-16	1 13-16
50	Lake	15	15	15	15
50	La Salle......	6¼	6¼	6¼	6¼
185	Mass. Con.....	12½	12¾	12½	12½
5	Miami	26⅝	26⅝	26⅝	26⅝
208	Mohawk	73	73	72	72
30	Nevada Cons..	13⅞	13⅞	13⅞	13⅞
1,030	New Arcadian.	11	11¼	10⅞	11
150	New Idria.....	5	6	5	6
180	Nipissing	5½	5½	5¼	5½
1,235	North Butte...	30½	30½	29⅞	29⅞
95	North Lake...	1¼	1¼	1¼	1¼
55	Old Colony...	3½	3½	3½	3½
35	Old Dominion.	54	54	54	54
195	Pond Creek...	16⅝	16⅞	16¼	16½
40	Quincy	86	86	86	86
15	Ray Cons.....	22⅝	22⅝	22⅝	22⅝
100	Santa Fe.....	2⅝	2⅝	2⅝	2⅝
95	Shannon	7⅝	8	7⅝	8
80	Shattuck	26½	27	26½	27
108	St. Mary's....	56	56	55½	55½
209	Sup. & Bos....	2⅝	2⅝	2⅝	2⅝
105	Sup. Copper...	27¼	27⅝	27¼	27⅝
2,688	Tamarack	47½	50	47	47½
1,600	Tuolumne	50c	52c	50c	50c
1,125	U. S. Smelt...	42	42	41	41¼
57	U. S. Sm. pf..	46½	46½	46	46
550	Utah Apex...	3⅞	3 13-16	3 13-16	3 13-16
85	Utah Cons....	12¾	13	12¾	13
115	Utah Copper..	65⅝	67⅝	65⅝	67⅝
185	Wolverine	61	62	61	61½

RAILROADS.

Sales.		Open.	High.	Low.	Last.
16	Boston & Alb.	179	179	179	179
138	Boston Elev...	76¾	77¼	76¾	76¾
30	Boston & Me..	21½	22	21½	21½
23	do pf	38	39	38	38
17	C. Jt.& S.Y.pf.	104	104	104	104
2	Conn. River...	155	155	155	155
6	Fitchburg pf..	65	65	65	65
65	Mass. Elec. pf.	33½	33½	33½	33½
99	N.Y.,N.H.& H.	61¾	62⅛	61⅞	62
11	Old Colony...	142½	142½	142½	142½
5	West End St..	63	63	63	63

MISCELLANEOUS.

Sales.		Open.	High.	Low.	Last.
63	Am. Ag. Chem.	52	52	52	52
11	do pf.	93¾	94	93	93
15	Amoskeag	64½	64½	64½	64½
250	Am. Sugar....	108¼	109	108¼	108¼
10	do pf.......	113⅜	113⅜	113⅜	113⅜
556	Am. T. & T...	121⅞	122⅛	121⅞	122
52	Am. Woolen..	25⅜	25⅜	25⅜	25⅜
150	do pf.	84	84	83	83
450	A. G. & W. I..	10¼	10¼	10¼	10¼
287	do pf.	25¼	25⅝	25¼	25⅝
150	Edison	235¾	236	231	231
50	Ga. Ry & E. pf	85	85	85	85
102	Gen. Electric..	175	175¼	175	175
465	Mass. Gas....	91	91	91	91
6	do pf.	88	88½	88	88½
30	Reece But'hole	16	16¼	16	16¼
124	Swift & Co....	114	114	113¾	114
293	United Fruit..	133½	134	133½	133½
538	Un. Shoe Mach.	50½	50½	50	50
2,631	U. S. Steel....	67	68½	66⅝	67½

BONDS.

Sales.		Open.	High.	Low.	Last.
$2,000	Am. T. & T.4s.	88½	88½	88	88
1,000	A. T. & T. 4½s.	101	101	101	101
17,000	A.G.& D. I. 5s.	69⅛	69⅛	69	69
8,000	Mass. Gas 4½s.	96½	96½	96½	96½
1,000	W. T. & T. 5s.	95¾	95¾	95¾	95¾

BOSTON CURB.

BOSTON, July 29.—The closing Boston Curb bid and asked quotations:

	Bid.	Asked.		Bid.	Asked.
Alvarado ..	.70	.80	La Rose....	.45	.50
B. St. Gas.	.10	.10	McK.-D. ...	.18	.22
Bingham ..	8½	9	M. of Am...	2¼	2½
Begole	.75	1.00	Majestic ..	.70	.74
Butte & L.	.26	.28	Mex. Mets.	.22	.24
Boston E..	.25	.35	Nev. Doug.	.70	.75
Chief Con..	.90	.95	N. Baltic..	3	3½
Con. Cop..	1⅞	2⅛	N. Cornelia	7	7¼
Crown Res.	.45	.50	Ohio. Cop..	.20	.23
Calaveras .	1⅝	1⅞	O.Dom.rcts	7½	8
Con. Ariz..	.75	.88	Oneco	1	1¼
Cortez	.30	.50	Riker H....	6	6¼
Champ C..	.06	.08	Raven Cop.	.10	.14
Cal. Corb..	.04	.06	So. Miami.	1	1¾
Davis-D. ..	1⅝	1⅞	Stew't M...	1⅛	1⅜
E. & B. B.	1⅛	1½	Ton. Min...	5	5⅜
First N. C.	2¼	2⅝	Utah Mets.	3⅝	3⅞
Gold. Con..	1¼	1⅜	U. V. Ext.	5⅝	5¾
Houghton .	.33	.34	Ventura ..	12½	12¾
Iron Bloss.	.70	.75	Yukon G..	2¼	2½

CHICAGO.

STOCKS.

Sales.		Open.	High.	Low.	Last.
3	Am. Shipbuild.	32	32	32	32
200	Am. Ship. pf..	73	73	73	73
3,018	Chi. Pn. Tool..	71	72	71	72
15	Chi. Rys., Se. 2	20	20	20	20
115	Chi. Title & T.	207	207	206	206
10	Com. Edison..	135	135	135	135
5	Dia. Match....	96⅛	96⅛	96⅛	96⅛
20	Hart-S.-M. pf.	109⅝	109⅝	109⅝	109⅝
30	Illinois Brick..	64	64	64	64
200	Nat. Carbon...	136½	139	136½	139
480	Sears-Roebuck.	147½	149	147½	149
583	Stewart Warn'r	63½	63½	62½	62½
107	Swift & Co....	114	114¼	113⅞	114¼
120	Union Carbide.	152½	152½	151½	151½
357	Un. Carb. rts..	5	5⅛	5	5⅛
150	U. S. Steel....	67¼	67¼	67⅛	67⅛

BONDS.

Sales.		Open.	High.	Low.	Last.
$1,000	Chi. Ry. B. 5s.	72	72	72	72
3,000	Com. Ed. 5s..	100⅝	100⅝	100¼	100¼
1,000	Peo. Gas 5s...	99⅞	99⅞	99⅞	99⅞
10,000	So. Side L 5s..	88	88	88	88

PHILADELPHIA.

STOCKS.

Sales.		Open.	High.	Low.	Last.
110	Allis-Chalm'rs.	28	32	28	32
30	Amer. Locom.	58	58	58	58
930	Baldwin	83⅝	83⅝	81	81¼
15	Baldwin pf....	104½	104½	104½	104½
150	Buff. & Susq. T. C. pf.....	36	36	36	36
2,320	Cambria Steel.	52	52¼	51¾	52
130	Crucible Steel.	76	76	70½	76
300	Col. F. & Ir..	42½	42½	41½	42½
1,000	C. & O.......	40⅜	40⅜	40⅜	40⅜
100	Cent. Leather.	41½	41½	41½	41½
37	Elec. Storage..	52⅜	52⅜	52	52¼
10	Erie	26½	26½	26½	26½
20	Gen. Asphalt..	33	33	33	33
110	Gen. Asph't pf.	69	69	69	69
3,800	L. Sup. Corp.	10½	10⅝	10	10⅛
14	Lehigh Nav...	74¼	74¼	74	74¼
90	Lehigh Valley.	71½	71½	71½	71½
100	Leh. Val. Tran	14	14	14	14
60	L. Val. Tr. pf.	29⅞	30	29⅞	30
100	Miami Copper.	27	27	27	27
100	N.Y.,N.H.& H.	62¾	62¾	62⅝	62⅝
593	Pennsylvania..	54	54⅛	53⅞	54⅛
500	P. R. S.......	52⅝	52⅝	52⅛	52⅛
46	Penn. Salt Mfg	88½	88½	88¼	88¼
344	Penn. Steel pf.	85	85	84⅞	85
225	Phila. Co.....	38½	38½	38	38
605	Phila. Elec....	23⅝	23⅞	23⅝	23⅝
790	P. R. T. tr cfs	8	8⅛	7⅞	7⅞
15	Phila. Trac....	70¾	70¾	70¼	70¼
20	Pitts. Coal....	26	26	26	26
225	Reading	73¾	73¾	73¼	73¼
80	South. Pacific.	86⅞	87	86⅞	87
40	Tono. Belmont	3 11-16	3 11-16	3 11-16	3 11-16
435	Tono. Mining..	5⅛	5¼	5⅛	5¼
10	Union Pacific..	128⅝	128⅝	128⅝	128⅝
220	Union Traction	32	32¼	32	32
116	Un. Gas Imp..	83½	83½	83¼	83¼
10,975	U. S. Steel....	67	68	66¾	67¼
1	W. Jer. & Sea.	48½	48½	48½	48½
625	Wm. Cramp & Sons	68	69½	68	69⅜

BONDS.

Sales.		Open.	High.	Low.	Last.
$1,000	Harw'd El. 6s	99½	99½	99¼	99½
3,000	L. Sup. inc...	30	30	30	30
4,000	L.N. cons. 4½s	98¼	98¼	98¼	98¼
50,000	L. V. gen. 4½s	98¼	98¼	98¼	98¼
25,000	N. Pass. 3-30s reg..........	80	80	80	80
1,000	Pa. cons. 4½s.	102⅞	102⅞	102⅞	102⅞
12,000	Pa. gen. 4½s..	97½	97½	97½	97½
3,000	Phila.Co. cons. 5s	80¼	80¼	80¼	80¼
1,000	Read'g gen. 4s	92⅞	92⅞	92⅞	92⅞

PITTSBURGH.

STOCKS.

Sales.		Open.	High.	Low.	Last.
1,193	Col. Gas & El.	13¼	13½	13	13¼
138	Crucible Steel..	70	80	70	80
260	Crucible St. pf.	105	105	104	104½
20	Elk Co. N. Gas.	115	115	115	115
50	Ind. Brewing..	2½	2½	2½	2½
30	La Belle Iron..	35	35	35	35
87	Mfrs. L. & H..	46¼	46¼	46⅛	46½
185	Nat. Fireproof.	5	5	5	5
235	Nat. F'proof.pf.	18¼	18¼	17¾	17¾
50	Ohio Fuel Oil..	12½	12½	12¼	12½
10	Ohio Fuel Sup..	40	40	40	40
20	Okla. Nat. Gas.	63	63	63	63
60	Pitts. Brew. pf.	12	12	12	12
210	Pitts. Coal.....	25	26¼	25	26¼
10	Pitts. Coal pf..	95	95	95	95
95	Pitts. P. Glass.	110	110	110	110
630	Pure Oil	14½	14⅝	14¼	14½
30	Un. Sw. & Sig.	104¼	104¼	104¼	104¼
70	U. S. Steel....	67⅞	67⅞	67⅞	67⅞
975	W'house A. B..	135	137	135	136
200	W'house Elec...	56	56	54½	54½
10	W'house El. pf.	66	66	66	66
1,477	W'house El. rts.	1⅜	1½	1⅜	1¼

BONDS.

Sales.		Open.	High.	Low.	Last.
$1,000	P. Coal deb. 5s	95½	95½	95½	95½

Canada Steel
(Steel Co. of Canada, Ltd.)
Hoit & McWilliam
Phone 4744 Broad 25 Broad St., N. Y.

Bought—Sold—Quoted
Du Pont Powder
Atlas Powder
Hercules Powder
GWYNNE BROTHERS
25 Broad St., N. Y. Phone 3232 Broad.

INTERNATIONAL
STEAM
PUMP
Common & Preferred
EHRICH & COMPANY
Members New York Stock Exchange
435 RECTOR. 67 EXCHANGE PLACE.

We Buy—Sell—Quote
Lima Locomotive
Corp. Common.
Slattery & Co.
Specialists
40 Exchange Place New York
Telephone 4361 Broad.

Du Pont Powder
Hercules Powder
Atlas Powder
Aetna Explosives
C.C.Kerr & Co.
15 Wall St., N. Y. 'Phone 2622 Rector

Aetna Explosives Com.
Atlas Powder Com.
Du Pont Powder Com.
E. W. Bliss Com.
Hercules Powder Com.
Inter. Steam Pump Com. & Pfd.
Niles-Bement-Pond Com.
Worthington Pump Pfd.
Bought & Sold. Inquiries Invited.
J.K.Rice, Jr. & Co.
Phones 4001 to 4010 John. 36 Wall St., N. Y.

7% & Safety.
The approval of a careful utility commission like that of California is a strong indication of merit.
The Pacific Gas & Electric Company's first preferred stock has that approval. The stock yields 7%.
Send for Description "T."
JOHN NICKERSON, JR.
60 Broadway, New York, N. Y. 300 N. Broadway, St. Louis, Mo.

STANDARD OIL
WE WILL BUY
10 Atlantic Refining
25 Indiana Pipe L.
25 Prairie Oil & Gas
25 S. O. of Cal.
25 S. O. of N. Y.
500 Internat. Petrol.
WE WILL SELL
25 Buckeye Pipe L.
25 Continental Oil
25 Illinois Pipe L.
25 Ohio Oil
25 Prairie Pipe L.
25 Union Tank Line
CARL H. PFORZHEIMER & CO.
Dealers in Standard Oil Securities.
Phone 4860-1-2-3-4 Broad 25 BROAD ST., N. Y

INVESTORS
desiring reliable information on
Reorganizations
are invited to correspond with us.
Morton Lachenbruch & Co.
34 PINE ST. Tele. 3860 John.

We deal in
Powder Securities
Hallowell & Henry
Tel. John 3455 27 Pine St., N. Y.

Personal Official Attention is given by this bank to the affairs of its depositors, and those wishing to consult with its officers on matters pertaining to their banking arrangements may be sure of a courteous and cordial reception.
The Mechanics & Metals National Bank
OF THE CITY OF NEW YORK
20 NASSAU STREET
Capital, Surplus and Profits $14,000,000
Deposits $112,000,000

Executor Trustee
Chartered 1822
The Farmers' Loan and Trust Company
Nos. 16, 18, 20 & 22 William Street
Branch Office, 475 Fifth Avenue
New York.
LONDON, 15 Cockspur St., S. W.; 26 Old Broad Street, E. C.
PARIS, 41 Boulevard Haussmann BERLIN, 56 Unter den Linden, N. W. 7
Travelers' Letters of Credit. Foreign Exchange.
Administrator Guardian

NORWALK STEEL CO.
4½% FIRST MORTGAGE GOLD BONDS
DUE JULY 1ST, 1929
Interest Guaranteed by
CRUCIBLE STEEL COMPANY
By indorsement on each coupon.
CRUCIBLE STEEL CO. ALSO HOLDS AN OPTION TO PURCHASE THESE BONDS AT ANY TIME BEFORE MATURITY AT 80%.
WE OFFER $35,000
OF THESE BONDS
AT 62½% FLAT.
CARL H. PFORZHEIMER & CO.
25 BROAD ST. Phones 4860-1-2-3-4 Broad. NEW YORK.

Aetna Explosives
Colts Arms
Savage Arms
Carbon Steel
Our 50-Page Descriptive Booklet No. 200 mailed upon request.
Gilbert Eliott & Co
SPECIALISTS
27 Pine St., N. Y. Tel. John 6210

Bought—Sold—Quoted
LAKE
TORPEDO
BOAT STOCK
(of Maine)
GWYNNE BROTHERS
25 Broad St., N. Y. Phone 3232 Broad.

Cramp
Shipbuilding
Stock
Bought—Sold—Quoted
Hosmer & Webb
Tel. 6962-6 Broad. 35 Broad St.

Montreal Tramways 5s
Southern California Edison 5s
Pacific Gas & Elec. 5s
Blue Ridge Elec. 5s
Birmingham Ry., Lt. & Power 5s
GEO. REITH & CO
50 BROAD ST. N.Y. 'PHONE BROAD 3665

Kaufman Dept. Stores Com. & Pfd.
Aetna Explosives Com., Pfd. & Notes
Bond & Mortgage Guarantee Co.
Lawyers Mortgage Co.
John Burnham & Co.
Private Wire to All Markets.
115 Broadway. Tel. Rector 9876. New York.

Atlas Powder
Savage Arms
Hercules Powder
International Steam Pump
Aetna Explosives
American Bank Note
FREDERIC H. HATCH & CO.
Phone Broad 5140, 30 Broad St., New York
Private telephone to Boston and Philadelphia.

Canadian Car & Foundry Common Stock
This stock reached $111 today—$50 per share over the price of July 6th, when we publicly advised its purchase. We now predict $150 per share market shortly, and believe it will reach a $200 level.
Estimated net earnings on war contracts exceed 200% on present price of common stock.
Special Descriptive Circular on Request.
E. BUNGE & CO.
44 Broad St. *Phones* 6951-6 *Broad.* New York

Hall Switch & Signal Com. & Pfd.
Pacific Gas & Elec. Com. & Pfd.
International Steam Pump Pfd.
Burns Bros. Com. & Pfd.
Kiely & Horton
30 Broad St., N. Y. Phone Broad 3873.

Offerings Wanted
AMERICAN &
BRITISH MFG.
C.C.Kerr & Co
15 Wall St., N. Y. 'Phone 2622 Rector

SAVINGS AND LOAN ASSOCIATION.
Save—and be Safe
For your savings the great consideration should be Safety First.
The old Franklin Society for Home Building and Savings operates under New York's revised Banking Law, which provides the strictest known system of supervision. Thrifty thousands have found the Society a help and a blessing during more than a quarter of a century.
On sums of $10 or over (up to $5,000) the Society has always paid dividends as large, and usually larger, than are paid by the best savings banks. The usual rate has been 4½% per annum. Payments made before Aug. 1st earn from that date.
Begin NOW. Join the savers. Easy mailing system. A dollar will do to start. Anyhow, ask for Booklet A.
THE FRANKLIN SOCIETY
For Home Building and Savings.
38 PARK ROW, NEW YORK

Morgan & Finlay
Yale & Towne
Central States Elec.
Hall Switch & Signal
Chalmers Motor Pfd.
Syra., Lake Shore & Nor. 5s
115 Broadway Tel. Rector 9272

Old, well-established manufacturing house desires partner who can invest $25,000 for the purpose of enlarging and developing the business along lines which the changed conditions render imperative and which offer commensurate returns. C 28 Times Annex.

Am. Light & Traction
Cities Service
Western Power
Am. Gas & Electric
Denver Gas & Elec. 5s
Williams, Dimbar & Coleman
60 Wall St. Phone 5980 Hanover, N. Y.

An old-established manufacturing business is for sale for $500,000 cash. The splendid record of this house makes this a most exceptional offer. C 27 Times Annex.

New Issue
Exempt from Federal Income Tax
$1,050,000
Hudson County, New Jersey
4½% Coupon or Registered Bonds
Denominations $1000 each
$250,000 due July 1, 1925 @ 101.00 & Int.
$500,000 due July 1, 1955 @ 102.35 & Int.
$300,000 due July 1, 1965 @ 102.53 & Int.
To Net 4.375%
Net Debt less than 2⅝% of Assessed Valuation.
Descriptive Circular on Request.
Outwater & Wells
15 Exchange Place, Jersey City, N. J.
Telephone 20 Jersey City. Wire at our expense.

ARE YOU READING
THE
DOW, JONES & CO.
FINANCIAL NEWS BULLETINS?
They are in every well-equipped financial office in New York and are the primary source of information on "war stocks," industrial and all other investments.
More than 80 bulletins a day, crowded with the news of the world and all essential facts pertaining to Wall Street and American investment interests.
You get the same information, but some hours later, in the evening and morning editions of
THE WALL STREET JOURNAL
which has the largest circulation of any financial newspaper in the United States.

THE CORN EXCHANGE BANK
LEXINGTON BRANCH
at the
Corner of 60th St., and Lexington Avenue
WILL OPEN FOR BUSINESS
August 2nd, 1915

The Chicago, Rock Island & Pacific Railway Co.

First and Refunding Mortgage 4% Gold Bonds

Due 1934

Announcement is hereby made that the undersigned Protective Committee has been created and organized in respect of the above described bonds, under a Protective Agreement on file with the Guaranty Trust Company of New York, the Depositary therein named.

While existing conditions, in the opinion of the Committee, do not make it necessary to call for a deposit of the bonds at this time, holders thereof are requested to forward promptly their names and addresses and the amount of their holdings to the Secretary.

New York, July 20, 1915.

Charles A. Peabody, Chairman
Mutual Life Insurance Co.
Allen B. Forbes
Harris, Forbes & Co.
William A. Day
Equitable Life Assurance Society
Alexander J. Hemphill
Guaranty Trust Co. of New York
Albert W. Harris
Harris Trust and Savings Bank
Protective Committee

E. C. Granbery, Secretary
56 William Street
New York

5½% Re-invest your interest money in our Guaranteed Mortgages netting 5½%. We are under the supervision of the Banking Department of the State of New York. Booklet "A" gives details.
FIRST MORTGAGE GUARANTEE CO.
Capital and Surplus, $625,000
Bridge Plaza, N., L. I. City, N. Y.

CHARTERED 1864
Union Trust Co. of New York
80 BROADWAY
Fifth Av. & 38th St. Fifth Av. & 60th St.
ACTS AS EXECUTOR, GUARDIAN, TRUSTEE, ETC.
Allows Interest on Deposits.

A War-Time Opportunity.
A thoroughly established manufacturing house, showing an interesting, progressive statement for the past five years, affords a man with $75,000 cash an excellent investment opportunity.
FOR PARTNERSHIP.
C 26 Times Annex.

DIVIDENDS.

THE GERMAN AMERICAN BANK.

New York, July 20, 1915.

The Board of Directors has declared a dividend of 3 per cent. free of tax, payable August 2nd to stockholders of record at close of business July 27, 1915.

J. F. FREDERICHS, Cashier.

WESTINGHOUSE
In view of the present situation, what is the common stock of the Westinghouse Electric Manufacturing Co. really worth; how high is it likely to sell this year; what is the outlook for the convertible bondholders?
These questions are discussed and answered in a special analysis of the property which we have just prepared for our clients. A few extra copies are available for free distribution to the first inquirers.
Moody's Investors Service
35 Nassau Street, New York City
Telephone 1299, Cortlandt.

Pacific Lt. & Pow. Corp.
In the current issue there appears an interesting review of the Pacific Light & Power Corporation. Investors in public service corporation securities should read this article. It is one of the series which is contributing considerable worth-while information about this class of companies.
Send for Copy
The Financial World
18 Broadway New York

FINANCIAL.

BOROUGH OF CARLSTADT.
$27,000 FUNDING BONDS.

Sealed bids will be received by the Mayor and Council of the Borough of Carlstadt, in the County of Bergen, until eight o'clock P. M., on August 12th, 1915, at the Borough Hall, on Third Street, in said Borough, for the purchase of $27,000 Funding Bonds of said Borough, bearing interest at 4½% payable semi-annually, January and July first. Bonds to be coupon bonds, with privilege of registration, with principal and interest payable at the United States Mortgage & Trust Company, in New York City, bear date of July 1st, 1915, and mature July 1st, 1945.

The bonds will be prepared under the supervision of, and certified to as to genuineness by the United States Mortgage & Trust Co., and will be delivered to the purchaser on September 1st, 1915, at ten o'clock A. M., at the office of said company, in the City of New York.

A certified check for Five Hundred Dollars, payable to the Borough of Carlstadt, N. J., must accompany each bid. The right is reserved to reject any or all bids.

Proposal blanks will be sent on application, or can be had at this office.

Dated, Carlstadt, N. J., July 22nd, 1915.
ERNEST WALMACH, Borough Clerk.

103% of Par and Interest
THE KNOXVILLE GAS COMPANY
FIRST MORTGAGE 5% GOLD BONDS

To the holders of the bonds secured by the First Mortgage of The Knoxville Gas Company dated October 1st, 1903:

You are hereby notified that this corporation intends to pay off and redeem the following numbered outstanding First Mortgage 5% Gold Bonds, of the face value of $1,000 each, issued pursuant to the terms of the First Mortgage of The Knoxville Gas Company to United States Mortgage and Trust Company, dated October 1st, 1903, to wit:

2 144 183 411 468

The above numbered bonds will be redeemed and paid at the office of the United States Mortgage and Trust Company, No. 55 Cedar Street, New York City, New York, on October 1st, 1915, at the rate of 103% of par, plus accrued interest to that date, and upon such date all future interest upon such bonds will cease and the coupons therefore will be void. Of all of which you will please take notice.

THE KNOXVILLE GAS COMPANY,
By HENRY L. DOHERTY, President.

DIVIDENDS.

UNDERGROUND ELECTRIC RAILWAYS COMPANY OF LONDON, LIMITED.
6 PER CENT. INCOME BONDS OF 1948.

Notice is hereby given that interest on the Income Bonds for the Half-Year ended June 30th, 1915, at the rate of 6% per annum (free of British Income Tax) will be paid against presentation and surrender of Coupon No. 15 on and after the 1st day of September, 1915, in London, at the London County and Westminster Bank, Limited, 41 Lothbury, E. C.; in NEW YORK, at the NEW YORK TRUST COMPANY; in Amsterdam, at Associatie Cassa.

Coupons must be left for examination three clear days before payment.

By order of the Board.
W. E. MANDELICK, Secretary.
London, 22d July, 1915.

The Baltimore & Ohio Railroad Co.
OFFICE OF THE SECRETARY,
Baltimore, Md., July 8, 1915.

The Board of Directors this day declared from the net earnings of the Company for the six months ended June 30, 1915, a dividend of Two (2) Per Cent. on the Preferred Stock of the Company, payable September 1, 1915, to the stockholders of record at the close of business on July 31, 1915.

The Board also declared from the surplus earnings of the Company a dividend of Two and One-half (2½) Per Cent. on the Common Stock of the Company, payable September 1, 1915, to the stockholders of record at the close of business on July 31, 1915.

The transfer books will not close.
C. W. WOOLFORD, Secretary.

THE ESMOND MILLS,
Esmond, R. I.

A quarterly dividend of one and three-fourths (1¾) per cent. on the preferred stock of this Company has been declared, payable August 2, 1915, to preferred stockholders of record at the close of business July 27, 1915.
HAROLD C. WHITMAN, Treasurer.

121ST SEMI-ANNUAL CASH DIVIDEND
Illinois Central Railroad Company.

The Board of Directors has this day declared a dividend of two and one-half per cent. (2½%) in cash, payable September 1, 1915, to the holders of the Capital Stock of the Illinois Central Railroad Company as registered at the close of business Monday, August 9, 1915.
D. R. BURBANK, Secretary.
New York, June 30, 1915.

Ludlow Manufacturing Associates,
111 Devonshire Street,
BOSTON, MASS.
DIVIDEND NO. 67.

A quarterly dividend of $1.50 per share has been declared, payable on August 2, 1915, to shareholders of record July 14, 1915.
MALCOLM B. STONE, Treasurer.

PRESSED STEEL CAR COMPANY.
New York, July 28, 1915.
PREFERRED DIVIDEND NO. 66.

A quarterly dividend of ONE AND THREE-QUARTERS PER CENT. (1¾%) will be paid August 25, 1915, to Preferred Stockholders of record at closing of transfer books August 4, 1915. Preferred Transfer Books will re-open August 25, 1915.
H. E. SWARTZ, Assistant Treasurer.

PITTSBURGH STEEL COMPANY.
New York, N. Y., July 27th, 1915.

The Board of Directors have this day declared a cash dividend of ONE AND THREE-QUARTERS PER CENT. (1¾%) on the Preferred Stock of the Company, payable September 1st, 1915, to Stockholders of record at 3:00 o'clock P. M., August 16th, 1915.
D. P. BENNETT, Treasurer.

AMALGAMATED COPPER COMPANY
42 Broadway, New York, July 15, 1915.

At a meeting of the Directors of the Amalgamated Copper Company, a dividend of One Per Cent. (1%) was declared, payable August 30th, 1915, to stockholders of record on the books of the Company as of 12 o'clock noon, July 31st, 1915. A. H. MELIN, Secretary.

PACIFIC BANK.
470 Broadway, New York, July 14, 1915.

The Board of Directors have this day declared the regular quarterly dividend of two per cent., payable on Aug. 2d next, to stockholders of record of July 13, 1915. The transfer books will be closed to August 1, 1915.
S. C. MERWIN, Cashier.

AMERICAN CHICLE COMPANY.
COMMON STOCK DIVIDEND.
New York, July 29, 1915.

The Board of Directors has this day declared a dividend of one per cent., payable August 20th next, to stockholders of record at 3 P. M. on August 12th, 1915.
F. C. ROWLEY, Secretary.

J. G. WHITE & COMPANY, Inc.,
43 Exchange Place, New York.

The regular quarterly dividend (49th quarter) of 1½% has been declared on the Preferred Stock of this Company, payable September 1, 1915, to stockholders of record August 20, 1915.
A. N. CONNETT, JR., Secretary.

COPARTNERSHIP NOTICES.

JONAS & NAUMBURG.

Whereas, The copartnership heretofore existing between Louis A. Jonas and Aaron Naumburg, which conducted the business of dealing in hatters' furs, and which had business relations with foreign countries, and which has transacted business in this State for more than three years, has been dissolved by the death of Louis A. Jonas, and

Whereas, The business of the said copartnership continues to be conducted by the survivor, Aaron Naumburg, under the said firm name.

Now, therefore, the undersigned, in pursuance of Article III. of the Partnership Law of the State of New York, does make and sign this certificate and declares that the person using the said name JONAS & NAUMBURG, and who intends to deal under such name, is Aaron Naumburg, and his place of residence is Sherry's, at the southwest corner of Fifth Avenue and 44th Street, in the Borough of Manhattan, City and County of New York, and the principal place of business where the said business is and will be transacted is 7 Washington Place, in the Borough of Manhattan, City and County of New York.

Dated New York, July 28, 1915.
AARON NAUMBURG. [L. S.]

State of New York, County of New York, ss.:
On this 28th day of July, 1915, before me personally came AARON NAUMBURG, to me known and known to me to be the person described in and who executed the foregoing instrument, and he duly acknowledged to me that he executed the same.
JACOB GOLDBERG.
Notary Public, Kings Co., 38, reg. 6037, certif. filed in New York Co., 34, reg. 6109.

PROPOSALS.

SEALED PROPOSALS WILL BE RECEIVED at the Coast and Geodetic Survey, Washington, D. C., until August 25, 1915, and then opened, and also on the same date at the Office of the Inspector, Coast and Geodetic Survey, Room 310, Custom House, San Francisco, Cal., for construction and equipment of the Coast and Geodetic Survey Steamer "Surveyor," of about 1,000 tons displacement. Particulars may be had by addressing the Superintendent, Coast and Geodetic Survey, Washington, D. C.

GOVERNORS ISLAND, N. Y. H.—Sealed proposals, in triplicate, for furnishing forage and straw required in Eastern Department during nine months commencing Oct. 1, 1915, will be received here until 11 A. M., Aug. 2, 1915. Information furnished on application to Department Quartermaster.

EUROPEAN WAR.

The first volume of The New York Times Current History, containing story of the European War from the beginning to March, 1915, obtainable in book form. 1,238 pages. Bound in handsome seal brown cloth, with gold lettering. Price, $2.00—delivery charges extra. Times Square, New York.—Advt.

SHORT TERM NOTES.

Government Issues.

Security.	Rate.	Due.	Bid.	Ask.	Yield.
Argen. Govt.	6	Dec., 1915	100	100 1/16	2.75
Argen. Govt.	6	Dec., 1916	100⅜	100⅝	5.25
Argen. Govt.	6	Dec., 1917	100	100⅜	5.75
Argen. Govt.	6	May, 1920	98⅜	98⅝	6.55
City of Mont.	5	Dec., 1917	99¼	99⅞	5.05
City of Q'b'c.	5	Apr., 1920	98¾	99¾	5.20
Dom. of Can.	5	Aug., 1916	100 1/16	100 3/16	4.65
Dom. of Can.	5	Aug., 1917	100	100⅛	4.95
French Govt.	5	Apr., 1916	98	98⅜	7.40
German Govt.	5	Jan., 1916	96⅝	97	12.00
Norway Govt.	6	Oct., 1916	99¾	100	6.00
Norway Govt.	6	Oct., 1917	99⅜	100	6.00
Swedish Govt.	6	Dec., 1916	99¾	100	6.00
Swiss Govt.	5	Mar., 1916	99½	100	5.00
Swiss Govt.	6	Mar., 1918	96½	97¼	5.95
Swiss Govt.	5	Mar., 1920	96¼	97	5.75

Company Issues.

Security.	Rate.	Due.	Bid.	Ask.	Yield.
Am. Loco.	5	July, 1916	100½	101¼	3.40
Am.T.&T.sub.	5	Apr., 1916	100⅞	101	3.50
Ana. Copper.	5	Mar., 1917	100½	100¾	4.50
Balt. & Ohio.	4½	June, 1917	99⅝	99¾	4.75
Balt. & Ohio.	4½	June, 1918	98⅜	98⅝	4.95
B'klyn R. T.	5	July, 1918	99⅞	100⅛	4.95
Can. Pacific.	6	Mar. 2,'24	101¾	102¼	5.70
C. Gas, Balt.	5	May, 1917	100	100¼	4.98
Ches. & Ohio.	5	June, 1919	90¾	91⅛	7.45
Chi. & W. I.	5	Sept., 1915	100	100¼	2.00
Chi. El. Rys.	5	July, 1916	94¾	95¾	9.55
Con. Pow. Co.	6	May 1, '17	98	99	6.60
C. P. R. & L.	6	May, 1916	98	99	6.30
East. P. & L.	5	Mar., 1918	93	96½	6.50
Erie R. R.	5	Apr., 1916	100	100¼	4.70
Erie R. R.	5	Oct., 1915	100¼	100⅝	1.25
Erie R. R.	5½	Apr., 1917	99½	99¾	5.60
Gen. Rubber.	5	Dec., 1918	98½	98¾	5.65
Grand R. Ed.	5	May, 1916	100¼	100½	4.30
Grand R. Ry.	5	June, 1916	100¾	100⅞	4.51
Hav. El. Ry.	6	Sep., 1916	98½	100	6.00
Hocking Val.	6	Nov., 1915	100¾	100⅞	2.75
Int. Harv	5	Feb. 15,'18	100	100¼	4.90
Lack. Steel.	6	Mar., 1917	98⅛	98⅝	7.15
L. Gas & El.	6	Apr., 1918	97½	98½	6.50
L. S. & M. S.	5	Sep., 1915	100⅛	100½	1.00
L. S. & M. S.	5	Dec., 1915	100½	101	2.00
Mich. Ry.	6	June, 1919	99	100	6.00
Min. Gen. El.	6	June, 1917	100½	101	5.50
Mont. T. & P.	6	Apr., 1917	95	98½	6.95
N. Eng. Nav.	6	May, 1917	94½	95¼	8.25
North. St. Ry.	6	June, 1917	98½	100	6.00
N. Y. Central.	5	Sep. 15,'15	100⅛	100½	1.00
N. Y. Central.	5	Oct., 1915	100¼	100¾	1.40
N.Y.,N.H.&H.	5	May, 1916	100⅛	100⅜	4.50
Pa. R. R. cv.	3½	Oct., 1915	100⅛	100¼	2.00
P. S. C., N. J.	5	Mar., 1916	100¼	100⅝	3.90
Sea. Air L.	5	Mar., 1916	99¾	100⅛	4.80
Southern Ry.	5	Feb., 1916	100	100¼	4.50
Southern Ry.	5	Mar., 1917	97¾	98¼	6.15
Sulz. & Sons.	6	June, 1916	100¾	101¼	4.70
U. S. Smelt.	5	June, 1918	98½	99	5.15
Union Type	5	Jan.15,'16	94⅝	95⅜	14.80
United Fruit.	6	May, 1917	101¾	102⅛	4.75
United Fruit.	5	May, 1918	98⅞	99¼	5.25
Utah Co.	6	Apr., 1917	100	100⅝	5.40
West. Power.	6	Mar., 1917	98	99	6.50
W. S. G.& E.	6	Oct., 1917	97½	98¾	6.65
W. V. T. & E.	6	June, 1917	96	98	7.10

STOCK MARKET AVERAGES.

The average quotations of twenty-five leading railroad and twenty-five industrial issues yesterday, and of those two groups of stocks combined, with comparisons:

	High.	Low.	Last.	Change.
Railroads	70.18	69.34	69.84	+ .08
Industrials	80.51	76.98	78.04	+ .56
COMBINED AVERAGE.				
July 22	71.60	70.31	70.63	— .37
July 23	71.19	70.22	70.72	+ .09
July 24	71.23	70.56	70.83	+ .11
July 26	71.56	69.68	71.00	+ .17
July 27	73.11	70.97	72.70	+1.70
July 28	74.48	72.71	73.62	+ .92
July 29	75.34	73.16	73.94	+ .32

Range of Fifty Stocks.

High.	Low.	Last.
July, *1915..75.34	July 29..66.96	July 10..73.94
July, 1914..69.08	July 7..57.41	July 30..57.77
July, 1913..70.24	July 28..65.80	July 9..69.34
July, 1912..82.76	July 3..79.75	July 12..81.80
Year, *1915..75.34	July 29..58.99	Feb. 24..73.94
Year, 1914..73.30	Jan. 31..57.47	July 30..60.20
Year, 1913..79.10	Jan. 2..63.09	June 10..68.04
Year, 1912..85.52	Sep. 30..75.24	Feb. 1..78.30

*To date.

STANDARD OIL STOCKS.

	Yesterday. Bid.	Yesterday. Asked.	Wednesday. Bid.	Wednesday. Asked.
Anglo-American	16	16¼	16	16¼
Atlantic Refining	545	555	540	550
Borne-Scrymser	265	275	265	275
Buckeye Pipe Line	98	100	98	100
Chesebrough Mfg	705	715	700	715
Colonial Oil	135	145	135	145
Continental Oil	225	229	225	229
Crescent P. L.	40	42	40	42
Cumberland P. L.	46	49	46	49
Eureka Pipe Line	220	225	220	225
Galena S. Oil	147	150	147	150
Galena S. Oil pf	135	140	135	140
Illinois Pipe Line	136	139	137	139
Indiana Pipe Line	93	96	93	96
Internat. Pet. Co., Ltd.	8⅜	8⅝	8¼	8½
National Transit	29	30	28	30
N. Y. Transit	203	207	203	207
Northern P. L.	91	94	91	94
Ohio Oil	135	137	136	138
Penn.-Mex. Fuel Co.	50	55	50	55
Pierce Oil	9	9½	9	9½
Pierce O. cv. 6s, '24	73	76	73	76
Prairie Oil & Gas	315	320	310	314
Prairie Pipe Line	156	158	155	158
Solar Refining	215	222	215	222
Southern Pipe Line	210	215	208	212
Southern Penn. Line	270	275	270	275
S. W. Penn	108	112	108	112
Stand. Oil of Cal	285	290	285	290
Stand. Oil of Ind	398	402	396	401
Standard Oil of Kan	340	350	340	350
Standard Oil of Ky	253	257	253	257
Standard Oil of Neb	305	315	305	315
Stand. Oil of N. J.	401	403	399	401
Stand. Oil of N. Y.	183	186	184	185
Standard Oil of Ohio	420	430	420	430
Swan & Finch	110	115	110	115
Union Tank	79	81	79	81
Vacuum Oil	200	204	200	202
Washington Oil	32	35	32	35

MINING STOCK QUOTATIONS.

Special to The New York Times.

SAN FRANCISCO.

Andes	.06	Mexican	.40
Belcher	.20	Occidental Con	.79
Best & Belcher	.03	Ophir	.16
Caledonia	.21	Potosi	.01
Challenge Con	.07	Savage	.03
Chollar	.01	Seg. Belcher	.02
Confidence	.10	Sierra Nevada	.04
Con. Cal. & Va	.10	Union Con	.15
Crown Point	.20	Utah Con	.02
Gould & Curry	.03	Yellow Jacket	.30
Hale & Norcross	.03	Silver Bars	.46⅞
Kentucky Con	.01		

TONOPAH.			
Belmont	3.25	C. O. D.	.03
Jim Butler	.80	Comb. Fraction	.07
McNamara	.01	D'field Daisy	.03
Midway	.10	D'field B. B.	.02
Mizpah Exten	.20	Florence	.45
Montana	.33	G'field C. M.	1.27½
North Star	.11	G'field Merger	.20
Rescue Eula	.06	Jumbo Exten	1.42½
Tonopah Exten	2.42½	Lone Star	.04
Tonopah Merger	.34	Silver Pick	.09
Victor	.28	Nevada Hills	.18
West End	.65	Rochester M.	.28
GOLDFIELD.		Round Mountain	.40
Atlanta	.29	MANHATTAN.	
Booth	.44	Man. Big Four	.05

COLORADO SPRINGS.

	Bid.	Asked.		Bid.	Asked.
Dr. J'pot.	10	10⅜	Gold Sov.	3¼	4
Elkton	32¼	37	Isabella	15¾	16½
El Paso	75	93	Jackpot	6½	8
Findlay	3	5	McKinney	38⅜	39
Golden C.	178	180	Portland	143	147
Gold Dol.	1	4	Vindicator	174	176

RAILWAY EQUIPMENT BONDS.

The following are quoted on a percentage basis.

Name.	Maturity.	Rate.	Bid.	Ask.
Atl. Coast Line	1914-'21	4 @4½	4.60	4.40
Balt. & Ohio	1914-'23	4½	4.62	4.45
Buff., Roch. & P.	1914-'30	4½@5	4.65	4.50
Canadian Pacific	1915-'28	4½	4.95	4.70
Caro., C. & Ohio	1915-'24	5	5.20	4.80
Ches. & Ohio	1914-'24	4½	4.95	4.65
Chi. & N. W.	1914-'23	4½	4.50	4.25
Chi., Ind. & Louis.	1914-'23	4½	5.15	4.80
C., R. I. & P. Ry.	1915-'25	4½@5	7.50	5.50
C., St. L. & N. O.	1915-'24	5	4.80	4.60
C., C., C. & St. L.	1915-'29	5	5.15	4.90
Del. & Hudson	1922	4½	4.55	4.45
Erie Railroad	1914-'23	4½@5	5.10	4.80
Hocking Valley	1914-'23	4 @5	4.95	4.65
Ill. Central	1914-'23	4½@5	4.60	4.50
Louis. & Nash.	1914-'23	5	4.45	4.35
Mo., K. & Texas	1914-'23	5	6.25	5.25
Mo. Pacific	1914-'22	5	6.75	5.50
N. Y. Cent. Lines	1915-'28	4½@5	5.05	4.85
Norf. & West.	1915-'24	4½	4.55	4.30
N. Y., N. H. & H.	1915-'28	6	5.00	4.75
Penn. Gen. Freight	1914-'23	4 @4½	4.38	4.20
St. L., I. M. & So.	1914-'24	5	5.80	5.00
Seab'd Air Line	1914-'23	5	5.10	4.80
Southern Ry.	1914-'24	4½@5	5.05	4.80
Southern Pacific	1914-'23	4½	4.60	4.45
Virginian Ry.	1914-'19	5	5.05	4.75

METAL MARKET REPORTS.

These prices were quoted on the local Metal Exchange yesterday:

	Thursday. Bid.	Thursday. Asked.	Wednesday. Bid.	Wednesday. Asked.
Tin	35.50	36.00	35.50	36.00
Lead	.....	5.50	.....	5.50
Iron, No.2X fdy.	14.50	15.00	14.00	14.50
Spelter	*18.25	.....	*18.25	.....
Antimony	34.75	35.25	35.00	36.00
Quicksilver	$92.00	$94.00	$92.00	$94.00
Aluminum	†31.00	33.00	†31.00	33.00

*Sales. †Nominal.

Electrolytic copper, 30 days, was quoted 19@19½c per pound, unchanged, in the open market. London quotations were:

	Thursday. £	s.	d.	Wednesday. £	s.	d.
Copper, spot	71	5	0	72	0	0
Copper, futures	72	10	0	73	5	0
Tin, spot	158	15	0	160	5	0
Tin, futures	158	15	0	160	0	0
Lead	23	17	6	24	7	6
Spelter	92	10	0	92	10	0

TOBACCO STOCKS.

Closing quotations of stocks not quoted elsewhere were:

	Yesterday. Bid.	Yesterday. Asked.	Wednesday. Bid.	Wednesday. Asked.
American Cigar	105	110	105	110
American Cigar pf	97	99	97	99
Am. Mach. & Fdy	80	90	80	90
Conley Foil	300	350	300	350
J. S. Young	165	175	165	175
J. S. Young pf	106	109	106	109
MacAndrews & F.	165	173	165	170
MacAndrews & F. pf.	99½	101	99½	101
Porto Rico-Am. Tob.	185	195	185	195
R. J. Reynolds Tob.	345	355	345	355
R. J. Reyn. Tob. pf.	118½	120¼	118½	120¼

BUSINESS WORLD

'Buyers' Wants

45 Cents per agate line each insertion. Count six words agate to a line.

BERNHEIMER BROS. of Baltimore, Md., are open for jobs of wash skirts and wash dresses. Call, with samples, Friday morning, S. Solomon, 470 4th Av.

CAN USE, for spot cash, 1,000 ladies' and misses' China silk dresses. Ferdinand Ehrlich, 100 5th Av.

OPEN FOR JOBS Palm Beach suits. L. Rosenberg & Son, Cincinnati, Ohio.

OPEN FOR JOBS on taffeta and crepe de chine dresses. 303 5th Av., Room 909.

OPEN to buy tender chiffons or silks. W., 36 Times.

JOBBER IS LOOKING AT BETTER GRADE of Fall coats, cloth and velour, novelties only, 10 to 12 A. M. and 3 to 5 P. M., 1,133 Broadway, Room 1,421.

JOBBER LOOKING AT SUITS, 9 to 12 A. M., third floor, 40-46 West 25th St. Ask for Mr. Bykowsky.

JOBBER LOOKING AT FALL COATS. Third floor, 18 West 27th St.

JOBBER LOOKING AT suits, coats, and dresses. 1,161 Broadway, Room 404.

JOBBER LOOKING at cloth, pile fabric coats. Cohen & Edelman, 12 West 31st.

JOB OF LADIES' plush and cloth coats; close out at a price. Spring Cloak Co., 145 Spring St.

WE HAVE JERSEY SPORT COATS, also other coats in fancy materials, to close out. Daily Waist Co., 8-10 West 19th St.

300 WHITE and Colored Voile Dresses to close out; desirable styles. Star Dress Mfg. Co., 122 West 26th St.

BUYERS, ATTENTION. — SPECIAL LEADER: POPLIN SUIT, YARN-DYE LINING, WELL TAILORED, FULL SKIRT, $6.50; OTHER BOX-COAT MODELS, $6.75 UP; ALL MATERIALS. BENJAMIN MARTIN, 8 WEST 19TH ST.

LINES OF RELIABLE MAKERS' SUITS, coats, dresses wanted, to sell on commission; no salesman; only manufacturers interviewed; big business certain for new styles. Samples looked at every morning, 8:30-10, 137 West 26th, third floor.

CASH FOR HIGH-GRADE women's suits, coats, dresses, skirts, waists, petticoats, and furs. Sumner, 8 Lispenard St. F'n 4343.

WILL BUY Ladies' High Grade Wearing Apparel. M. H. Spanier, 32 Greene St. Spring 358.

CASH for jobs ladies' wearing apparel. Gross-Franzblau Co., 29 Greene St. Spring 886.

I WILL PAY CASH for any surplus stock you have. W 31 Times.

CASH PAID for job lots of women's apparel. Frank Jacobovitz, 10 Lispenard St. Tel. 2950 Franklin.

Help and Situations Wanted.

WANTED, responsible party to take entire output of manufacturer of HIGH-GRADE SPRING NEEDLE KNIT BATHING SUITS, JERSEY SWEATER COATS, AND JERSEY CLOTH. Box E 211 Times Downtown.

SUCCESSFUL BUYER, salesman, cloaks, suits, largest house, wants change immediately. W 41 Times.

COMMERCIAL PAPER.

Yesterday.3¼@3½ per cent. for the best names
Wednesday3¼@3½ " " " " "
The quotations are for six months' paper.

Lining in Overcoats.

There is a marked tendency toward the use of lining in overcoats for the coming Fall. While the movement may not gain great headway during that season, it is regarded as fairly certain by well-posted men in the clothing trade that linings will return to favor as far as overcoats are concerned. The balmacaan first started the elimination of linings, but now the better class trade is demanding the return of the satin lining. The use of lining prevents a good deal of the wear that would ordinarily be given the suit underneath through the rubbing of one cloth against the other.

Price Slashing and Uniformity.

Complaints have been received from several retail clothiers in the South regarding the so-called Summer fabrics. The complaint is made chiefly on the score that it is impossible to make any profit in the Summer suit business while so much price slashing continues. The second fault named is that the Summer fabrics are so much alike in texture and color that the men in the South are becoming tired of the "uniform idea." The white or sand-colored cloth predominates to such an extent, it is said, that no selection is afforded the customer who would buy such a suit if he could get something a little different from what every man of his acquaintance was wearing.

Variety of Neckwear for Fall.

Along with manufacturers in other lines, local makers of neckwear for women have turned out a wide variety of styles for the Fall season, in many of which quite a little color is seen. While style indications point generally to a successful season for high collars, there is no dearth of the low ones being shown here. One of the features of the season promises to be the return of the jabot to favor, it being used to quite some extent in connection with stock effects and other high, close-fitting collars. A number of the new collars show the use of such garnitures as side pleats, bows of ribbon, and frills of various kinds. Pleated, stand-up neckwear is popular, and prospects appear good for the natty creations that are being offered in the shape of vestees. Laces, nets and Georgette crepe are high up among the season's favored materials.

Getting a Durable Fabric.

A clothing house that makes a specialty of style in its products has been after an overcoat fabric that would have a soft rich appearance and at the same time be able to stand up under wear. A knitted overcoat that was introduced some time ago gave every satisfaction from a style standpoint and had many other good qualities. The object was, however, to get a cloth that would give the service of a hard finished kersey and at the same time have an attractive soft finish. By employing an all-worsted yarn, and knitting the fabric closer, it is now believed that the desired result has been achieved. The goods are dyed in the yarn, and, while the weight is thirty ounces to the yard, the overcoat made out of this material does not seem as heavy as it really is owing to the texture of the goods. Besides its durability the cloth is waterproof, and if shaken out will lose any of the wrinkles it may have acquired through being tightly packed in a trunk.

The Linen Demand Is Mixed.

Not a great deal of business is being done by the local linen trade at the moment, so far as merchandise wanted for immediate delivery is concerned. Buyers still seem unable to recognize the fact, it is said, that they are "passing up" opportunities to get goods here now at prices less than those for which the merchandise can be duplicated abroad. Some complaint is heard in the market of the way certain retailers are selling union goods as pure linen and at prices which make it out of the question for a more scrupulous competitor to dispose of the genuine goods. The bad effect of this, it is said, promises to be far-reaching if it is continued. More interest is reported in linens for Spring delivery, especially household goods. Orders for that season are being taken at prices which do not show a great deal of change either way from those which prevail on Fall goods. As yet, however, few if any complete price lists for the new season have come from the other side.

Raw Silk Prices Go Up.

There was a marked upturn to raw silk prices in the week just closed. The Yokohama market advanced 10 to 20 yen per picul, and, with supplies small, holders are none too anxious to sell. Sales for the past two weeks there amounted to 6,000 bales, with stocks at 5,500 bales. Reports from Canton say that the floods are receding, but that business is still handicapped and that shipments are difficult to make. Cable service remains irregular. Shanghai reports extensive business of steam filatures, and prices have advanced sharply on them during the week. There was also a better demand for tsatlees from this country, and stocks are going down fast. Tussahs are active and firm. Cables received from Milan by H. L. Gwalter & Co. say that prices in the Italian market are firm, with an upward tendency. No concessions are being granted on silks for forward shipments. The local market is active for spot silk, with prices fully maintained. Stocks are light here.

An Evening Dress Style Hint.

In the evening dress and dinner coat styles brought out by a leading clothing manufacturer of Chicago, the distinguishing feature is the high waist line. To accentuate this effect on the dress coat the three buttons used on both sides as decorations are ranged higher than usual. Another novelty introduced in this model is the outside pocket, cut aslant. There is no padding used in the shoulders, and the lapels are cut narrower than has been the custom. The cuffs and collar are trimmed with braided galloon. In the dinner coat, besides the high waistline feature, the most attractive note is the absence of lining of any kind, the object being to give the wearer a garment that will keep him as cool as possible. The one button used in this model is placed very high, and gives the lapel more or less of the soft roll effect. The pockets are cut aslant with flaps trimmed with braided galloon. The dress coat is thirty-nine inches, and the dinner coat thirty inches in length.

About the Wash Goods Situation.

Retail buyers who are now in this city are beginning to nibble at the offerings of wash goods for Fall, but it is not thought that anything big will be done on them before the middle of next week, when more buyers will be in the market and those who are here will have finished their "shopping." Unusually novel and attractive lines of these goods are being shown for Fall, and buying will not be an easy matter because of the variety. In the primary end of the market there is some complaint heard of the extent of the "shopping" by jobbers who are here after goods for the next Spring, though in the last few days they have begun to place more sizable orders for novelty goods. The trouble seems to be that the offerings for the next wholesale season are all so good that it is difficult to chose between them. The wide range of prices on the new goods is said to be making larger assortments possible, but it is also said to be resulting in divided orders. Silk and cotton novelties are being bought freely.

Gray Goods More Active.

Things took a turn for the better in the local gray goods market yesterday, and buying of printcloths was more active than for some time. There was a little business done on drills and some on sheetings, but printcloths were the day's star performers. Quite liberal sales for spot and nearby delivery were made on 39-inch 80 squares and 68-72s, and on 38½-inch 64-60s, 64-56s, 60-52s and 60-48s at the prices listed below. The buying tightened up the market, and this firmness was reflected in the refusal of sellers to take further late delivery business at prevailing quotations. The day's improved trading was considered partly due to the better position of cotton and partly to the fact that users of gray cloths were in a position where they had to get merchandise to keep them going. Fancy cloths continued active. Prices were:

39-inch, 80-80s	5⅝c	38½-inch, 64-56s	3⅝c
39-inch, 72-76s	5⅜c	38½-inch, 60-52s	3⅜c
39-inch, 68-72s	4⅝c	38½-inch, 60-48s	3¼c
38½-inch, 64-64s	*4c	27-inch, 64-60s	2⅞c
38½-inch, 64-60s	3⅝c	27-inch, 56-52s	2⅜c

*Asked.

New White Goods Favored.

There is not a great deal of buying of white goods for the current season being done here at the moment, reports from the jobbing contingent indicating that the bulk of it is made up of small repeat orders from the local and nearby trade. Some duplicate business is coming in from the outside, so to speak, but the season got started too late to make this business as heavy as it might have been. A nice trade is being done on white goods for next Spring in the primary end of the market, however, both on staple and novelty stuffs. Skirtings are said to be especially good, particularly such goods as gabardines and piques. The general offerings of novelties are way ahead of those of recent years, and the profusion of them is not making the work of the buyers easy. Special attention seems to be given to striped, embroidered, and clipped figure effects on voile and other sheer grounds. Plain, splash, and seed voiles are all "in order." They seem to top the list, with marquisettes running well up. Silk and cotton mixtures are popular in this branch of the trade, also.

GEM VALUES RAISED.

Advances Made on Diamonds Recently Imported from Holland.

With precious stones' imports down to a weekly average of about $190,000 on account of the war, customs controversies over values have been rare of late. The spell was broken yesterday, however, when an appeal was decided by Judge Fischer, sitting as a reappraisement official of the Board of General Appraisers. The case before the General Appraisers involved the prices at which diamonds valued at several thousands of dollars were entered by a representative of Leopold Braude, of Scheveningen, Holland.

While the customs officials declined to say who the American importer was, or give out any information regarding the case, it is understood that the demoralization in gem prices due to the war's upset of the trade was the reason for the incorrect valuation placed on the goods. The diamonds concerned in the importation were exported from Scheveningen June 24 last, and upon arrival here were sent to the Appraiser's stores, where they were inspected by Examiner Treadwell, the Government gem expert.

Mr. Treadwell decided that the diamonds were more valuable than the invoice or entered prices, and made substantial advances to make what was deemed correct foreign market value at the time of shipment. Appraiser Sague indorsed the action of the examiner, and Collector Malone proceeded to exact the additional duties and penalties. An appeal followed to Judge Fischer.

After hearing testimony the General Appraiser announced his decision yesterday. While not sustaining the full advances imposed by the local Appraiser, Judge Fischer held the gems to be undervalued. He decided that 402 stones, of 10.50 carats each, entered at 47, should stand duty at the rate of 20 per cent. ad valorem on a basis of 50 florins per carat. Another lot of 396 stones of 11.20 carats each, entered at 53, were advanced to 56 florins per carat, while 382 stones, of 40.60 carats, entered at 54, were held dutiable at 60 florins per carat. The General Appraiser, however, reached the conclusion that twenty stones of 12.25 carats each were properly entered as having a value of 118 florins per carat. The action of the Appraiser's Office in raising the values on the latter lot was reversed.

BUSINESS TROUBLES

In Town.

LADY MacKENZIE FILM COMPANY.—Judge Giegerich of the Supreme Court has appointed Roy A. Rainey of this city and John F. Neary of Wilmington, Del., ancillary receivers for the Lady MacKenzie Film Company of 220 West Forty-second Street, on application of Saul S. Myers, attorney for William B. Joyce, a creditor for $70,000. Lady MacKenzie is a stockholder for 1,870 shares.

AMERICAN 5 AND 10 CENT STORES, INC.—An equity suit was begun in the United States District Court yesterday against the American 5 and 10 Cent Stores, Inc., with offices at 315 Fifth Avenue and stores at Schenectady, N. Y., Allentown, Penn., Washington, D. C., Louisville, Ky., Cleveland, Ohio.; St. Louis, Indianapolis, Muncie, and Lafayette, Ind.; by Julius H. Reiter, attorney for these creditors: Peck & Mack Co., $1,161; D. Auerbach & Sons, $581; Levi Sondheimer & Co., $531; Royalty Novelty Manufacturing Company, $715, and Krasnow & Sons, $114, asking for the appointment of a receiver. Liabilities are $218,380 and assets $442,488.

J. E. MANIX COMPANY.—Judge A. N. Hand has granted the J. E. Manix Company, buyers for dry goods department stores, at 320 Church Street, time to plead to the bankruptcy petition, ten days from July 31. The committee of creditors have recommended a settlement at 70 cents on the dollar, payable 35 cents cash and 35 cents note at three months.

J. L. KESNER COMPANY.—Stanley W. Dexter, referee in bankruptcy, has made a report to the United States District Court that Abraham S. Gilbert, trustee in bankruptcy for the J. L. Kesner Company dry goods department store, formerly at Sixth Avenue and Twenty-second Street, which failed in August, 1913, with liabilities of $1,387,587, has made his report, showing the receipts were $318,793, and after payment of the proper disbursements there remains $83,468 for distribution. Claims filed aggregated $1,130,108.

CHARLES A. NANZ.—A petition in bankruptcy has been filed against Charles A. Nanz, doing business as the Watchman's Clock and Supply Company at 9 Church Street, by Anne McCroary, $300; Dorothy Sehris, $100, and Samuel Goldberg, $100.

LOUIS J. FERRARA, physician and surgeon of 2,407 Cambridge Avenue, has filed a petition in bankruptcy, with liabilities $867 and no assets.

JACOB ROSENBLUM.—A petition in bankruptcy has been filed against Jacob Rosenblum, manufacturer of beveled mirrors and novelties at 41 Great Jones Street, by Harris B. Alexander, $661; Max Blumberg, $112, and Manhattan Machine Manufacturing Company, Inc., $18.

ABRAHAM BERRENT.—A petition in bankruptcy has been filed against Abraham Berrent, jeweler, at 123 Lenox Avenue, by S. C. Baum, $146; E. H. Levy Company, $216, and Freidenheim Bros., $155. Liabilities are stated to be $10,000 and assets $2,000.

CAESAR DEFEO.—A petition in bankruptcy has been filed against Caesar Defeo of 1,358 Broadway by Joseph A. Anzell, a creditor, for $722.

GOODSTYLE HAT WORKS, INC., of 152 Wooster Street, has filed schedules showing liabilities, $9,547, and assets, $3,958.

FELDMARK & MEADOW, dealers in dry goods at 908 E. 163d Street, have filed schedules showing liabilities, $481, and assets, $1,047, in stock.

A. SINGER & CO., Albert Singer, Anthony Schlesinger, and Moses Hyman, who compose the firm of A. Singer & Co., manufacturers of costumes, dresses, and gowns, at 38 W. 26th Street, have made an assignment to Frank E. Karelsen, Jr.

EVA FEIERING, dealer in furniture, bedding, stoves, &c., at 1,901 2d Avenue, under the style of the Yorkville Auction Rooms, has made an assignment to David E. Harwitz.

ISIDOR BOOTH, wholesale and retail dealer in toys and stationery at 1,129 First Avenue, has made an assignment to Moses Friedlander.

KAPIT & ABEL, manufacturers of raincoats and Summer clothing at 47 East Broadway, has made an assignment to Samuel Kahn and Maxwell Civic.

Out of Town.

Special to The New York Times.

UTICA, N. Y., July 29.—Herman and Morris Friedman, salesmen at Schenectady, filed a petition in bankruptcy today with debts of $99,914, and assets of $116,800.

Special to The New York Times.

CHICAGO, Ill., July 29.—James E. Keelyn, mining operator, voluntary petition; liabilities $46,636, assets $17,801.

W. J. Lafferty & Sons, tailors, involuntary petition filed in behalf of M. Fisher, Sons & Co.; liabilities and assets not given.

JUDGMENTS.

The following judgments were filed yesterday, the first name being that of the debtor:

In New York County.

Bloom, Henry B.—E. M. Silverman....$233.11
Barbati, Augustino, and Luigi Steelti—I. Barber....244.75
Bonnlander, Nic—Union Bank of Brooklyn et al....197.98
B. Crystal & Son—Wilbeth Realty Co..819.35
Burroughs, Arthur E.—L. Seligberg...2,224.88
Christiano, Giovanni—Bogert Flour Co.131.01
Carberry, Peter A.—F. Schumacher....208.23
Carillo, Salvatore—F. Lewine et al....163.06
Crystal, Hyman S.—Wilbeth Realty Co.805.58
Chereskin, Daniel—A. Benedict et al...192.59
Collins, George S.—A. Silberstein....232.41
Delano, Michael, and Ike Buss—People, &c....1,000.00
Da Falco, Nunzio—A. Nicolini....320.62
Diorio, Francesca, and Gaetano Luciano, or Anthony E. Lewis—V. Valerio....268.03
Davey, Thomas—W. P. Brown....549.77
Flintoff, Robert B.—Peter H. Reilly & Bro. Co....640.37
Franco-American Rubber Cloth Co., Inc.—Braender Building and Construction Co., Inc....154.31
Cault Realty Co. and Henry L. Goodwin—National Nassau Bank of New York.159.26
Honig, Ernest—D. Rubel et al....798.68
Hines, John G.—F. J. Swift....572.24
Hirshfeld, Adolph, and Emanuel Krulwitch—Allenel Construction Co....10,000.00
Henry, Isidor—L. Lass....660.00
Ison, Edward, or Edwin—Grabler Co. of New York....802.52
Jacobson, Ignatz—P. Honig....214.65
Krause, Louis—B. Masconi....329.91
Kinnear, Raymond H.—G. de Graffenried....354.73
Klausner, Max—Milton Bradley Co....105.68
London, Albert—Union Bank of Brooklyn....20,022.29
Lauckner, Lillie A.—A. C. Wappler....606.93
Lenkowsky, Louis, and Hyman Lenkowsky—W. Scheuer et al....141.86
Levy, Rosie—Allenel Construction Co....14,817.36
Meyers, Regina—William Knabe & Co. Manufacturing Co....236.92
McLoughlin, Mary A. G.—J. L. Keller.106.69
McKeon Realty Co., Thomas A. Larkin, Edw. L. Larkin, and John A. Larkin—M. Gallagher....827.97
Myrtle Bowman, Inc.—F. Blumenthal et al....216.30
Melody, Ellen, Executrix—J. Melody...201.00
Nordstrom, John M.—F. W. Skinner..124.08
Orlow, Abraham—C. Podolsky et al....434.41
Osterman, Harry—H. Rosing....208.06
Plotz, Meyer—E. S. Auchmuty et al...144.67
Pilkington, Jesse L.—Lasher & Lathrop, Inc....150.87
Quinn, Arthur C.—M. M. Greene....1,181.29
Simpson, Alice M.—Theatre Magazine Co....410.75
Sullivan, Tom—C. E. Runey....196.91
Solomon, Ralph G.—J. B. Kennedy....563.49
Schrott, Robert—John J. Felin & Co., Inc....130.94
Smith, Winifred L.—Broadway Trust Co....449.97
Smith, George P.—Bloomindale Bros...406.91
Tubbs, George W.—F. M. Warburg et al....16,688.76
Trouville Hat Co., Inc.—H. Zuckowetsky et al....193.39
Tweer, Gustav W.—B. Finkelstein....273.41
United Painters Factories, Inc.—J. P. Paret et al....145.41
Verhees, Louis—A. S. Hoyd....275.41
Williams, Paul—People, &c....300.00
Wolf, Alice—Same....300.00
Waldman Baking Co., Inc.—U. S. Fidelity & Guaranty Co....313.61
Weidman, Louis—G. C. Schneider et al.303.06
Yerger, Joseph. A.—M. Maule....274.69

In Bronx County.

Brislow Building Corporation and Von Dietsch Painting and Decorating Co., Inc.—D. Nathanson....302.49
Berlly, Bernard—G. H. Simonson....17.72
Cohen, Israel—D. E. Hanlon....139.16
Dempsey, James F.—James J. Mooney Co....135.91
Janson, Gustav—Santini Bros., Inc....67.88
Martini, William—J. Francis et al....119.72
Same—D. Branca et al....119.72
Sharp, David—J. R. Rafter....56.25
Weil, Jacob—Olin J. Stephens, Inc....45.67

SATISFIED JUDGMENTS.

The first name is that of the debtor, the second that of the creditor and date that when judgment was filed:

In New York County.

Saxl, Leo—S. Harting et al., July 7, 1915....$139.91
Salee, Max—S. Cohen et al., July 26, 1915....193.78
Hynes, James—J. W. Stoits, Dec. 29, 1913....2,738.12
Haase, Richard—David Stevenson Brewing Co., Oct. 15, 1912....194.52
Acme Realty Co.—S. Schinasi, July 21, 1915....8,484.47
Same—Same, Feb. 11, 1913....7,399.00
Forward Association—A. Levine, Nov. 7, 1914....591.73
Friedman, Jacob M.—American Law Book Co., Feb. 18, 1914....292.91
Fluegelman, Isidore—Julius Bohm & Son, Inc., June 28, 1915, (vacated)....109.17
Danere, Marius—H. Kissam, Nov. 13, 1913, (released)....483.05

In Bronx County.

Stock Quotation Telegraph Co.—M. Gilljamsen, July 2, 1915....$343.75
Shenkman, Louis—Gordon Press, Inc., May 11, 1915....27.72

Permanent Merchandise Exhibition
WORLD'S MARKET CORPORATION
28 West 23rd St.

Burroughs Adding Machine
COST $375 $150 NET CASH.
Guaranteed 1 Year. Equal to New.
First Telephone Call Takes It!
JOHN E. RANSON, Auctioneer,
187 Greenwich St., Cor. Dey. Phone Cort. 3465.

COMMISSION HOUSE WANTED
MANUFACTURER OF HIGH-GRADE SPRING NEEDLE KNIT BATHING SUITS, JERSEY SWEATER COATS AND JERSEY CLOTH DESIRES TO CONNECT WITH REPUTABLE COMMISSION HOUSE WHICH WILL TAKE ENTIRE OUTPUT.
BOX E 229 TIMES DOWNTOWN.

UMBRELLAS
American taffetas, best paragon frames, mission handles, absolutely rainproof, at $4.25 doz. Also the best dollar seller at $6.00 a doz. S. SIDMAN, 298 Church.

ARRIVAL OF BUYERS

Arriving Buyers may register in this column by telephoning 1000 Bryant.

ABERDEEN, S. D.—Olwin-Angell Co.; Miss M. Ovitz, ready-to-wear; 41 Union Square.
AUSTIN—E. M. Scarborough & Sons; J. C. Lynch, cloaks, suits, waists; J. H. Bohlender, notions, laces, handkerchiefs; J. L. Hanchey, linens; Mrs. J. Creighton, ladies' underwear, corsets; Miss C. Gardner, infants' wear; 320 Church.
BALTIMORE—Hochschild, Kohn & Co.; Miss L. Nelson, H. J. Rohr, millinery; 200 5th Av.
BALTIMORE—Bernheimer Brothers; S. D. Sampson, wash skirts, wash dresses; 470 4th Av.
BALTIMORE—Armstrong, Cator & Co.; J. K. Hill, flowers, feathers; 200 5th Av.
BALTIMORE—Baltimore Bargain House; P. L. Beck, china, glass; 354 4th Av.
BALTIMORE—Isaac Hamburger & Sons; N. Sachs, men's hats, shoes; 810 Flatiron Bldg.
BALTIMORE—Armstrong, Cator & Co.; H. L. McLanahan, hats; 200 5th Av.
BEAUMONT—L. Mayer, clothing, men's furnishing goods; Cumberland.
BISBEE, Ariz.—The Fashion; S. J. Abrams, cloaks, suits, waists; 1,182 Broadway.
BLOOMINGTON, Ill.—Mandel & Schwartzman; C. L. Lloyd, ready to wear; McAlpin.
BOISE—C. C. Anderson & Co.; C. C. Anderson, dry goods; 116 West 32d.
BOSTON—Gilchrist Co.; Mr. Grant, furs; 32 4th Av.
BOSTON—Blodgett, Ordway & Webber; J. W. Pink, prints, ginghams; 396 Broadway.
BONHAM, Texas—R. A. Risser & Co.; R. E. Risser, clothing, furnishing goods; R. A. Risser, Jr., dress goods, silks; 1,181 Broadway.
BUFFALO—Hamlin Co.; H. N. Desmarets, general merchandise; 353 4th Av.
BUFFALO—C. Beck, clothing, &c.; Empire.
CHATTANOOGA—Miller Brothers; F. J. Miller, dry goods; 1,150 Broadway.
CHICAGO—L. Klein, Inc.; C. Popper, women's Fall coats, suits, dresses; 31 Union Square.
CHICAGO—Marshall Field & Co.; E. G. Neumiller, chiffons; 104 Worth.
CHICAGO—Consolidated Millinery Co.; F. Hengesch, millinery; 621 Broaday.
CHICAGO—Siegel Cooper Co.; Miss M. Garetty, corsets; 15 E. 22d.
Chillicothe, Mo.; P. W. Hartman, Fall dresses, skirts, children's dresses; 303 5th Av.
CINCINNATI—Alms & Doepke Co.; G. W. Freyhoff, carpets, rugs; 350 Broadway.
CINCINNATI—The Outlet; I. Friedman, ready-to-wear; 12 East 33d.
CINCINNATI—Fair Co.; J. F. Gorman, millinery; 23 E. 26th.
CLINTON, Iowa—J. D. Van Allen Co.; J. D. Van Allen, general mdse.; J. S. Jurgensen, dry goods; Imperial.
CLEVELAND—Fries & Schuele Co.; G. Schuele, hosiery, underwear, furn. goods; 320 Church.
CLEVELAND—Kohn Bros. & Co.; H. Kohn, woolens; 690 Broadway.
COUNCIL BLUFFS, Iowa—A. Rosenberg, ready-to-wear; 212 5th Av.
DALLAS—Rose Mfg. Co.; I. E. Rose, mfrs. clothing; 14 Washington Place.
DAVENPORT—The Hub; S. Moritz, cloaks, suits; Collingwood.
DENVER—Denver D. G. Co.; R. E. Dougherty, upholstery goods; 30 E. 22d.
DES MOINES—Harris, Emery Co.; C. N. Hoffheimer, waists, children's dresses, basement; 1,270 B'way.
DES MOINES—"Carley's;" Mrs. Carley, Fall suits, dresses, waists, skirts; 15 E. 26th.
DES MOINES—Carley's; Mrs. Carley, Fall suits, dresses, waists, skirts; 15 E. 26th.
GADSDEN, Ala.—J. S. Hagerdorn, clothing, furn. goods; Cumberland.
HASTINGS, Neb. — Stein Bros. Co.; Miss Hinnenkamp, women's Fall coats, suits, dresses, waists; 31 Union Square.
HASTINGS, Neb.—P. H. Pizer, dry goods; Strand.
HASTINGS, Neb.—D. M. Rosenberg, ready-to-wear; 212 5th Av.
HOBART, Okla.—Dixie Mercantile Co.; A. B. Johnson, clothing, furnishing goods; J. Slaner, dry goods; Strand.
HOUSTON—W. C. Munn Co.; C. Ries, cloaks, suits, waists, muslin underwear; 1,150 Broadway; Aberdeen.
JACKSONVILLE—Kohn, Turchgott Co.; D. J. O'Leary, shoes; 108 Worth.
JACKSON, Tenn.—Robertson Co.; G. H. Robertson, hats; Cumberland.
JEANERETTE—M. Wormser & Co.; C. Wormser, general mdse.; 467 Broadway.
KANSAS CITY—G. Bernheimer Bros. & Co.; L. J. Schiff, women's, children's Fall dresses; 7 West 22d.
KNOXVILLE—Anderson, Dulin, Varnell Co.; Mrs. H. C. Gridley, ready-to-wear; 1,150 B'way.
LAKE LINDEN, Mich.—Fred Carpenter, ready-to-wear; 12 East 33d.
LOS ANGELES—Muse, Faris & Walker Co.; Mr. De Mers, underwear, petticoats, house dresses; 116 West 32d.
LOS ANGELES—Broadway Dept. Store; Mr. Thrower, silks, dress goods; 95 Madison Av.
MARION—Queen City Store; J. Zimmerman, silk dresses; 114 5th Av.
MARSHALL, Texas—J. Weisman & Co.; J. Hirsch, ready-to-wear; 72 Leonard; Aberdeen.
MARQUETTE—A. L. Huetter, ready-to-wear; 12 East 33d.
MERIDIAN, Miss.—Marks-Rothenberg Co.; S. S. Marks, ready-to-wear, upholstery; L. Rothenberg, dress goods, silks, fancy goods; 148 West 23d.
MILWAUKEE—Ed. Schuster Co.; C. Greenblatt, ready-to-wear; 116 W. 32d.
MINNEAPOLIS—S. Schoen & Co.; L. G. Schoen, cloaks, suits, dresses; Prince George.
carpets; 320 Church.
NEW HAVEN—E. Malley Co.; J. T. Duff,
NORTH PLATTE, Neb.—H. I. Block, ready-to-wear; 212 5th Av.
OKLAHOMA CITY—Scott-Halliburton Co.; C. E. Butcher, dry goods; 13 E. 22d.
ORANGE, Texas—Hodges Dry Goods Co.; Miss L. H. Stephens, ready-to-wear; 16 East 33d, 11th floor.
PALESTINE, Texas—Hodges D. G. Co.; Mr. Hodge, gen. mdse.; Mrs. L. J. Joseph, waists; Mrs. M. J. Harvey, waists; 16 E. 33d.
PALESTINE—Hodges Dry Goods Co.; D. M. Hodges, dry goods; 16 East 33d, 11th floor.
PASADENA—Ely & Broadway; L. D. Ely, ready-to-wear; D. E. Broadway, ready-to-wear; 303 5th Av.
PHILADELPHIA—Commercial State Co.; F. Tuckerman, skirting materials; 6th floor, 15 W. 26th.
PHILADELPHIA — Progressive Skirt Mfg. Co.; A. Reiner, mfrs. woolen wash skirts; Broadway Central.
PHILADELPHIA—Linder Bros.; A. A. Linder, ladies', misses' cloaks, suits, 1,182 Broadway.
PHILADELPHIA—Manhattan Coat Co.; H. C. Schissel, duck clothing; 1,133 B'way.
PHILADELPHIA—Trio Waist Co.; H. Kessler, mfrs. waists; 39 W. 32d; Aberdeen.
PHILADELPHIA—Paris Cloak Co.; S. Kinsky, mfrs. cloaks, suits; Grand.
PITTSBURGH—Kaufmann & Baer Co.; A. Gerla, jobs wash skirts; 95 Madison Av.
PEORIA—Day Carpet and Furniture Co.; C. M. Day, carpets; Navarre.
PHOENIX, Ariz.—J. M. Parish, ready to wear; Grand.
RICHMOND—Kaufmann & Co.; J. I. Kaufmann, millinery; I. Kaufmann, cloaks; 621 Broadway.
RICHMOND—Cohen Co.; I. Cohen, silks; 320 Church.
ROCHESTER—Sibley, Lindsay & Curr Co.; A. Dimpfl, furnishing goods; 432 4th Av.
ROCHESTER—Sibley, Lindsay & Curr Co.—G. C. Kemp, gloves; 432 4th Av.
SACRAMENTO—Wasserman-Gattmann Co.—J. H. Doherty, notions, ribbons, drugs, 353 4th Av.; Flanders.
SALT LAKE CITY—Walker Bros. D. G. Co.; Mrs. H. Suhler, art needlework; 1,270 B'way.
SAN ANTONIO—Wolf & Marx Co.; C. Wolff, dry goods; 353 4th Av.
SAN FRANCISCO — Hale Bros.; C. W. Moore, dress goods, silks, linings, upholstery, rugs; 50 Union Square; Great Northern.
SAN FRANCISCO — The Emporium; A. C. Hollins, linens, notions, buttons, belts; 470 4th Av.
SAN FRANCISCO—O'Connor, Moffatt & Co.; Miss M. Murphy, infants' wear; 114 5th Av.
SAN FRANCISCO—J. B. Crowley, notions, ribbons; 4 W. 22d.
SEATTLE—MacDougall & Southwick Co.—W. S. Newton, leather goods, notions, toilet goods; 23 E. 26th.
SEATTLE.—Bon Marche; Miss L. Coffman, millinery; 2 Walker.
SOUTH BEND—J. C. Ellsworth; Miss Hines, millinery; 1,270 B'way.
SIOUX CITY—Hicks-Fuller-Pierson Co.; A. G. Ferguson, linens, white goods, dress goods, ready-to-wear; 451 Leonard St.
SPRINGFIELD—Meekins, Packard & Wheat; W. Norton, linens; 75 Spring.
ST. CLOUD—S. M. Graceman; Mrs. S. M. Graceman, silks, cloth dresses; 1,161 Broadway, Room 509.
ST. LOUIS—Ely & Walker, D. G. Co.; G. S. Elder, shirts, overalls, muslin underwear; 258 Church.
ST. LOUIS—Lindell's; G. Roth, general merchandise; Great Northern.
ST. PAUL—Kahn's; Mr. Kahn, jobs dresses, skirts; 15 E. 26th.
ST. PAUL—Golden Rule; Miss L. Renard, fancy goods; 1,270 B'way.
SYRACUSE—Dey Bros. & Co.; J. H. Murphy, notions, jewelry; 220 5th Av.
TACOMA—People's Store Co.; E. L. Chamberlain, leather goods, neckwear, gloves, hosiery, underwear; 23 E. 26th.
TOLEDO—Stein-Hugo Cloak Co.; M. Tobias, cloaks, suits; 95 Madison Av.
TREMONT, Neb.—Skirt Store; S. Block, ready-to-wear; 212 5th Av.
TULSA, Okla.—L. I. Rosenzweig, dresses, ladies' wearing apparel; 384 Miller Av., Brooklyn.
TUSCALOOSA—Rosenau & Co.; M. D. Rosenau, general merchandise; 71 West 23d.
WASHINGTON—Woodward & Lothrop; S. W. Woodward, dry goods; 334 4th Av.

BUSINESS NOTES.

The Frank & Seder Company of Philadelphia, Penn., and the Hirsch Company of Cleveland, Ohio, in the future will be represented in New York by S. Solomon, 470 Fourth Avenue.

Ely & Broadway, who will open a high-class specialty store at Pasadena, Cal., shortly, will be represented in New York by Joseph J. Roeder and Alex. Stephens, 303 Fifth Avenue.

To Test 16-Inch Mortars.

The sixteen-inch mortars at Fort Totten will be tested after an interval of three years between Aug. 20 and 30 under the direction of Colonel A. A. Hearn, commanding officer of the fort. Three years ago, when a similar test was made, the officers warned the residents within a radius of a few miles to take pictures from the walls, open the windows, and pack dishes. This year the officers think no warning is necessary, as there was no vibration of any consequence three years ago.

AUCTION SALES.

MERCHANDISE.

The Highest Grade Stock of
Evening Dresses,
Robes, Opera Coats, Street & Afternoon Dresses, Suits, Coatees, Elaborate Waists, Imported Hats, Silk Sweaters, Parasols, Neckwear and Veils.
Also a Stock of Exceptional High-Grade
FURS
consisting of Scarfs, Muffs, Sets and Coats, up to $400 a garment.
Also all the Elaborate FIXTURES
recently installed for over $5,000, consisting of Wallcases with latest style attachments, Mirrors, Chairs, Partitions, Curtains, Plush Portieres, Tables, Chandeliers, extra large size Carpet, etc. This entire offering, belonging to one of the best known retailers on Fifth Avenue.
D. HARTMANN, Auct'r,
Sells To-day, FRIDAY, July 30th, 1915, commencing at 10:30 A. M., on premises.
330 5th Ave., between 32d & 33d Sts., N.Y.C.
NOTICE:—This entire stock of the highest quality up-to-date designs, made of the finest Foreign Fabrics, and will be sold strictly without reserve. For further information telephone Spring 4299.

David W. Biow Co.,
520-522 Broadway.
Tel. 6680-6681 Spring. Near Spring St.
To-day, Friday, July 30th, 10:30 A. M., Special Peremptory Auction Sale
1200 TRADE LOTS
Dry Goods
LACES, EMBROIDERIES, COTTON & DRESS GOODS, LADIES', MISSES' AND CHILDREN'S SUMMER and WINTER
Wearing Apparel

MISCELLANEOUS.

MORTGAGE SALE.

Pursuant to a chattel mortgage made by James S. Frazer to The R. & L. Company, a New York Corporation, dated June 21, 1913, and thereafter assigned to Rudolph Fischer, and by virtue of power of sale in said mortgage contained, the undersigned will sell at public auction by Frank E. Gore, Auctioneer, to the highest bidder for cash on August 9, 1915, at 12 o'clock noon, at the Pitts Motor Car Repair and Sales Corporation, Nos. 532-540 Atlantic Avenue, Brooklyn, N. Y., two Garford Motor Trucks, bearing the factory serial numbers F-240 and F-252, and all component parts thereof, and tires attached thereto and the equipment and accessories thereof. HENRY A. RUBINO, Attorney for Rudolph Fischer, 50 Broad Street, New York City.

AUCTION SALES.

REAL ESTATE.

THE WEATHER
Showers today and tomorrow; moderate south winds.

AUCTION SALES.

REAL ESTATE.

Rain or Shine
TONIGHT
WIND UP AUCTION SALE
Edgemere LONG ISLAND
Right Near the Station on the Ocean Side,
35 Minutes From Broadway.

Read the following extracts from a letter recently received from M. H. Lewis, a consulting Engineer:

"September, 1912, I purchased from you lots 27 and 28 in Block N—on the west side of Harriman Ave., just north of Edgemere Ave. Shortly thereafter I began the erection of a home on said plot, securing for this purpose a building and permanent loan of $5,500.00 from "The Thrift," an organization conducted in connection with the Pratt Institute of Brooklyn. This Company aims to encourage the building of homes by making favorable loans. My mortgage runs until it is extinguished by monthly payments of $54.67 per month (which includes interest and payment on principal). This will take approximately twelve years to pay off, when the property will be free and clear.

"I rented my house furnished for the summer months for a sum of $900.00, which, after paying all the expenses, interest on mortgage, taxes and other maintenance charges, leaves a balance of over 10% on the investment in the property. In addition to this return our own occupancy of the house for eight winter months without any further rental makes this return equivalent to 20% on the original investment."

You can do likewise now. Purchasers at this sale ***have already made profits.*** For example:—

A newspaper man bought two lots on Monday night and ***resold his contract yesterday.***

These lots are on Cowdin Avenue.

A Russian priest sent his broker to buy on Saturday, who ***resold immediately in the auction tent.*** The priest came himself on Monday night, made a thorough investigation, took his broker to task for selling and ***re-invested his money*** in a corner at McKinley and Cedar Avenues.

A shrewd Manhattan real estate operator came and bought fourteen lots. ***He resold four of them at a substantial profit.***

TONIGHT
Is the Time to Buy
SALE CONCLUDES TOMORROW NIGHT
Phone or Call TODAY for Particulars

MORGENTHAU JR. Co. & FITZJAMES E. BROWNE
ASSOCIATE AUCTIONEERS
111 BROADWAY NEW YORK CITY

TRADE-MARK MERCHANDISE

ARTICLE	TRADE MARK.	SOLD BY
A Wide Variety of Fabrics for Manufacturers and Jobbers.	Hydegrade WEAVES	A. G. Hyde & Sons, NEW YORK & CHICAGO
To open bag release handle and press back lock.	AUTOMATIC LOCKING BAG	ELKUS & OLIAN Inc., 640 Broadway, Brooklyn. Williamsburgh 4679
RUBBER STAMPS HIGHEST QUALITY EFFICIENT SERVICE	Century None Better Made.	Commercial Stationers Write for Agency To 318 B'WAY, N. Y.
M. M. Patent Petticoats Showing Fall Line. Silk $18 to $60 · Cotton $7 to $15	36 West 25th St.	Meyer-Mayers, Inc. (Founder Mayers & Lester)

MADE IN U. S. A.

150 new FALL MODELS ready for your inspection. PHIL GILL DRESS VALUE CREATOR 39 W. 32d St. in the Heart of the Trade

We have our Fall line ready to show from $8.50 up. Rose Dress Co. 25-29 West 31st

We have a Silk Crepe-de-Chine Dress, Latest Model, at $5.75. A Great Value. Immediate Delivery. Sol. Shapiro Mfg. Co. Smart Dresses—Makers 116-118 W. 29th St. from $2.75 up.

DECLINE IN COTTON FOLLOWS EARLY RISE

Unfavorable Crop Reports Had Little Influence in the List.

HIGH TEMPERATURES IN BELT

Market May Be Influenced Today by Private Reports—50,000 Bales Lost in Torpedoed Ships.

Notwithstanding rather unfavorable crop news yesterday, the market experienced a small net decline for the day. During the forenoon session the undertone was quite strong and prices advaced about 8 points over Wednesday's closing. Short covering, however, was so liberal on Wednesday's upturn of 30 points that ring professionals had little difficulty in bringing about a reaction of 10 points as a result of liberal offerings.

Crop accounts are beginning to be less favorable and the trade is prepared for considerable August deterioration unless rain comes soon over practically the entire belt. There was scarcely a district in the Eastern belt yesterday which did not have from one to five stations showing very high temperatures, and thirty points altogether throughout the Carolinas. Georgia and Alabama reported 100 to 102 degrees. In Oklahoma three stations reported 100 to 101 degrees, and in Texas thirteen stations reported 100 to 107 degrees.

Today and tomorrow the market may be influenced more or less by several private reports. The Norden condition report will be made public today and that of Miss Giles is scheduled for publication at noon. The Government report on condition will be issued at noon on Monday.

The Journal of Commerce in its special detailed reports says that deterioration in Texas is 1 to 3 points for the month, but is better than a year ago. Dry weather is now causing shedding and fruitage is rather poor. In Oklahoma the deterioration is placed at 4 to 5 points in the percentage condition, but the weather has improved recently. In Texas the condition of the crop is about as it was one month ago.

English mail advices state that in round numbers about 50,000 bales of cotton have been lost through the sinking of vessels by mines or torpedoes since the beginning of the war.

Southern spot markets as officially reported were unchanged.

The local market for spot cotton was quiet, 9.35 for middling upland.

The range of contract prices was as follows (closed barely steady):

	High.	Low.	Close.	Prev. Close.
Oct.	9.45	9.32	9.33@ 9.34	9.38@ 9.39
Dec.	9.75	9.60	9.62@ 9.63	9.67@ 9.68
Jan.	9.86	9.71	9.72@ 9.73	9.78@ 9.79
March...	10.10	9.98	9.96@ 9.97	10.04@10.05
May	10.31	10.27	10.16@10.18	10.25@10.27

RECEIPTS AT LEADING PORTS.

	Yesterday.	Last Week.	Last Year.
Galveston	805	2,253	37,558
New Orleans	587	173	57,398
Mobile	11	19	2,070
Savannah	353	1,065	13,412
Charleston	9	64	1,439
Wilmington	99	27	9,017
Norfolk	176	137	16,139

Total port receipts, 5,000, against 1,212 same day last year.

RECEIPTS AT PRINCIPAL INTERIOR POINTS.

	Yesterday.	Last Week.	Last Year.
Augusta	..	56	11,202
Memphis	373	334	17,318
St. Louis	17	1,005	15,317
Houston	402	1,095	26,026

ESTIMATED RECEIPTS.

	—Today.—	Last Week.	Last Year.
Galveston	800 to 1,500	1,474	1,121
New Orleans	....	693	875

SPOT MARKETS.

Sales.		Price. Middling.	Stocks. 1915.	1914.
1,460	New Orleans	8.69	153,535	57,598
....	Mobile	8.18	14,669	2,070
1,011	Galveston	8.12	65,701	13,412
629	Galveston	8.75	110,941	37,558
....	Wilmington	..	30,228	9,017
....	Norfolk	8.50	43,319	16,139
....	Augusta	8.38	......	11,202
875	Memphis	8.75	803,733	17,318
....	St. Louis	8⅝	17,844	15,317
....	Houston	8.80	......	26,026

The Liverpool market closed quiet, but steady. There was a good business in spot cotton, with middling ten points advance, 5.30d. Sales, 10,000 bales. Receipts, 5,000 bales.

CONSOLIDATED EXCHANGE.

Business on the Consolidated Stock Exchange was on the heaviest scale since May 7 last—the day of the Lusitania disaster. Price fluctations of the "war stocks" and other industrials were of the wildest character. Great activity attended an early upward swing on which many of these stocks made sensational advances. That the market had become top heavy was, however, disclosed in the late afternoon, when there was a sudden and general decline. The uncovering of stop loss orders played a part in this reaction. The closing was nervous and feverish.

Sales.		Open.	High.	Low.	Last
50	Alaska Gold	34	34	33⅝	33⅝
3,020	Allis Chalmers	28⅝	32⅝	27⅞	29
150	Amalgamated	73⅝	74	72⅛	72⅞
1,020	Am. B. Sugar	56	57⅜	55¼	56¼
7,550	Amer. Can	60¼	61⅞	58⅝	59½
70	Am. C. & Fdy	58⅝	59	58⅝	59
90	Am. Cot. Oil	48½	49½	48½	49¼
10	American Ice	25¼	25¼	25¼	25¼
230	Am. Lins. Oil	12⅞	12⅞	12½	12½
2,270	Amer. Loco	53	59⅝	52⅞	55½
930	Am. Smelting	79	80⅛	78⅝	79
40	Anaconda ($50)	67⅝	68	67½	67½
20	Anaconda ($25)	34½	34½	34	34
20	Atchison	101⅞	101⅞	101⅞	101⅞
1,430	Baldwin Loco	83	84⅝	81⅝	82
240	Balt. & Ohio	82	82⅝	81⅝	82
330	B'klyn R. T.	85½	85½	83⅞	84⅝
240	Canadian Pac	144⅜	145	143½	144¼
370	Cent. Leather	42¼	43¼	41⅝	42¼
650	C., M. & St. P.	83	83½	80⅝	82⅝
60	C., R. I. & P.	12⅛	12⅛	11	11⅝
20	Chino Copper	46	46	45¼	45¼
6,850	Col. Fuel & I.	41	43⅝	40½	40⅝
30	Cont. Can	77⅜	77⅜	77⅜	77⅜
470	Corn Products	14⅞	16⅛	14⅜	15½
14,660	Crucible Steel	70	83	66½	70
160	Distillers' Sec	28⅜	28⅜	26⅝	27⅜
230	Erie	26⅝	26⅝	26⅛	26¼
260	Goodrich Co	51⅛	52⅛	51	51⅜
1,770	Gt. North. Ore	39⅜	43⅛	39⅜	41¼
20	Inspirat'n Cop.	30⅝	31	30⅝	31
90	Interborough	19⅞	20⅜	19⅞	20¼
30	Max Motors	31¼	33⅛	31⅛	33⅛
90	Mex. Petrol'm	77⅝	77⅞	74⅝	75
20	Miami Copper	27¼	27⅝	27¼	27⅝
20	Mo. Pacific	2	2	2	2
20	Nat. Enamel	26¼	26¼	26¼	26¼
30	Nat. Lead	64⅛	64⅛	64	64
70	N. Y. Central	88¼	88½	88	88¼
30	N. Y., N. H. & H.	61⅝	62	61⅝	61⅝
10	North. Pacific	107¼	107¼	107¼	107¼
10	Pacific Mail	34⅝	34⅝	34⅝	34⅝
170	Pitts. Coal	26	26½	25⅝	26
160	Press. Steel C.	53	53	52⅜	52⅜
3,900	Reading	147	147⅜	146⅜	147⅜
7,140	Rep. I. & St.	40½	46	40¼	42½
200	South. Pacific	86⅛	87⅜	86¼	87⅜
10	South. Railway	13⅞	13⅞	13⅞	13⅞
250	Studebaker	81⅛	84⅛	81⅛	82
200	Tenn. Copper	37⅝	37⅝	37⅝	37⅝
30	Third Ave	51⅛	51⅛	51	51
2,710	Union Pacific	128⅞	129⅞	128	128⅝
470	U. S. Rubber	45⅛	47⅛	44⅜	47⅛
22,690	U. S. Steel	67	68⅛	66⅛	67
60	Utah Copper	67⅛	67⅛	67⅛	67⅛
20	Va.-Car. Chem.	33	33⅛	33	33⅛
3,820	W'house Elec	112⅜	112⅜	110	110¼
125	W'house Rts	2⅛	2⅛	2⅜	2⅛
66,245					

MINING STOCKS.

Sales.		Open.	High.	Low.	Last
300	Atlanta	.30	.30	.30	.30
400	Booth	.45	.45	.45	.45
1,200	C. O. D.	.04½	.04½	.04⅛	.04½
600	Jumbo Ext	1.50	1.50	1.42½	1.42½
1,000	Kewanas	.11	.11	.11	.11
120	Ontario	3.30	3.30	3.30	3.30
500	Tonopah Ext	2.45	2.45	2.45	2.45
800	Tono. Merger	.35	.35	.34	.34
400	Union Cons	.20	.20	.20	.20
300	West End	.65	.65	.65	.65
4,600					

PROFITS OF COAL PRODUCTS.

President's Report Forecasts an Extra Dividend from Earnings.

W. H. Childs, President of the American Coal Products Company, has sent a statement to stockholders which says that earnings for the first six months of the year were $952,479, a gain of $407,401 over the same period last year. The second half of the year, the statement continues, is expected to show a still larger increase of income.

"Inasmuch as since 1903, the date of the formation of the American Coal Products Company, the enlargement of its plants has been made largely from earnings," says Mr. Childs, "and as only from 50 to 60 per cent. of the earnings have been declared to the stockholders, the Directors have felt that the time has arrived when the stockholders were entitled to a larger percentage of the earnings applicable to the common stock, and that with the continuance of the 7 per cent. dividend an extra dividend, probably in common stock, should be made when warranted by the earnings at the end of each year, besides carrying every year a substantial amount to surplus in addition. This plan would keep the company very strong in cash and at the same time would give to the stockholders what many of them have felt was their due.

"In view of the present extraordinary situation and the rapid rise and many fluctuations in the value of American Coal Products Company common stock as quoted on the Exchange, it seems to the Directors of this company that the stockholders are entitled to a frank statement of the present financial condition of the company.

"The cause of the rapid advance in the quoted value of this stock in the last sixty days has been fundamentally due to the prosperity of the company, but the management has not in any way aided this movement."

COMMODITIES MARKET.

WHEAT.

The wheat market felt the pressure of increased offerings of new Winter wheat from the farms, and while exporters were credited with taking about 400,000 bushels, the demand was not of sufficient volume to absorb the offerings, and prices developed weakness, closing with net losses of 2⅞ to 3¼c. In the local cash market No. 2 red Winter wheat was quoted at $1.18 and No. 2 hard $1.19¾, cost, insurance, and freight, New York; No. 1 Northern Duluth, $1.11¼, cost, insurance, and freight, Buffalo.

NEW YORK PRICES.

	High.	Low.	Close.	Prev. Close.	Last Year.
September	..	..	1.15	1.18	96⅞

CHICAGO PRICES.

	High.	Low.	Close.	Prev. Close.	Last Year.
July	1.14	1.10⅝	1.10⅝	1.14	88
September	1.06⅛	1.05	1.05	1.07⅞	88
December	1.09⅝	1.06⅞	1.06⅞	1.10½	91

CORN.

Small stocks of old corn are looked upon as a strong sustaining factor in the corn market, but prices yesterday gave way sharply under liquidation prompted by the break in wheat and closed at ⅞ to 1½c net lower. In the local cash market No. 2 yellow corn was quoted at 91¼c, prompt shipment.

	High.	Low.	Close.	Prev. Close.	Last Year.
July	80½	79	79	80½	74
September	74⅝	73⅝	73⅝	74⅝	71
December	64⅝	63¼	63¼	64⅛	61

OATS.

The oats market developed weakness in sympathy with wheat and corn and closed at ½@¾c net decline. Receipts were small and there was some apprehension of bullish developments in the July position during the next two days. The local cash market was easy; standard quoted at 64½c; No. 2 White, 65c; No. 3 White, 64c; No. 4 White, 63½c; fancy clipped white, 67@68c; ordinary clipped white, 65½@66½c, all elevator.

CHICAGO PRICES.

	High.	Low.	Close.	Prev. Close.	Last Year.
July	56	54	54⅝	55⅛	35⅞
September	38⅞	37¾	37¾	38½	36⅛
December	40	39⅛	39⅝	39⅞	37⅞

PROVISIONS.

Packers took the buying side of the provision market during yesterday's session, and as a result prices rallied sharply, although receipts of hogs were liberal and hog markets were generally lower. Receipts of hogs at Chicago were 24,000; estimated for Friday, 15,000; Kansas City received 4,500 and Omaha 12,000.

CHICAGO PRICES.

	High.	Low.	Close.	Prev. Close.	Last Year.
Lard—					
September	8.10	7.75	8.07	7.75	10.12
October	8.17	7.85	8.15	7.85	10.20
Ribs—					
September	9.50	9.15	9.47	9.32	11.92
October	9.45	9.12	9.45	9.30	11.47
Pork—					
September	13.65	13.17	13.65	13.30	20.60
October	13.80	13.35	13.80	13.45	....

COTTONSEED OIL.

The rally in lard, which was said to be due to buying by packers, resulted in a local covering movement in the cottonseed oil market and prices rallied and closed with net gains of 2@4 points.

RANGE OF PRICES.

	High.	Low.	Close.	Prev. Close.
Spot	..	..	6.00@6.05	5.95
July	..	..	..@..	5.96
August	6.05	6.01	6.03@6.05	5.99
September	6.02	5.98	6.00@6.02	5.98
October	..	..	6.00@6.02	5.98
November	..	..	5.99@6.00	5.94
December	6.03	5.99	6.02@6.04	6.00
January	6.10	6.08	6.08@6.09	6.05
February	6.13	6.10	6.12@6.16	6.13

COFFEE.

The recent liquidating movement in the coffee market appears to have strengthened the technical position, and while the demand yesterday was small and total sales amounted to only 9,750 bags, prices were steady to firm, closing at net unchanged to 6 points advance. The local spot market was inactive but steady, with Rio 7s quoted at 7⅝c.

RANGE OF PRICES.

	High.	Low.	Close.	Prev. Close.
July	..	..	6.70@6.75	6.70
August	..	..	6.65@6.67	6.60
September	6.62	6.60	6.60@6.61	6.54
October	..	..	6.61@6.62	6.56
November	..	..	6.62@6.63	6.58
December	6.65	6.59	6.63@6.65	6.60
January	..	..	6.69@6.70	6.65
February	..	..	6.74@6.75	6.70
March	6.80	6.76	6.80@6.81	6.75
April	..	..	6.85@6.86	6.80
May	..	..	6.90@6.91	6.85
June	..	..	6.95@6.96	6.90

SUGAR.

After opening unchanged to a decline of 5 points, futures firmed up toward the middle session on reports of a fairly good-sized sale of Cuban raws having been made to Europe. Trade interests supported the market, with the selling rather scattered. The market eased off a little at the close and prices were net 3 points higher to 3 points lower, with sales for the day 4,800 tons.

Range of prices:

	High.	Low.	Close.	Prev. Close.
July	....	....	3.52@3.54	3.50
August	3.50	3.50	3.52@3.54	3.50
September	3.61	3.55	3.57@3.58	3.55
October	3.66	3.62	3.61@3.62	3.59
November	....	....	3.57@3.58	3.55
December	3.44	3.44	3.43@3.44	3.40
January	3.15	3.15	3.12@3.15	3.15
February	....	....	3.12@3.15	3.15
March	....	....	3.18@3.20	3.20
April	3.20	3.20	3.19@3.20	3.22
May	....	....	3.22@3.24	3.25
June	....	....	3.24@3.26	3.27

BUTTER AND EGG MARKET.

BUTTER.—Receipts yesterday, 7,302 packages. Supplies continue heavy, trade very sluggish, and under strong pressure to sell prices declined fully ½c on all grades of creamery. Ladles and packing stock also weaker. Creamery, extras, (92 score,) 26c; higher scoring, 26½@27c; firsts, 24@25½c; seconds, 22@23½c; thirds, 21@21½c; State dairy, finest, 25½c; good to prime, 23½@25c; common to fair, 20@23c; renovated, extras, 23½@24c; firsts, 22@23c; lower grades, 20@21c; imitation creamery, firsts, 22@22½c; ladles, current make, firsts, 20½@21c; seconds, 19½c; lower grades, 18@19c; packing stock, June make, fine, 20c; No. 2, 19c; lower grades, 17@18½c.

EGGS.—Receipts yesterday, 17,364 cases. Arrivals continue liberal, and there is a large surplus of average prime and lower grades for which there is no adequate outlet at prices which appear proportionate to quality. For all such the market is in a demoralized condition, with a disposition to accept any reasonable bids. Very high stock is scarce and prices for such are fairly well sustained. Near-by eggs steady in the fanciest grades. The proportion of such is small; defective qualities are of very irregular value and favor the buyer. Fresh-gathered, extras, per dozen, 23½@25c; extra firsts, 21@23½c; firsts, 18½@20c; seconds, 16½@18c; thirds and poorer, 14@16c; dirties, No. 1, 15½@16c; No. 2 and poorer, 10@15c; checks, good to choice, dry, 14½@15c; fair to good, 13½@14c; culls and inferior, 8@13c; State, Pennsylvania, and near-by hennery whites, fine to fancy, 28@29c; ordinary to good, 25@27c; gathered whites, as to size and quality, 24@27c; Western gathered whites, 22@24c; State, Pennsylvania, and near-by hennery browns, 24@26c; gathered brown and mixed colors, 18@23c; duck eggs, State and near-by Indian Runner, 24@26c.

ST. PAUL DIVIDEND CUT 1-2 OF 1 PER CENT.

Operating Income Decreases and $2,124,000 Is Drawn from Surplus.

PANAMA CANAL COMPETES

Rates Now Being Adjusted to Meet Water Competition—Taxes Increased $640,000 in Year.

The Board of Directors of the Chicago, Milwaukee & St. Paul Railway, at its meeting yesterday afternoon, declared a dividend of 2 per cent. on the common stock for the six months ended June 30, this being a reduction of ½ of 1 per cent. from the rate prevailing since 1912. The dividend on the common stock for the full year was 4½ per cent., instead of 5 per cent. The Board declared the usual 3½ per cent. semi-annual dividend on the preferred stock. The dividends are payable Sept. 1. to stockholders of record Aug. 12.

A. J. Earling, President of the St. Paul, explained that the action of the Board was expedient in view of the decrease in operating income for the fiscal year. A statement of earnings which was made public showed that the common stock for the year had earned only 2.7 per cent. The 2 per cent. for the last half of the year was taken from the earnings in that period. The amount drawn from surplus to meet the full 4½ per cent. dividend is about $2,124,000.

The gross operating revenues for the year were $91,435,374, a decrease of $2,178,325. The net income, above taxes, was $24,716,952, a decrease of $1,899,889 from 1914. The month of June showed a decrease of $43,773 in gross earnings but showed increased net earnings, above taxes, of $566,331. The net earnings were $2,822,737.

Three reasons were assigned by President Earling for the slump in earnings in a statement which he issued after the meeting. It said:

"1. General business stagnation and the competition of the Panama Canal, both of which affected particularly the long-haul traffic yielding the maximum revenue.

"2. A radical increase in the taxes paid, amounting to $640,000, together with a large increase in the charge for depreciation of equipment, and unusual expenditures in connection with the preparation of the Western advanced rate cases, freight and passenger.

"3. The long established policy of the company to maintain the property at its customary high standard in preference to sacrificing its physical condition.

"Confronted with this situation as the result of causes entirely beyond the control of the management no other dividend action seemed justifiable."

When asked as to the definite loss which the St. Paul had to suffer as the result of water line traffic deflected to the Panama Canal, Mr. Earling said he estimated the loss in gross business at $1,000,000 to $1,500,000. He did not mean to imply that this loss could never be overcome. The rates were now being adjusted to meet the water competition. Nor must the lowering of the dividend rate be accepted as the establishing of a new fixed rate. Conditions next year, he said, might be very much better.

"As to crops," said Mr. Earling, "they were never so good in all the history of the district through which the St. Paul passes. This indicates increased earnings for the months ahead of us, but I cannot predict beyond that. There has been no betterment in the lumber business. I should not like to make any predictions for any of the other commodities in our district."

The lowering of the St. Paul's dividend had been anticipated in Wall Street for several weeks, and the stock suffered a gradual decline. It rose again during the last few days and closed yesterday at 83.

Fertilizer Profits Increase.

The Virginia-Carolina Chemical Company and its subsidiary companies for the year ended May 31 had net earnings from operation of $4,979,944, an increase of $905,193 over the previous year. The profits, after deducting interest charges, were $3,714,208. The usual 8 per cent. dividend on the $20,000,000 outstanding preferred stock was paid. The company's surplus, as of May 31, was $10,689,101.

RAILROAD EARNINGS.

The railroads reporting so far for the third week of July show these aggregate changes in gross earnings, those showing gains and those showing losses being stated separately:

Eight roads	$2,028,664	+$126,385
Seventeen roads	6,722,604	— 750,107
Total (25 roads)	8,751,268	— 623,722

CANADIAN PACIFIC for June—

	1915.	1914.	1913.
Gross	$7,512,034	$10,054,421	$11,674,430
Expenses	4,834,003	6,718,796	8,046,675
Net	2,678,031	3,335,625	3,627,755
12 mo. gross	98,855,089	129,814,824	139,395,696
Expenses	65,280,463	87,388,896	93,149,822
Net	33,574,626	42,425,928	46,245,874

CHICAGO & NORTH WESTERN for June—

	1915.	1914.	Decrease.
Gross	$6,809,610	$7,361,356	$55,746
Net after taxes	1,858,875	1,558,222	*300,653
12 mos. gross	80,779,675	84,559,334	3,779,659
Net aft. taxes	19,883,904	20,004,969	121,064

*Increase.

COLORADO & SOUTHERN for June—

	1915.	1914.	1913.
Gross	$1,008,212	$986,108	$1,104,945
Net after taxes	150,327	274,366	163,835
12 mos. gross	14,090,445	13,222,737	15,077,667
Net after taxes	3,463,351	2,838,285	3,934,159

CUBA RAILROAD for June—

	1915.	1914.	1913.
Gross	$457,571	$432,184	$399,100
Net	257,748	176,951	219,327
Sur. aft. chgs.	185,440	106,576	152,535
12 mos. gross	5,206,714	5,164,671	4,632,040
Net	2,727,540	2,470,922	2,215,502
Sur. aft. chgs.	1,873,684	1,651,505	1,414,280

ERIE for June—

	1915.	1914.	1913.
Gross	$5,437,512	$5,312,861	$4,998,394
Net aft. taxes	1,544,860	1,517,895	1,531,234
6 mos. gross	29,614,040	28,443,517	*57,804,813
Net aft. taxes	6,331,600	5,744,612	*12,759,568

*Earnings for twelve months.

NEW YORK, SUSQUEHANNA & WESTERN—(Including Wilkes-Barre & Eastern.) for June—

	1915.	1914.	Increase.
Gross	$330,956	$320,766	$10,190
Net aft taxes	107,065	90,493	16,572
Six mos. gross	2,003,030	7,986,065	16,964
Net aft taxes	630,953	603,764	27,189

SOUTHERN PACIFIC for June—

Total op. rev.	11,963,614	11,544,275	419,339
Oper. income	3,598,362	3,030,616	567,746
Total op. rev.	129,865,675	138,520,258	*8,654,583
Total op. exp.	87,753,842	93,662,267	*5,908,425
Oper. income	35,689,614	37,695,367	*2,005,753

*Decrease.

WESTERN MARYLAND for June—

	1915	1914.	1913.
Gross	844,482	711,148	656,459
Net aft. taxes	269,196	*42,655	75,376
12 mos. gross	8,683,459	8,267,736	7,012,487
Net aft. taxes	2,120,047	155,901	1,559,874

*Deficit.

Miscellaneous Earnings.

SOUTHERN UTILITIES COMPANY—

	3 Mos. to June 30,'15.	3 Mos. to June 30,'14.	Inc. Am't.
Gross earnings	$294,251	$292,695	$1,556
Net earnings	91,749	85,249	6,500
Sur. aft. divs. & chgs.	27,990	37,488	*9,498
	12 Mos. to June 30,'15.	12 Mos. to June 30,'14.	Inc. Am't.
Gross earnings	1,070,338	1,015,765	54,572
Net earnings	298,158	249,709	48,449
Sur. aft. chgs. & divs.	75,197	64,785	10,411

*Decrease.

VIRGINIA-CAROLINA CHEMICAL CO. for the year ended May 31—

	1915.	1914.	1913.
‡Net earnings	4,979,949	4,073,756	2,991,102
Int. & disc.	1,265,741	1,523,379	1,244,006
Surplus	3,714,208	2,550,377	1,747,097
Pfd. divs.	1,600,000	1,600,000	1,600,000
Balance	2,114,209	950,377	147,097
Com. divs.	......	......	839,532
Surplus	2,114,209	950,377	†692,435
Prev. sur.	9,050,135	8,333,941	9,451,915
P. & L. adj.	475,242	234,183	......
Dis. & exp.	......	......	425,538
P. & L. sur.	10,689,102	9,053,135	8,333,941

†Deficit.

‡After deducting $1,476,126 for repairs and maintenance and setting aside $673,821 to reserve for doubtful debts and cash discount on accounts not yet settled.

SHIPPING AND MAILS.

Miniature Almanac for Today.

Sun rises..4:54|Sun sets..7:18|Moon rises..9:25

THE TIDES.

	High Water. A.M.	P.M.	Low Water. A.M.	P.M.
Sandy Hook	10:32	10:47	4:25	4:45
Governors Island	11:15	11:25	5:05	5:28
Hell Gate	1:05	1:15	6:45	7:08

Arrived—Thursday, July 29.

SS Adriatic, Liverpool, July 19.
SS Noordam, Rotterdam, July 19.
SS Wagama, St. Lucia, July 13.
SS Falk, Cienfuegos, July 21.
SS Portuguese Prince, Brest, July 17.
SS San Juan, San Juan, July 23.
SS Momus, New Orleans, July 24.
SS Olinda, Gibara, July 19.
SS Santa Marta, Jamaica, July 24.
SS Mundale, Matanzas, July 21.
SS Glenesk, Huelva, July 9.

Incoming Steamships.

DUE TODAY.

Chicago	Bordeaux	July 19
Gascogne	Bordeaux	July 16
Pioneer	Copenhagen	July 15
Wells City	Bristol	July 13
Petroleine	La Rochelle	July 15
Belford	Naples	July 10
Toyohashi Maru	London	July 16
Flaturia	Copenhagen	July 14
Europa	Genoa	July 15
St. Cecilia	Rotterdam	July 15
Bovic	Manchester	July 18
Westminster	Bordeaux	July 16
Lincolnshire	London	July 17
Maracaibo	Porto Rico	July 24
City of Savannah	Savannah	July 27
San Jacinto	Galveston	July 24
El Cid	Galveston	July 24

DUE TOMORROW.

Saxonia	Liverpool	July 21
Kursk	Archangel	July 18
Strathtay	Marseilles	July 16
Bayonne	St. Louis-du-Rhone	July 14
Le Coq	Bilbao	July 16
Rio de Janeiro	Para	July 19
Advance	Cristobal	July 24

DUE SUNDAY.

St. Louis	Liverpool	July 24
Caserta	Genoa	July 15
Djibouti	Barcelona	July 20
Netherlee	Havre	July 19
Polymnia	London	July 18
Rio Colorado	Rio Janeiro	July 19
Morro Castle	Havana	July 23
El Sol	Galveston	July 26
El Paso	Galveston	July 26
City of Montgomery	Savannah	July 21

Outgoing Steamships.

SAIL TODAY.

	Mails Close.	Vessels Sail.
Matanzas, Vera Cruz	12:00 M.	3:00 P.M.
Hova, Rio Janeiro	12:00 M.	2:00 P.M.
Tapajoz, Santos	8:00 A.M.	10:00 A.M.
Manzanillo, Santiago	———	3:00 P.M.

SAIL TOMORROW.

	Mails Close.	Vessels Sail.
America, Naples	8:30 A.M.	12:00 M.
Philadelphia, Liverpool	8:30 A.M.	12:00 M.
Finland, Balboa	1:00 P.M.	4:00 P.M.
Stephano, St. John's	7:30 A.M.	11:00 A.M.
Saratoga, Havana	8:00 A.M.	11:00 A.M.
Coamo, San Juan	8:30 A.M.	12:00 M.
Saramacca, Jamaica	9:30 A.M.	12:00 M.
San Francisco, Montevideo	10:00 A.M.	12:00 M.
Chippewa, Turks Island	9:30 A.M.	12:00 M.
Lenape, Jacksonville	———	1:00 P.M.
Santa Clara, Havana	———	12:00 M.
Samland, London	———	12:00 M.
Den of Airlie, London	———	12:00 M.
Bovic, Manchester	———	12:00 M.
Comus, New Orleans	———	12:00 M.
City of Savannah, Savannah	———	3:00 P.M.
Sabine, Tampa	———	1:00 P.M.
Colorado, Galveston	———	1:00 P.M.
El Mundo, Galveston	———	12:00 M.

SAIL MONDAY.

	Mails Close.	Vessels Sail.
Alaskan, San Francisco	———	12:00 M.

By Marconi Wireless.

SCOTLAND LIGHTSHIP.

SS Hattie Luckenbach, Balboa to New York, was 875 miles from Ambrose Lightship at noon.
SS El Sol, Galveston to New York, was 5 miles S. of Jupiter at 6 P. M.
SS Apache, Jacksonville to New York, was 21 miles N. of St. John's Bar at 7 P. M.
SS Mexico, Caibarien to New York, was 110 miles S. at noon.
SS Olinda, Antilla to New York, was 126 miles S. at noon.
SS El Cid, Galveston to New York, was 207 miles S. at noon.
SS El Rio, New Orleans to New York, was 138 miles S. at noon.
SS Antilles, New Orleans to New York, was 150 miles N. W. of Tortugas at noon.
SS City of Montgomery, Savannah to New York, passed Tybee at 5:45 P. M.
SS J. D. Rockefeller, Tuxpam to New York, passed Key West at 8 P. M.

Foreign Ports.

Arrived.

SS Lancastrian, at La Pallice, July 26.
SS Toronto, at London, July 29.
SS Lord Erne, at Havre, July 27.
SS Minas Geraes, at Pernambuco, July 26.
SS Turnbridge, at Manchester, July 28.
SS Huronian, at London, July 29.
SS Kentucky, at Kirkwall, July 28.

Sailed.

SS San Giorgio, from Naples, July 22.

Passed.

SS Cadiz, New York for Barcelona, passed Sagres.
SS Suram, New York for Banow, passed Tow Head.

Transpacific Mails.

These mails close at 6:30 P. M.

Hawaii, Fiji Islands, New Zealand, and Australia, (except West,) (via Vancouver)—Niagara .... July 30
Guam and Philippine Islands (via San Francisco)—U. S. Transport ...... July 31
Japan, Korea, and China (specially addressed) (via Seattle) — Canada Maru .... Aug. 1
Hawaii, Japan, Korea, China, and Philippine Islands (via San Francisco)—Tenyo Maru .... Aug. 2
Japan, Korea, China, and Philippine Islands (via Seattle)—Tamba Maru. Aug. 5

Pacific Mails.

Postmaster Morgan announces that mails of the following dates—Manila, June 25; Shanghai, July 3; Kobe, July 7, and Yokohama, July 8—which arrived per steamer Canada, were dispatched east from Seattle on July 24, and mails dated Manila, June 26; Hongkong, June 29; Shanghai, July 2; Yokohama, July 10, and Honolulu, July 20, which arrived at San Francisco per steamer Tenyo Maru, were dispatched east on July 26. These mails are due in New York today.

EXTRA TRIP TO ATLANTIC HIGHLANDS Saturday Afternoon S. S. "MANDALAY" Will Leave Battery Landing at 2:00 P. M. TO ACCOMMODATE THE WEEK-END EXCURSIONISTS

Weekday and Sunday Trips to Atlantic Highlands
Lvs. W. 131st St. Pier..9:30 A.M.
" Battery Pier.....10:30 A.M.
" Atlantic Highlands..5 P.M.
25c Each Way. Returning to Battery Pier only.

NIGHT TRIPS UP THE HUDSON. Refreshments DANCING Palm Room. Sunday Eve., Aug. 1, Harry Fox, Star of the Winter Garden, Will Entertain. Lvs. Battery Pier......7:30 P.M. " W. 131st St. Pier..8:30 P.M. $1.00 Round Trip. Returning to West 131st only.

BATHING AND FISHING. Phones: Pier West 131st St., Morningside 4899. Offices, Broad 179-3268.

THE SMOKELESS CINDERLESS OPEN WINDOW ROUTE

THE CHOICEST WAY to the California Expositions is via WASHINGTON-SUNSET ROUTE

SOME OF THE REASONS:
Oil Burning Locomotives All the Way from New Orleans
No Smoke—No Cinders
The Open Window Route
Rock and Gravel Ballast
Heavy Steel Rails
All Steel Equipment
Automatic Electric Block Signals
Electric Fans and Lights
Dining Car Service the Best in America
Personal Conductors
Special Standard Sleeping Cars
Tourist Sleeping Cars, cane upholstered, without change, Berth $9.00
No Extreme Altitudes
Dry and Invigorating Atmosphere greatly reducing the Sensible Temperature
A Galaxy of Fine Cities En Route
The Remarkable Viaduct of the Pecos River
The Mexican Border
The Hanging Cliffs of the Rio Grande
The Mirages of Arizona
The Giant Cacti
The Picturesque Indians of Yuma
The Marvelous Salton Sea
The Wonderful Desert
The Lift to the Orange Lands
The City of the Angels
The Pacific
The Expositions

NEW YORK-NEW ORLEANS LIMITED SUNSET LIMITED Four Days Four Nights Travel
OTHER FAST DAILY TRAINS
Low Round Trip Fares—Return Different Route
WASHINGTON-SUNSET ROUTE Offices: 39-366-1158 Broadway 264 Fifth Ave. at 29th St.
ROUND TRIP $94.30
DINING CAR SERVICE The BEST in AMERICA

UP THE HUDSON BY DAYLIGHT

All Service Daily Except Sunday. Direct Rail Connections to all points in the Catskills, Saratoga, the Adirondacks, the West and North. All through tickets between New York and Albany accepted. Music. Restaurant.

Desbrosses St., 8:40 A. M.; W. 42d St., 9 A. M.; W. 129th St., 9:20 A. M.; Yonkers, 9:45 A. M.; landing at West Point, Newburgh, Poughkeepsie, Kingston Point, Catskill, Hudson and Albany.

Also Desbrosses St., 9:40; W. 42d St., 10; W. 129th St., 10:20; Yonkers, 10:50 A. M., for Bear Mountain, West Point, Cornwall, Newburgh and Poughkeepsie.

One Day Outings to Poughkeepsie, Newburgh, West Point or Bear Mountain.

Afternoon Boat for Bear Mountain, West Point, Newburgh, Poughkeepsie, Kingston and way landings leaves Desbrosses St., 1:45 P. M.; W. 42d St., 2 P. M.; West 129th St., 2:20 P. M.; Yonkers, 2:45 P. M. Daily except Sunday. Ideal outings to Bear Mountain and West Point, returning by Str. "ROBERT FULTON." Desbrosses St. Pier. Tel. 4141 Spring, N. Y.

Hudson River Day Line

SEARCHLIGHT ROUTE

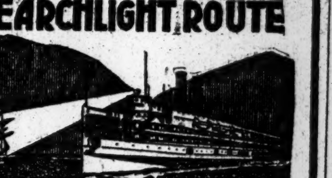

NEW YORK—ALBANY—TROY and the NORTH. Daily, including Sunday.

Capital City Line—Pier 32, N. R., foot Canal St., 5:30 P. M., W. 132d St., 6:00 P. M. Leave Troy 6:00 P. M., Albany 8:00 P. M. Fare $1.00.

New Night Express—Pier 32, N. R., 9:00 P. M., West 132d St., 10:00 P. M. Leave Troy (except Sunday) 9:00 P. M., Albany, daily, including Sunday, 11:00 P. M. Fare $2 one way, $3.50 round trip.

People's Line—Pier 32, N. R., 6:00 P. M., W. 132d St., 6:30 P. M. Leave Albany, 8:00 P. M. Fare $2.00 one way, $3.50 round trip.

Sunday morning boat for Newburgh, Poughkeepsie, Kingston Point and Albany, leaves Pier 32, N. R., 9:30 A.M., W. 132d St., 10:00 A. M. Leaves Albany, 10:00 A. M.

Tel. Spring 9400, day or night.

Largest River Steamships in the world.

HUDSON NAVIGATION COMPANY

SUNDAY SAIL Up the Hudson

This is a delightful day's outing; 150-mile sail through the most beautiful portion of the river.

Newburgh, Poughkeepsie & Return $1 on the big handsome steamer "BENJ. B. ODELL"

Leaves Franklin St., Sunday, 9:00 A. M.; West 129th St., 9:30 A. M., for West Point, Beacon, Newburgh and Poughkeepsie. Music, Restaurant, Lunch Room. Round Trip, $1.00.

Central Hudson Line

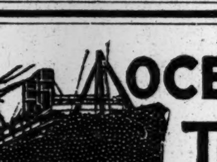

OCEAN TRIP

A VACATION on the WATER Cool, restful and refreshing.

$95 New York to Havana and return; 6 days at sea, 4 days on shore, including hotel expenses.

$60 California Expositions side trip, New York, Havana, New Orleans, by steamer, going or returning.

Write Dept. E for "The Ideal Vacation."

WARD LINE New York & Cuba Mail S. S. Co. General Office, Pier 14, E. R., N. Y.

Summer Sea Trips

On big, comfortable steamers swept by the cool breezes of the Atlantic and the Gulf. Direct connections for popular resorts of the Southeast, Southwest and the Pacific Coast.

$32 to $80

Voyages of 5 to 21 days. Fares include all meals and sleeping accommodations aboard steamer. Illustrated literature and full information from

CLYDE-MALLORY LINES Pier 36, North River, New York. City Ticket Offices, 290 & 958 Broadway.

CALIFORNIA

TWO-EXPOSITIONS

Yellowstone, Yosemite — Canadian Rockies, Grand Canyon

Splendid Choice of Routes. Stopovers permitted anywhere. Luxurious Train Service. Best Hotels. Side Trips by Automobiles.

Also Tours to Japan and Round the World.

Send for Booklet

RAYMOND & WHITCOMB CO. 225 Fifth Avenue, New York.

Iron Steamboat Co.

DEEP SEA FISHING STR. "TAURUS," Daily at 8 A. M. from Pier 1, N. R., ONLY.

SPECIAL NOTICE

NO LANDING AT W. 23D ST.

Patrons are cautioned that the ONLY ticket office of the IRON STEAMBOAT CO. at WEST 129TH ST. is on the DOWN-TOWN SIDE of dock.

CONEY ISLAND

LEAVE WEST 129TH STREET, 9:00, 9:40, 10:30, 11:30 A. M.; 12:30, 1:15, 2:00, 2:45, 3:30, *4:15, 5:15, 6:30, 7:30, 8:40 P. M.

LEAVE PIER 1, NORTH RIVER, 9:45, 10:20, 11:15 A. M.; 12:15, 1:15, 2:00, 2:45, 3:30, 4:15, 5:00, 6:00, 6:40, 7:15, 8:15, 9:30 P. M.

LVE. STEEPLECHASE, CONEY ISLAND, 10:55 A. M.; 12:25, 1:25, 2:25, 3:10, 3:55, *4:55, 5:25, 6:10, 7:10, 7:50, 8:25, 9:25, 10:40 P. M.

*Trip marked * does not go to 129th St.

ROCKAWAY BEACH Str. "GRAND REPUBLIC"

Lve. Yonkers 8:35 A.M.; W. 129th St. 9:40 A.M., *1:15, P.M.; Pier 1, N. R., 10:20 A.M., 2:15 P.M.; Rockaway Beach 12:30, 5:30 P. M..

*Transfer to Str. "Grand Republic."

Full Time Tables are on inside of back cover of Telephone Directories. Telephone Rector 872.

INTER-STATE PARK HIGHLAND LAKE BEAR MOUNTAIN 45 MILES UP THE BEAUTIFUL HUDSON

Str. "HIGHLANDER" Weekdays and Sundays. Lvs. Battery 9:15, West 23d St. 9:45, Yonkers 10:45 A. M. DANCING. REGULAR DINNER 50c.

Str. "MARY POWELL" Weekdays Lvs. W. 42d St. 10:20. W. 129 St. 10:40 A. M. (Sundays and Holidays, STR. "NEWBURGH.") Round Trip—Weekdays, 50c. Children, 25c. Sundays & Holidays, 75c. Children, 50c. McALLISTER ST'B'T CO. Tel. Broad 952 & Mary Powell St'b't Co. Tel. Spring 4141.

Eastern Steamship Lines All-the-Way-by-Water

BOSTON Metropolitan Line Steamships MASSACHUSETTS and BUNKER HILL Lve. Pier 18, N. R., foot Murray St., every day 5 P. M. Due Boston about 8 A. M. Same service returning. Unsurpassed facilities for expeditious handling of Automobiles, Horses, and Freight—Express Service.

Portland Maine Steamship Line Steamships NORTH LAND and NORTH STAR. Lve. Pier 19, N. R., Tues., Thurs., and Sats., 5 P. M.; also Mons., 10:30 A. M.

Tkts. and information at Piers, also at all Tourist and N. Y. Transfer Co. Offices.

CATSKILL EVENING LINES

Splendid Steamers leave Pier 43, N. R. (foot Christopher St.), 6:30 P. M., Yonkers 7:30 P. M., Daily, (except Sunday), for Catskill, Hudson, Coxsackie and way landings. Direct connection for Cairo, Palenville, Otis Summit, Haines Falls, Tannersville and all points in the Catskill Mountains.

SATURDAY SPECIAL, to Malden, ($1.00,) Catskill, and Hudson. FARE $1.25. Leave Pier 43, N. R., 1 P. M.; Yonkers, 1:45 P. M.

REDUCED FARE TO MALDEN $1.00 IN EACH DIRECTION

Tickets and information mailed on request, or can be obtained at tourist and ticket agencies in Greater New York. Phone 1097 Spring.

CUNARD Established 1840

EUROPE via LIVERPOOL

Saxonia	Thurs., Aug. 5, 10 A.M.
Orduna	Sat., Aug. 21, 10 A.M.
*Tuscania	Fri., Aug. 27, 5 P.M.
Saxonia	Sat., Sept. 4, 10 A.M.
*Cameronia	Fri., Sept. 10, 5 P.M.
Orduna	Sat., Sept. 18, 10 A.M.
*Tuscania	Fri., Sept. 24, 5 P.M.

*EN ROUTE TO GLASGOW. ROUND THE WORLD TOURS Through bookings to all principal Ports of the World. COMPANY'S OFFICE, 21-24 State St., N. Y.

BERMUDA The Ocean Paradise. 48 hours' delightful sail from New York.

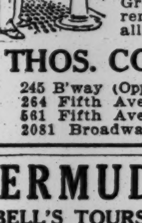

All Expense Tours 8 Days $42.50 Next departure Aug. 7, S. S. "Bermudian."

RAIL OR STEAMER To Maine, Nova Scotia, Great Lakes, St. Lawrence, etc. Tickets and all information from

THOS. COOK & SON 245 B'way (Opp. City Hall Park) 264 Fifth Ave. (Cor. 29th St.) 561 Fifth Ave. (Cor. 46th St.) 2081 Broadway (Cor. 72d St.)

"The World's Pleasure Grounds" GLEN ISLANDS

Every seaside amusement: fine bathing, boating and fishing; Bayne's band concerts; "The Zoo"; restaurant; plants and flowers; clambake dinner and a la carte; dancing; "Klein Deutschland"; The Dairy. Steamers leave Battery 9.45, 11.15 A.M., 2.30, 3.30 P.M. East 24th St. half hour later. Extra Boats Sundays. Round Trip 50c.

A Vacation Cruise for Two to Boston

All-the-Way-by-Water on the Metropolitan Line's Great Express Passenger Steamships "Massachusetts" and "Bunker Hill."

$25.00 FOR TWO. $12.50 each includes transportation, staterooms, hotel, auto tour to Historic Concord and Lexington, and boat trip to Pemberton and Nantasket Beach. Leaving New York Tuesday, Thursday and Saturday. Itineraries, reservations and tickets from

GEO. E. MARSTERS 1246 Broadway, New York.

BERMUDA THE IDEAL SUMMER TRIP

BELL'S TOURS, The Ideal Way. 8-DAY TOURS $38.99 UP. Ticket on S. S. Bermudian, Hotel (American plan), and Land Trips (All Expenses).

9-DAY TOURS, $41.49 UP. Hotel accommodation at Hotel Colonial (Mr. Bell, Manager,) said by our guests to be the best in Bermuda. A table where quality counts. Satisfaction guaranteed at Hotel Colonial or board refunded.

BERMUDA TOURIST BUREAU, 1180 Broadway, Phone 4748 Mad. Sq. Poland Water Bldg., NEW YORK.

FALL RIVER LINE TO BOSTON $4.00

Lv. PIER 14, N. R., ft. Fulton St., Daily at 5:30 P. M. Music.

Providence Line: Strs. lv. Pier 14, N. R., ft. Fulton St., week days only, 6:00 P. M.

New London (Norwich) Line. Lv. Pier 40, N. R., ft. Houston St., week days only, 5:30 P. M.; Pier 70, E. R., ft. E. 22d St., 6:00 P.M.

New Bedford Line: Strs. lv. Pier 40, N. R., ft. Houston St., week days only, at 6:00 P. M.

American Line AMERICAN STEAMERS Under the American Flag N. Y.—Liverpool. Pier 62, N.R., Noon Philadelphia...July 31 | St. Louis...Aug. 7

White Star Line N. Y.—Liverpool. Pier 60, N. R., Noon Adriatic.....Aug. 4 | Lapland.....Aug. 11 Azores—Gibraltar—Naples—Genoa. Canopic, August 14, 10 A. M. Office, 9 Broadway, N. Y. Tel. 9000 Rector.

ALL LINES—ATTRACTIVE RATES. Europe, Bermuda, Panama, West Indies, South America, California, Honolulu, Newfoundland and Great Lakes Cruises. E. H. Low, Agt., 1123 B'way, N.Y. Tel. 8930 Farragut

"Travel" Free. 80-page booklet, Summer Tours and Cruises. Marsters, 1246 B'way, N.Y.

HERE'S A COOL TRIP! Low Fares to All Points SOUTH. OCEAN STEAMSHIP CO., 501 5th Av., N. Y.

TO BRAZIL.—Neutral passenger steamers. Lloyd Brazileiro, 17 State St., N. Y.

12-Day, All-Expense Northern Cruise $60. Booklet free Red Cross Line. New York.

"NIAGARA TO THE SEA" by Canada S. S. Lines, Ltd., 132 Victoria Sq., Montreal.

Delightful Afternoon Trip to Bear Mountain Park or WEST POINT Str. "Albany" Returning on Swift Str. "Robert Fulton"

Leave Desbrosses St. Daily except Sunday, 1:45 P. M.; West 42d St., 2 P. M.; West 129th St., 2:20 P.M.; Yonkers, 2:45 P.M. $1 round trip. 1½ hours at Bear Mountain or ample time at West Point to drive around the Post. Orchestra. Restaurant. BEST TRIP FOR SATURDAY AFTERNOON.

BAY STATE LINE $2.55 BOSTON $2.55

Via Boat and Trolley, $2.25. Worcester, $2.60; Providence direct, $1.50. STATEROOMS, $1.00, $1.50 AND $2.00. Daily, including Sunday, 5:30 P. M. From Pier 19, E. R. Phone 2700 Beekman. City Ticket Office, 290 Broadway, N. Y. Uptown Ticket Office, Broadway and 23d St. Write for Illustrated Folder.

FRENCH LINE

Compagnie Generale Transatlantique POSTAL SERVICE Sailings for BORDEAUX

CHICAGO	Aug. 3, 3 P. M.
ESPAGNE	Aug. 7, 3 P. M.
ROCHAMBEAU	Aug. 14, 3 P. M.
LA TOURAINE	Aug. 21, 3 P. M.

FOR INFOLMATION APPLY COMPANY'S OFFICE 19 State St., N. Y. Phone Broad 4900.

BLOCK ISLAND, EVERY SUNDAY. R. I. $1.50

Via Long Island R. R. Special Express train to Montauk, thence by steamer "Shinnecock" to Block Island. For full particulars see excursion column Sat. papers.

CONEY ISLAND ROCKAWAY BEACH

STRS. ROSEDALE & CIMBRIA today leave West 129th St., 9:30, 10:30; West 23d St., 10, 11; Battery, 10:30, 11:30; Coney Island, 6, 7; Rockaway, 5, 6. Excursion tickets 50c.

BLOCK ISLAND, ORIENT, GREENPOINT, SHELTER ISLAND AND SAG HARBOR.

Str. "Shinnecock" of Montauk Steamboat Co.'s Line leaves N. Y., Pier ft. 34th St., E. R., Tues. and Thurs., 5:30 P. M.; Sat., 1:00 P. M.

HARTFORD LINE

From New Pier 20, East River, foot of Peck Slip, daily except Sunday, at 5 p. m. for Connecticut River landings. Write for Summer folder.

Sight-Seeing Yachts

Lve. Battery Pier 10:30, 2:30. Tel. Broad 3373. To Sandy Hook and the Ocean, 1:30 P. M.

THE PUBLIC BE PLEASED.

BOSTON $2.80 Via Boat and Rail. ROUND TRIP $5.40.

PROVIDENCE Boat Direct $1.75 ROUND TRIP $3.30.

COLONIAL LINE

First-class service, catering to the best people. Week days and Sundays at 5:30 P. M. from Pier 39, N. R., foot West Houston St. All Outside Rooms, $1.00 to $3.00. Wireless equipment. Uptown Office, Broadway and 23d St. Phone Spring 9491.

HUDSON RIVER BY NIGHT MANHATTAN LINE $1.00 TO ALBANY

Dining Room Service a la Carte. THROUGH TICKETS AND BAGGAGE CHECKED TO ALL POINTS. Autos and Horses at Low Rates. Steamers Lv. daily, Pier 39, North River, foot West Houston St., 5:30 P. M.; West 131st St., 6 P. M. Telephone 9226 Spring.

AUSTRALIA Honolulu and South Seas

Shortest Line (19 days) Quickest Time "VENTURA"—"SONOMA"—"SIERRA" 10,000-ton American Steamers—(Rated Lloyds 100 A1)

$130 Honolulu Round Trip First Class Sydney, $337.50

SAILING DATES HONOLULU—Aug. 3, Aug. 31. SYDNEY—Aug. 3, Aug. 31. OCEANIC STEAMSHIP COMPANY, 673 Market St., San Francisco, Cal. Or H. E. Burnett, Agt., 17 Battery Place, N.Y.

50¢ Mornings 10.30 YACHT CLIFTON SIGHT SEEING 40 Mile 3 Hour Cruise. AROUND MANHATTAN ISLE Lvs. Foot W. 42d St. Tel. Bryant 3628 Sat. & Sun. 25c. addl. 75¢ Afternoons 2.30

ROUND TRIP RED BANK LINE 50¢ CENTS For Highlands, Oceanic, Locust Point, Fair Haven & Red Bank. Week days, lve. Franklin St., Pier 24, 8:30 a. m., 2:30 p. m.; Battery, 8:55 a. m., 2:55 p. m. Suns. & Hols., Franklin St., 8:30, 9:15; Battery, 8:55, 9:35 a. m.

S. S. "MANDALAY" Moonlight Sail Up the Hudson Every Evening. Broadway Stars and Celebrities Will Positively Entertain Every Tuesday, Thursday and Sunday Night. Sunday, Aug. 1, Mr. Harry Fox, Star of the Winter Garden, Will Entertain. Leave Battery 7:30 P. M. West 131st St. 8:30 P. M. Dancing and Music Free.

TO NORTH JERSEY COAST RESORTS Sandy Hook Route, New Jersey Central.

A DAY'S PLEASURE EXCURSIONS HARD COAL-NO SMOKE-COMFORT New Jersey Central

Lake Hopatcong, $1.00 NEXT SUNDAY also every Sunday and Holiday
Lv. W. 23d St., 8.50; Liberty St., 9.00 a.m.
Lv. Jackson Ave., Jersey City, 9.17 a.m.
Lv. Broad St., Newark, 8.30 a.m.

Mauch Chunk $1.50 NEXT SUNDAY
Lv. W. 23d St., 8.20; Liberty St., 8.30 a.m.
Lv. Jackson Ave., Jersey City, 8.47 a.m.
Lv. Broad St., Newark, 8.15 a.m.

VIA NEW JERSEY CENTRAL

For Your Vacation— Go To BERMUDA

9-Day Tour—All Expenses $45.50 up Unlimited Attractions for Vacationists. Cooler than Middle Atlantic Coast Resorts. Send for Low Rate Inclusive Tour Circular. Twin Screw "Bermudian" Safety—Speed—Comfort—Sails Alternate Weds. & Sats. Quebec S. S. Co., 32 Broadway, N. Y.; Cook & Son, 245 & 2,081 B'way, 264 & 561 5th Av.; Raymond & Whitcomb, 225 5th Av.; G. E. Marsters, 1,246 B'way; Frank Tourist Co., 396 B'way; Gillespie, Kinports & Beard, 1 Madison Av.; McCann's Tours, 1,328 B'way.

ANCHOR LINE Royal Mail Twin-Screw Geared Turbines NEW YORK to GLASGOW CAMERONIA Saturday, Aug. 7, 10 A. M. COMPANY'S OFFICE, 21-24 State St., N. Y.

TO FRANCE BY LLOYD ITALIANO CASERTA, AUG. 7 | TAORMINA, AUG. 11 TO ITALY IN 11 DAYS. Under Italian Flag. Rates, $65 & $90 up. C. B. RICHARD & CO., 31 B'way, N. Y.

FABRE LINES TO PARIS VIA NAPLES AND MARSEILLES PATRIA (new)..Aug. 12 | SANT' ANNA..Sept. 7 Jas. W. Elwell & Co., G. A., 17 State St., N. Y.

CALIFORNIA TOURS Send for Free Book. FRANK TOURIST CO. 398 B'way, New York. Tel. 4580 Franklin.

OLD DOMINION LINE. To all points south and West. Every week day at 3 P. M. Pier 25, North River. Tel. 3900 Franklin.

$1.25 TO ASBURY PARK Children, 50 Cents.

Via Sandy Hook Route. Half sail, half rail, every Saturday; twin screw steamer Asbury Park leaves W. 42d St. 8:50 A. M.; Cedar St. Pier, 9:15 A. M.; returning by special train leaving 7:25 P. M., stopping at Jackson Ave. Tickets at Macy's Public Service Bureau, or piers; for information 'phone Murray Hill 7720. ALL EXPENSE TRIPS, week-end or vacation, arranged for on the coupon system by UNIVERSAL TOURIST BUREAU, GRAND CENTRAL TERMINAL, Room 3750.

RAILROADS.

N. J. CENTRAL POPULAR OUTINGS. Sundays, Holidays. See ads. or agents.

Dentists will find offices to their liking in the Times Building Times Square, New York

It is because Times Building offices are *naturally lighted* and ventilated that they are preferred by dentists, architects, civil engineers, commercial artists, photographers and other professional men. *Central, too.*

RENTAL AGENT, ROOM 406. Telephone 1000 Bryant.

FORECLOSURE SALES.

THE SUPREME COURT, NEW YORK County.—UNION ESTATES COMPANY, Plaintiff, against ADLON CONSTRUCTION COMPANY et al., Defendants.

In pursuance of a judgment of foreclosure and sale, duly made and entered in the above-entitled action and bearing date the 9th day of April, 1914, I, the undersigned, the referee in said judgment named, will sell at public auction, at the Exchange Salesroom, Nos. 14-16 Vesey Street, in the Borough of Manhattan, City of New York, on the 11th day of August, 1915, at 12 o'clock noon on that day, by JOSEPH P. DAY, Auctioneer, the premises directed by said judgment to be sold, and therein described as follows:

ALL that certain plot, piece or parcel of land, situate, lying, and being in the Borough of Manhattan, City of New York, bounded and described as follows:

BEGINNING at a point on the southerly side of West 48th Street, distant 275 feet 6 inches easterly from the corner formed by the intersection of the easterly side of Eighth Avenue with the said southerly side of 48th Street; running thence southerly parallel with the easterly side of Eighth Avenue, and for a part of the distance through a party wall, 100 feet 5 inches to the centre line of the block; thence easterly along the said centre line of the block, 99 feet 6 inches; thence northerly parallel with the easterly side of Eighth Avenue, 100 feet 5 inches to the southerly side of 48th Street, and thence westerly, along the said southerly side of 48th Street, 99 feet 6 inches to the point or place of beginning.

BEING the same premises which were conveyed by The 48th Street Realty and Construction Co. to Frazee Realty Co. by deed dated November 1, 1911, and recorded November 9, 1911, in the office of the Register of the County of New York, in Liber 147, Section 4 of Conveyances, page 294.

Dated New York, July 16, 1915.

SAMSON LACHMAN, Referee.

EISMAN, LEVY, CORN & LEWINE, Attorneys for Plaintiff, 185 Broadway, Borough of Manhattan, New York City.

The following is a diagram of the property to be sold; its street numbers are 220-228 West 48th Street.

West 48th Street.

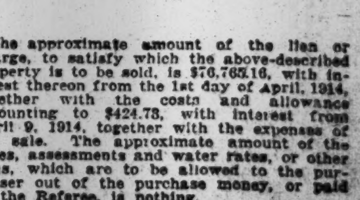

The approximate amount of the lien or charge, to satisfy which the above-described property is to be sold, is $76,765.16, with interest thereon from the 1st day of April, 1914, together with the costs and allowance amounting to $424.73, with interest from April 9, 1914, together with the expenses of the sale. The approximate amount of the taxes, assessments and water rates, or other liens, which are to be allowed to the purchaser out of the purchase money, or paid by the Referee, is nothing.

Dated New York, July 16, 1915.

SAMSON LACHMAN, Referee.

THE REAL ESTATE FIELD.

Builder Buys Washington Heights Plot for Nine-Story Apartment—Dyckman Street Purchase—Coward Shoe Firm Coming to Forty-second Street Centre—$250,000 Brooklyn Lease.

A large deal in the Washington Heights section for a new apartment house operation furnished the chief transaction of note in Manhattan yesterday. The property included a plot 150 feet front by 99.11 on the north side of 150th Street, between Broadway and Riverside Drive. It is the only remaining unimproved portion of the block bounded by Broadway, the Drive, 150th and 151st Streets, which was purchased a few years ago by the Surety Realty Company from the Hebrew Sheltering Guardian Society when the asylum moved to its new home in Westchester County. The Broadway front has been improved with two ten-story apartments. There is an eleven-story house on one of the Riverside Drive corners and the other plots are occupied by six-story houses.

The 150th Street portion just sold is 150 feet west of Broadway and has been purchased by a builder who is preparing to erect a nine-story house. The members of the selling syndicate include Benjamin Mordecai, Samuel H. Stone, Daniel B. Freedman and Heilner & Wolf.

Henry L. Joyce Buys Dyckman Plot.

Henry L. Joyce, who is connected with the Central Railroad of New Jersey, has purchased from Ida B. McTurck a plot 103.7 by 100 and irregular on the north side of Dyckman Street, just east of the tracks of the New York Central Railroad.

Mr. Joyce, who is also interested in the new ferry which runs from the foot of Dyckman Street to Englewood, N. J., will probably improve the plot. The plot just sold was recently taken over in foreclosure proceedings by Mrs. McTurck on a bid of $14,500. The Cruikshank Company negotiated the sale.

A Recent Buyer.

William L. Loew is the buyer of the five-story apartment house at the southwest corner of Intervale Avenue and 163d Street.

J. S. Coward to Move to Forty-second Street Centre.

James S. Coward, a shoe dealer for years located at the southwest corner of Greenwich and Warren Streets, has decided to join the uptown movement of trade and has leased a five-story building, 75 by 125 in the Fifth Avenue section, just south of Forty-second Street.

Mr. Coward refused to divulge the exact location of his new building yesterday. It is understood that the lease is for twenty-one years.

Bronx Sales.

A Bronx builder has purchased from the Kane Construction Company, a vacant plot of land located on the easterly side of Sedgwick Avenue, 348 feet south of Washington Bridge, 50 by 100. Kurz and Uren negotiated the sale.

The Ezra Construction Company, I. Rosenfeld, President, has purchased from the Realty Operating Company, a plot 75 by 100, on the west side of Nelson Avenue, 230 feet south of Macombs Road. The buyer, who was represented by Gettner, Simon & Asher as attorneys, will improve the site with a five-story apartment house.

Brooklyn.

The Samuel Galitzka Company has sold for the Seventy-seventh Street Corporation Company, Incorporated, to James Harrison, the two-story and cellar brick one-family house, known as 525 Seventy-seventh Street, on a plot 20 by 100, for occupancy.

$250,000 Brooklyn Lease.

I. Blyn & Sons, Incorporated, have leased through George H. Chivvis, 444 Fulton Street, Brooklyn, including the three-story building at 12 Hoyt Street, to Acker, Merrall & Condit Company, for a term of years at an aggregate rental of $250,000.

Within the last few months, leases have been closed within sixty feet of the Hoyt Street corner amounting to nearly a million dollars to the Liggett Drug Company, Acker, Merrall & Condit and I. Blyn & Sons. The Acker, Merrall lease establishes a record rental for Fulton Street, Brooklyn.

Long Island.

Arthur J. Penn has bought, through the agency of Leonard Onderdonk a residence on Ninth Street, Bayside, from George Harnden, for about $5,000.

In the fourth ward, Borough of Queens, the New York Suburban Land Company has sold a plot, 20 by 100, on the Boulevard to C. J. McCarthy, and a plot 100 by 100, on Oxford Place, to M. E. Olcott.

New Jersey.

At Garwood, New Jersey, the New York Suburban Land Company has sold a plot 60 by 100, on Hickory Avenue, to Chas. Holland, and a plot 20 by 100, on Third Avenue, to M. P. Tuthill.

Westchester County.

H. C. and C. L. Perrin have sold for the Howell Realty Company a plot 100 by 100 on Chestnut Street, Howell Park, Larchmont, to Mrs. Hazel B. Merritt, and for the same owners, plots 15, 16, 17, about 150 by 250 feet, on Caerleon Avenue, to a party who expects to build within a year.

Business and Dwelling Leases.

Rice & Hill have leased for George H. Storm & Co. the ground floor, 50 by 204, in the building at 517-19 East Seventy-second Street. The lessee, A. T. Demarest & Co. will use the premises as their repair department in connection with their store at Broadway and Fifty-seventh Street.

Chris. Schierloh has leased the store in the Mullen Building at 837 Eleventh Avenue, southwest corner of Fifty-seventh Street, to the S. & S. Lunch Co.

Louis Becker Company has leased for the Hudson Trust Company the three-story dwelling at 538 West 161st Street, to Charles A. Todtman.

Resume Edgemere Crest Sale To-night.

After selling 234 lots at Edgemere Saturday afternoon, Monday night and Tuesday night, the auctioneers and agents, M. Morgenthau, Jr., Company convinced the owners that it was to their best interest to adjourn the sale for two nights in order to give the inquirers time to investigate the opportunity which is offered by this absolute wind-up sale.

The average per lot so far realized is $455, which is less than one-half of the appraised value of the property. The selling will be resumed in the auction tent, by electric light, tonight and the sale will be concluded on Saturday night.

Brooklyn Buildings to Cost $105,000.

Shampan & Shampan have completed plans for a high-class apartment house to be erected on the northeast corner of East Twenty-first Street and Dorchester Road, on a plot 122 feet on Dorchester Road and 88 feet on East Twenty-first Street, for the Lancastershire Realty Company, to cost $65,000.

Plans have also been filed for four three-story and store buildings to be erected on the south side of Flatbush Avenue, 65 feet west of Eighth Avenue, for the 350 Flatbush Avenue Company, Inc.

This property was sold about a month ago for Louis F. Seitz to a Park Slope builder for about $45,000.

$1,583,925 for Queens Buildings.

The aggregate cost of building operations as shown by permits granted in the Borough of Queens during the present month will be larger than for any similar month for a number of years, according to estimates made at the Queens Building Bureau.

There was but one week when there was a falling off, but the other two weeks showed considerable gain. According to the figures of Superintendent Moore, the totals for new building permits for the first three weeks were:

First week, 160 applications, at an estimated cost of $665,580.

Second week, 177 applications, at an estimated cost of $714,905.

Third week, seventy-seven applications, at an estimated cost of $203,440.

Abandon Freight Yard Project.

As a result of the opposition of property owners and real estate men the Long Island Railroad Company has abandoned its plan to establish a freight yard at Elmhurst, Long Island.

Real Estate Notes.

Clifford Van Schurman negotiated the sale of the vacant plot, 50 by 100 feet, at the north corner of Eighty-sixth Street and Fifth Avenue, for Bernard M. Baruch to Morton F. Plant.

Title was recorded yesterday to August Heckscher of the Havemeyer home, southwest corner of Madison Avenue and Thirty-eighth Street, 98.9 by 95 feet, subject to a mortgage of $300,000.

A total of $121,800 was realized for the holdings of the late John Bradley, sold at executors' sale in the Vesey Street Auction Room yesterday by Joseph P. Day.

RESULTS AT AUCTION.

AT 14 VESEY STREET.

By Joseph P. Day.

Bleecker St, 402 to 416; Bank St, 84 and 86; Hudson St, 582 to 588, and West 11th St, 289, 191.8x87.8x irregular, four five-story loft buildings, executor's sale; to Thomas M. Corcoran for $111,000; also

Harrison Av, s e corner of 181st St, 91.3x 62.9x90x79.2, vacant; withdrawn; also

181st St, 73 West, n s, 149.8 ft e of Aqueduct Av, 50x100, two-story dwelling; executor's sale; estate of John Bradley, deceased; to Elizabeth Moran for $10,800.

Church St, 296, w s, 127 ft n of White St, 19.7x50, three-story loft and store building; F. E. Rutter against A. C. Brown et al.; Kiddle & M., attorneys; Adam Wiener, referee; partition; to Chester B. Brown for $7,000.

61st St, 236 West, s s, 275 ft e of West End Av, 25x100.5, five-story flat; E. B. Halsey against David Kass et al.; Action 1; Harold Swain, attorney; H. de F. Baldwin, referee; due, $13,969.55; taxes, &c., $530; to the plaintiff for $7,500.

61st St, 238 West, s s, 250 ft e of West End Av, 25x100.5, five-story flat; same against same; Action 2; same attorney and referee; due, $13,964.55; taxes, &c., $530; to the plaintiff for $7,500.

By Henry Brady.

158th St, 522 and 524 West, s s, 350 ft w of Amsterdam Av, 50x99.11, six-story flat; Samuel Wacht against Rose Simon et al.; Action 1; Samuel Wacht, Jr., attorney; M. B. Blumenthal, referee; due, $12,219.02; subject to a mortgage of $48,000; to the plaintiff for $58,000.

158th St, 526 and 528 West, s s, 400 ft w of Amsterdam Av, 50x99.11, six-story flat; same against same; Action 2; same attorney and referee; due, $11,908.72; subject to a mortgage of $48,000; to the plaintiff for $58,000.

By L. J. Phillips & Co.

Cathedral Parkway, 7, n s, 700 ft e of Lenox Av, 50x100, three-story theatre, (leasehold;) Dil Danzig et al. against Aaron Rosenstein et al.; Kantrowitz & E., attorneys; Nicholas Aleinikoff, referee; due, $6,639.88; taxes, &c., $308.55; subject to two mortgages, aggregating $16,000; to the plaintiff for $21,230.

By Samuel Goldsticker.

109th St, 84 East, s s, 34 ft w of Park Av, 17x80.10, four-story flat; Lazarus Marshall against I. D. Shlachetzki et al.; Guggenheimer, U. & M., attorneys; M. S. Boreland, referee; due, $8,222.34; taxes, &c., $286.12; to the plaintiff for $7,000.

By James L. Wells Company.

54th St, 427 West, n s, 375 ft w of 9th Av, 25x100.5, five-story tenement and four-story rear tenement; Franklin Savings Bank against Margaret Richardson et al.; W. M. Powell, attorney; A. W. Otis, referee; due, $14,177.24; taxes, &c., $623.55; to the plaintiff for $13,000.

AT 3,208 THIRD AVENUE.

By James J. Donovan.

Gerard Av, s e corner of 168th St, 100x125, vacant; Joseph Lehman against I. L. Zinke et al.; J. C. Warren, attorney; J. J. O'Brien, referee, due, $15,005.48; taxes, &c., $1,510.21; to the plaintiff for $17,000.

By Charles A. Berrian.

Perry Av, 3,325, on map 3,327, w s, 544 ft n of Holt Place, 22x94.1x24.11x85.2, two-story dwelling; E. M. Rock et al. against C. E. Schumacher et al.; Knox, S. & D., attorneys; C. C. Marrin, referee; due, $5,763.76; taxes, &c., $402.48; to the plaintiff for $6,000.

TODAY'S AUCTION SALES.

AT 14 VESEY STREET.

By Samuel Marx.

Riverside Drive, 524, e s, 600.2 ft s of 127th St, 75x86, six-story apartment house; Commonwealth Mortgage Co. against M. A. Blanchard et al.; C. L. Westcott, attorney; H. W. Pollock, referee; due, $129,212.60; taxes, &c., $1,580.50.

By M. Morgenthau Jr. Co.

47th St, 258 West, s s, 150 ft e of 8th Av, 25x100.5, five-story flat and stores; Samuel Wacht against Dora Nadel et al.; Samuel Wacht, Jr., attorney; A. G. Meyer, referee; due, $3,287.73; taxes, &c., $689.05; subject to mortgages of $29,000.

By Joseph P. Day.

Audubon Av, w s, 50 ft s of 180th St, 50x100, vacant; Philip Kramer et al. against A. C. Bachman et al.; Gollmar, S. & F., attorneys; Max Perlman, referee; due, $14,301.72; taxes, &c., $243.10.

Cooper St, n s, 200 ft w of 207th St, 100x100, vacant; Tillie Young, executrix, against Utopia Realty Co., Inc., et al.; Walsh, W., B. & E., attorneys; Bainbridge Colby, referee; due, $2,355.21; taxes, &c., $340.90.

7th Av, 2,533-2,535, e s, 40 ft s of 147th St, 40x100, six-story flat and stores; Central Trust Co. against Fleischman Realty Co. et al.; Action 1; Joline, L. & R., attorneys; F. C. Leubuscher, referee; due, $39,158.06; taxes, &c., $2,490.70.

7th Av, 2,525 and 2,527, e s, 50 ft n of 146th St, 40x100, six-story flat and stores; same against same; Action 2; same attorney and referee; due, $39,162.43; taxes, &c., $2,400.70.

THE BUILDING DEPARTMENT.

Boston Road, s w corner Charlotte St, for two five-story brick tenements, 54.3x101.9 and 70.2x91.3; Avenue St. John and Fox Street Corporation, Charles Lapin, 661 Tinton Av, Treasurer, owner; Andrew J. Thomas, 2,526 Webster Av, architect; cost. $125,000

Bronxdale Road, n s, 53.66 ft e of Barnes Av, for a two-and-one-half-story frame dwelling, 21x52; Albert Oleng, 1,087 Tremont Av, owner; Henry Nordheim, 1,087 Tremont Av, architect; cost $5,500

Alterations.

Items under $5,000 omitted.

Broadway, 1,317 to 1,329, to a ten-story department store; R. H. Macy & Co., premises, owner; R. H. Kohn, 56 West 45th St, architect; cost $10,000

115th St, 119 West, to a five-story apartment house; R. Feuerstein, premises, owner; S. Levingson, 101 West 42d St, architect; cost $5,000

REAL ESTATE TRANSFERS.

THURSDAY, JULY 29.

With name and address of purchaser and attorney. When attorney's name is omitted address party of the second part.

Manhattan.

AVENUE C, w s, 51 ft n of 12t St, 25x70, (mtg $11,500;) Avenue C, e s, 51.9 ft n of 12th St, 25.9x62.6, (mtg $11,000;) Sarah R. Mann to S. & H. Realties, Inc., 368 Broome St, July 22; attorney, Title Guarantee and Trust Co., 176 Broadway....$100

BRADHURST AV, s e corner of 153d St, 39.11x100; Aldus Construction Co. to Josephine L. B. Murphy, Lynbrook, L. I., all liens, July 21....$1

BROADWAY, n e corner of 163d St, 99.11x 100; Medford Realty Co. to M. Bayard Brown, 32 Old Broad St, London, (mtg. $172,000;) all liens, July 28; attorney, Lawyers Title and Trust Co., 160 Broadway..$100

BROADWAY, s e corner of 164th St, 99.11x 100; Gerald J. Barry and another, executors, Eliz. M. Barry, to same, (mtg. $169,000;) all liens, July 28; attorney, Lawyers Title and Trust Co., 160 Broadway....$100

CATHEDRAL PARKWAY, 7, n s, 700 ft e of Lenox Av, 50x100; Nicholas Aleinikoff, referee, to Dela Danzig et al., 1,389 Stebbins Av, (mtg $16,000;) attorneys, Kantrowitz & E., 320 Broadway....$5,000

CENTRAL PARK WEST, 477, s w corner 108th St, 40.11x100; Arnold Kohn to Walter T. Kohn, 245 West 101st St, (mtg. $55,000,) June 8; address 42 Broadway....$1

CENTRAL PARK WEST, w s, 48.2 ft n of 82d St, 20.8x100; Palmer Realty Co. to Commonwealth Security and Mortgage Corp., Croton, N. Y., (mtg $31,000,) Sept. 1, 1913; attorney, Leslie R. Palmer, 68 William St. $100

CHERRY ST, n s, 122.3 ft e of Pike St, 37.7 x—; Anna L. Dunn to Joseph Solomon, 1,884 7th Av, July 19; attorney, Isidore Hershfield, 99 Nassau St....$1

LEWIS ST, n w corner of 5th St, 48.9x—; Directors Realty Holding Co. to Rande Realty Corp., 30 East 42d St, July 29; attorney, Sidney Nordlinger, 160 Broadway..$1

MADISON AV, s e corner 119h St, 25.11x100; Arnold Kohn to Walter T. Kohn, 245 West 101st St, all liens, June 8; address 42 Broadway....$1

MADISON AV, 1,644-1,646, w s, 43.11 ft s of 110th St, 38x100, (foreclosure June 17;) Lewis S. Burchard, referee, to Marcus Rosenthal, 61 East 73d St, June 26; attorney, John C. Gulick, 132 Nassau St....$38,000

MADISON AV, s w corner of 38th St, 98.9x 95; Theodore A. Havemeyer and another, ex'rs., Emilie de L. Havemeyer, to August Heckscher, Huntington, L. I., (mtg $300,000,) July 19; attorney, Lawyers Title Insurance and Trust Co., 160 Broadway....$100

NORFOLK ST, w s, 250 ft s of Houston St, 25x100; J. C. Thompson, referee, to Rachel L. Pasinsky, 109 West 118th St, July 28; attorneys, Pressinger & N., 60 Wall St.. $31,125

PEARL ST, 294, s e s, 76.9 ft n e of Beekman St, 26.8x85.4x26x84.6; Gilbert Hirsch, 238 Tenafly Road, Englewood, N. J., to Frederick W. Kahn, Cedarhurst, L. I., 1-3 part, (mtg $15,000 on whole,) July 24; attorney, Title Guarantee and Trust Co., 176 Broadway....$100

RIVERSIDE DRIVE, e s, 600.2 ft s of 127th St, 75x86; St. Cloud Realty Corporation to the Marcy Realty Co., 100 Broadway, July 29, (mtg $125,000;) attorney, C. L. Westcott, 100 Broadway....$100

ST. NICHOLAS AV, s s, 100 ft north of 186th St, 39.10x100; Alex. D. Duff to S. B. Building Corporation, 503 Fifth Av, (mtg. $10,000;) July 27; attorneys, Morrison & S., 320 Broadway....$100

ST. NICHOLAS AV, 1,364-74 e s, 50 ft north of 178th St, 100x100, (foreclosure, July 27;) Wilbur Larremore, referee, to Aspinwall Apartments, Inc., 30 East 42d St, (mtg. $150,000;) July 28; attorneys, Wolf & Kohn, 203 Broadway....$20,000

8D AV, s w corner of 70th St, 100.5x75; Directors' Realty Holding Co. to Rande Realty Corp'n, 30 East 42d St, July 29; attorney, Sidney Nordlinger, 160 Broadway....$1

7TH AV, n w corner 118th St, 26x100; Arnold Kohn to Walter T. Kohn, 245 West 101st St, (mtg $35,000,) June 8....$1

7TH AV, n w corner 111th St, (201 West,) 33.11x100; same to same, (mtg $50,000,) June 8....$1

7TH AV, 2,332, s w corner 137th St, 32.4x 100; same to same, (mtg $40,000,) June 8..$1

7TH AV, 2,021, n e corner 121st St, (163 West,) 25.1x92; Edward B. Corey to Emil Goldberg, 300 East 79th St, all liens, July 22; attorney, Emil Goldberg, 300 East 79th St....$1

7TH AV, 328-32, w s, 49.2 ft s of 29th St, 74.7x99.3x74.7x100.7, (foreclosure July 22;) Horace E. Denning, referee, to Felix M. Warburg, 1,109 5th Av; Paul M. Warburg, 17 East 80th St; Mortimer L. Schiff, Oyster Bay, L. I., and Isaac N. Seligman, 36 West 54th St, trustees Alfred M. Heinsheimer, July 28; attorneys, Stroock & S., 30 Broad St....$120,000

8TH AV, s w corner of 112th St, 25.8x100; Jacob Willey to Mary A. Willey, March 17, 1902; attorney, Thomas McKnight, 167 East 121st St....$1

13TH ST, 444 East, s s, 100 ft w of Av A, 24.3x100.3, (foreclosure June 4;) Henry W. Showers, referee, to Frederick L. De Grauw, 872 Carroll St, Brooklyn, exr., &c., Walter L. De Grauw, July 17; attorney, H. M. Haviland, 99 Water St....$5,000

35TH ST, s s, 100 ft w of 10th Av, 50x98.10; 35th St, 516-28 West, s s, 150 ft w of 10th Av, 175x98.9; 35th St, n s, 150 ft w of 10th Av, 75x98.9; mtg on this, $13,000; Aaron Naumburg to the A. N. Corporation, 7 Washington Place, ½ part, July 27; attorneys, Elkus, G. & P., 111 Broadway....$100

SAME PROPERTY, Louise B. Jonas, widow, individually and extrx.; Samuel F. Jacob, exr., &c., Louis A. Jonas, to same, (mtg $13,000,) ½ part, all title, July 28; attorneys, same....$138,500

38TH ST, n s, 67 ft w of 7th Av, 20x90; Edmund Coffin to Eliphalet L. Davis, 249 West 22d St, July 17; attorneys, Goodale, P. & D., 1,133 Broadway....$1

51ST ST, n s, 256.3 ft e of 2d Av, 18.9x100.5; George P. J. Allen to Mabel K. Allen et al., 325 East 51st St, July 27, (mtg $9,000;) attorney, Friend Hoar, 24 Broad St....$1

60TH ST, 137 West, n s, 325 ft e of Amsterdam Av, 25x100.5; Leona Holding Corporation to Theodore J. Ludwig, 1,332 Lincoln Place, Brooklyn, (mtg $19,500,) July 28; attorney, O. Richter, 302 Broadway....$1

62D ST, s s, 250 ft w of Amsterdam Av, 25x 100.5; Walter A. Hirsch, referee, to Trustees of the Leake & Watts Orphan House, 61 Broadway, July 28; attorney, Title Guarantee Co., 176 Broadway....$12,000

70TH ST, s s, 125 ft w of Amsterdam Av, 166.8x100.5; Directors' Realty Holding Co. to Rande Realty Corp'n, 30 East 42d St, all liens, July 29; attorney, Sidney Nordlinger, 160 Broadway....$1

70TH ST, 305-311 West, n s, 100 ft w of West End Av, 80x100.5; same to same, all liens, July 29; attorney, same....$1

85TH ST, 20 West, s s, 181 ft w of Central Park West, 19x102.2; Bettie Hoffstadt to Josephine H. Wehn, Hotel Endicott, 81st St and Columbus Av, (mtg $23,000,) July 26; attorney, Max Goldberg, 302 Broadway.$1

107TH ST, s s, 75 ft w of Lexington Av, 16.8x100.11; Sallie Shuster to Fred Goldberg, 314 Angelique St, West Hoboken, N. J., (mtg $6,000,) all liens, July 20....$100

SAME PROPERTY; Fred Goldberg to Harris Goldberg, 314 Angelique St, West Hoboken, N. J., all liens, July 28....$1

108TH ST, s s, 195 ft e of 1st Av, 50x100.11; Fannie Hirsch, (Killian,) Huntington, L. I., to Zachary and Samuel Hirsch, 108 East 112th St, a. t. b. and s., July 28; attorney, A. H. Schwarz, 130 Fulton St....$1,950

110TH ST, 170 East, s s, 145 ft w of 3d Av, 25x100.11; Joseph Sananes to Loretta M. Higgins, 117 East 4th St, Brooklyn, all liens, June 17; attorneys, Stoddard & M., 128 Broadway....$1

115TH ST, n s, 242.8 ft east of Park Av, 43.7x100.11; Wenare Holding Co. to Volunteer Holding Corporation, 320 Broadway; all liens, July 21; attorneys, Kantrowitz & E., 320 Broadway....$100

118TH ST, 525 East, n s 334.6 ft east of Avenue A, 20.5x100.11, (foreclosure July 9;) Chas. A. Towne, referee, to Annie E. Brady, at Oceanic, N. J., July 27; attorneys, Ellison & E., 165 Broadway....$4,250

118TH ST, s s, 160 ft e of 5th Av, 25x100.11; Joseph Liebling to Herman Schneittacher, 105 East 123d St, July 29; attorney, Title Guarantee and Trust Co., 176 Broadway.. $100

132D ST, s s, 99 ft e of 5th Av, 26x99.11; the Class Realty Co. to Henriette Bachrach, Long Branch, N. J., July 29....$100

Bronx.

ARNOW AV, s w corner of Eastern Boulevard, 191.1x91.9x201x15.9; Samuel Cohen to Benno Cohen, 308 West 94th St, July 19, (mtg $2,500;) attorney, Warranty Realty Co., 1,451 Broadway....$100

CEDAR AV, w s, 442.7 ft s of 177th St, 18.9x 82.4x18.9x82.4; F. Hamilton Reeve to William R. Sanders, 2,053 Anthony Av, July 28; attorney, William R. Sanders, 2,053 Anthony Av....$1

CROTONA PARKWAY, 1,880, 110.9x95.3x 100x44.5; S. B. Building Corporation to James L. Van Sant, 2 Valley Road, White Plains, N. Y., July 28, (mtg $65,000;) attorney, Lawyers Title and Trust So., 160 Broadway....$100

DAVIDSON AV, e s, 139 ft n of 177th St, 49x55.1x49x56.9; Pasquale Pigninolo to William I. Seaman, 42 Douglas Road, Borough of Richmond, New York, June 12, (mtg $12,450;) attorneys, Speir & B., 52 Wall St....$1

GLEASON AV, s w corner of 172d St, 25x 106.8; Edward F. Moran, referee, to Mary Brennermann, Central Valley, N. Y., July 28; attorneys, Coudert Bros., 2 Rector St, $5,500

GLEASON AV, s s, 25 ft w of 172d St, 25x 106.8; same to same, July 28; attorney, same....$3,500

HEATH AV, s w corner of Albany Crescent, 130.7x89x133.5x75.7; Columbia Trust Co. to Phelan Bros. Construction Co., 2,045 Ryer Av, July 28, (mtg $75,000;) attorney, Title Guarantee and Trust Co., 176 Broadway....$100

HOFFMAN ST, w s, 56.2 ft n of 188th St, 16.8x97.5; Henry Seebeck to Rosa de Laurentis, 319 East 12th St, July 27 (mtg $2,500;) attorney, Title Guarantee and Trust Co., 176 Broadway....$100

HOLLAND AV, s w corner of Bartholdi St, 100x50; Wappinger Savings Bank to Gennaro Milanese, 229 East 63d St, July 22; attorney, Title Guarantee and Trust Co., 176 Broadway....$100

LOT 86, Block 2,845, tax map; George E. Weller, referee, to Harold Swain, 1,650 Concourse, July 27; attorney, Harold Swain, 176 Broadway....$100

LOT 77, map of Allen estate; Hudson P. Rose Co. to Cesare Solano, 3,527 Delavelle Av, July 28; attorney, Lawyers Title and Trust Co., 160 Broadway....$1

LOT 22, supplemental map of Bronxwood Park; Aldus Construction Co., Inc., to Josephine L. B. Murphy, Lynbrook, L. I., July 21; attorney, Josephine L. B. Murphy, Lynbrook, L. I....$1

LOTS 128 and 129, map Broadway City Line Property; George Stevenson to Annie Stevenson, 506 West 111th St, July 28, (mtg $1,150;) attorney, Annie Stevenson, 506 West 111th St....$1

LYON AV, s e s, at n w s Zerega Av, 100x25; Norbert Robillard to Frank Gass, 2,248 Powell Av, Feb. 27; attorney, Title Guarantee and Trust Co., 176 Broadway....$1

SAME PROPERTY; Frank Gass to Theodore C. Lindner, 1,214 Boynton Av, June 22, (mtg $20,000;) attorney, same....$100

MANIDA ST, 848, 25x100; Manida Co. to Emma C. Weick, 719 West 180th St, July 29, (mtg $7,500;) attorneys, Amend & A., 119 Nassau St....$100

MARION AV, n e corner of Dorothea Place, 50x98; Cornelius B. Fish to Charles I. Marvin, Lawrence Park West, Yonkers, N. Y., July 27; attorney, C. H. Marvin, 527 5th Av....$1

MAPES AV, n w corner of 181st St, 46.2x 94; Edw. E. Miers to Bronx Enterprise Co., Inc., 261 Broadway, July 27, (mtg $43,600;) attorney, Lawyers Title and Trust Co., 160 Broadway....$1

MORRIS AV, e s, 310 ft n of 165th St, 20x 95; Hattie Kasberg to Katie Reichwein, 1,065 Park Av, July 16, (mtg $8,500;) attorneys, E. D. C. Sperry, 233 Broadway..$1

PROSPECT AV, s w corner of 187th St, 100x 100; Charles Maurer to Angela Carretta, 663 Crescent Av, July 14, (mtg $10,000;) attorney, Lawyers Title and Trust Co., 160 Broadway....$1

SWINTON ST, 1,112, e s, 25x100; Charles Dammeyer to Peter W. Gleckner, 894 Forest Av, May 14, (mtg $2,750;) attorney, R. Loewenthal, 1,347 Boston Road....$100

SAME PROPERTY; Peter W. Gleckner to E. Loewenthal & Son, Inc., 1,321 Boston Road, July 28, (mtg $2,750;) attorneys, E. Loewenthal & Son, Inc., 1,321 Boston Road....$1

6TH AV, n e corner White Plains Road, 105x 50; Lulu Koch et al, by guardian to Marie M. Koch, 3,826 White Plains Road, July 24; attorney, Lawyers Title and Trust Co., 160 Broadway....$450

SAME PROPERTY; Marie M. Koch to John O'Brien, 3,700 Olinville Av, and another, July 28, (mtg $8,000;) attorney, Lawyers Title and Trust Co., 160 Broadway....$100

RECORDED MORTGAGES.

With name and address of lender and lender's attorney. Interest is at 5 per cent. unless otherwise specified.

Manhattan.

AMSTERDAM AV, n w corner of 64th St, 100.5x100; Benjamin M. Menke to Jacob Hoffmann Brewing Co., 211 East 55th St, July 29, demand, 6 p. c....$21,614

BROOME ST, n w corner Elizabeth St, 26.2x 97.3; Francis D. Bailey to Michael J. Adrian Corporation, 137 East 34th St, July 29, due as per bond; attorneys, Steiner & P., 309 Broadway....$3,000

MADISON ST, n s, 179.11 ft w of Rutgers St, 47.8x100; Cath. T. Duffy to Hy. Stemme, 45 West 96th St, July 28, 3 years; attorney, Lawyers Title Co., 160 Broadway....$11,000

MADISON AV, w s, 43.11 ft s of 110th St, 38x100; Marcus Rosenthal to Excelsior Savings Bank of New York, 79 West 23d St, due as per bond, June 26; attorney, J. C. Gulick, 132 Nassau St....$38,000

NORFOLK ST, w s, 250 ft s of Houston St, 25x100; Rachel L. Pasinsky to Evelyn A. Mossman, 2,350 Broadway, July 28, 5 years; attorneys, Pressinger & N., 60 Wall St, $27,000

1ST AV, e s, 20.11 ft n of 122d St, 20x78; Jacob Brucker to Myron Straus, 73 West 116th St, July 28, due May 18, 1916, 6 p. c.; attorney, I. V. Schavrien, 44 Court St, Brooklyn....$250

5TH AV, e s, 49.11 ft s of 36th St, 24.5x 125; Isaac H. Peller to Emma M. Levy, 57 West 75th St, July 28, due April 8, 1919, 6 p. c.; attorney, Title Guarantee and Trust Co., 176 Broadway....$7,500

35TH ST, s s, 100 ft w of 10th Av, 225x98.9; The A. N. Corporation to Louise B. Jones and another, executors, 2 West 89th St, July 28, 5 years; attorney, Lawyers Title Co., 160 Broadway....$100,000

51ST ST, s s, 360 ft e of 10th Av, 40x100.5; Annie Rafferty to Nellie J. Rafferty, 622 West 57th St, due as per bond, Jan. 26; attorney, James J. Harris, 99 Nassau St.$1,700

55TH ST, n s, 350 ft w of 5th Av, 17.6x 100.5; Honore M. Berger to Hy. Young, 125 West 115th St, July 28, prior mtg $43,000, due Nov. 1, 1915, 6 p. c.; attorneys, Price Brothers, 271 Broadway....$1,200

60TH ST, n s, 325 ft e of Amsterdam Av, 25x100.5; Theodore J. Ludwig to Leona Holding Corporation, 63 Park Row, prior mtg $19,500, due as per bond, July 28; attorney, J. H. Zieser, 63 Park Row....$1,500

113TH ST, n s, 290 ft e of Park Av, 41x—; Hyman Cohn and another to Bernard Galewski, 26 West 120th St, July 16, 3 years, 6 p. c.; attorney, David Galewski, 299 Broadway....$1,500

114TH ST, s s, 210 ft w of Broadway, 15x 100.11; Josephine D. Morgan to John Fred Gaskell, 260 West 47th St, July 24, prior mtg $10,000, due as per bond, July 29; attorney, J. T. Mulhall, 206 Broadway....$3,000

Bronx.

ANTHONY AV, 2,082, e s, 25.4x93.6; John Kelly to Frederic C. Leubuscher, guardian, 5 West 124th St, July 28, 3 years, 5½ p. c.; attorney, Title Guarantee and Trust Co., 176 Broadway....$4,000

BATHGATE AV, w s, 241.1 ft n of 174th St, 43.6x114.5; Dorothea Hohl to Max Baron, 5,001 5th Av, Brooklyn, (prior mtg $38,750,) July 22, 5 years, 6 p. c.; attorney, Samuel T. Baron, 32 Nassau St....$11,000

CROTONA PARKWAY, n e corner of 176th St, 110.9x95.3x100x44.5; James L. Van Sant to William F. Patten, 235 West 75th St, (prior mtg $65,000,) July 28, installments, 6 p. c.; attorney, Lawyers Title and Trust Co., 160 Broadway....$6,500

HEATH AV, s w corner of Albany Crescent, 65.4x81.5; Phelan Bros. Construction Co. to Columbia Trust Co., 60 Broadway, July 28; due Jan. 30, 1917; 6 per cent.; attorneys, Mernel R. & T., 100 Broadway....$45,000

HEATH AV, w s, 65.4 ft south of Albany Crescent, 73x89; same to same, July 28; due January 30, 1917; 6 per cent.; same attorneys....$45,000

HOFFMAN ST, 2,441, w s, 16.8x97.5; Rosa De Laurentis to Henry Seebeck, 3,219 Parkside Place, (prior mtg. $2,250;) July 28, due as per bond; attorney, Title Guarantee and Trust Co., 176 Broadway....$883

SAME PROPERTY; same to Katie Scala, 2,451 Hoffman St, (prior mtg. $3,133;) July 28, due as per bond; same attorney....$380

HOLLAND AV, s w corner of Bartholdi St, 100x50; Gennaro Milenese to Wappinger Savings Bank, Wappinger Falls, N. Y., July 22, due as per bond; attorney, Title Guarantee and Trust Co., 176 Broadway....$4,000

LOTS 14 and 15, Block 32, map of Section 1, Bathgate estate; Leopold Oesterner to Mathias Haffen, 2,970 Marion Av, July 28, 3 years, 5 p. c.; attorneys, Freas & McE., 3,029 3d Av....$6,400

LOTS 689 to 692, map Van Cortlandt Estate; Katherine K. Henszey to Augustus M. Van Cortlandt, Sharon, Conn.; (prior mtg. $7,462.50;) July 5; due as per bond; attorneys, Beekman M. & G., 52 William St....$762

MANIDA ST, 848, n e s, 25x100; Emma C. Weick to German Savings Bank, 157 Fourth Av; July 29; 3 years, 5 per cent.; attorneys, Amend & A., 119 Nassau St....$3,000

PROSPECT AV, s w corner of 187th St, 100x 100; Angela Carretta to Charles Maurer, 2,371 Prospect Av, July 28, due as per bond; attorney, Lawyers Title and Trust Co., 160 Broadway....$10,000

WHITE PLAINS ROAD, n e corner of 6th Av, (Wakefield,) 50x105; John O'Brien et al. to Marie M. Koch, 340 East 124th St, July 28, 3 years, 5½ p. c.; attorney, Lawyers Title and Trust Co., 160 Broadway....$8,000

139TH ST, 499 East, n s, 16.8x100; also 140th St, s s, 433.4 ft e of Willis Av, 16.8x100; also 140th St, s s, 500 ft e of Willis Av, 16.8 x100; Frank L. Lescault to Catherine R. Meincke, 475 East 140th St, July 28, 2 years, 6 p. c.; attorneys, Hirleman & V., 391 East 149th St....$2,100

187TH ST, s s, being Lot 53, map of S. Cambreling et al., 71x107.10x88.4; also Lot 54, same map, 25x88.4x20.6x100; Angela Carretta to Charles Maurer, 2,371 Prospect Av, prior mtg $33,000, July 28, due as per bond; attorney, Lawyers Title and Trust Co., 160 Broadway....$3,500

RECORDED LEASES.

Manhattan.

With name and address of lessee.

BROADWAY, 2,692, store and basement; Mayfield Construction Co. to F. K. James Co., 8 7-12 years from Oct. 1, 1915; attorneys Pasker, D. & W., 34 Nassau St....$5,750

SECOND AV, 1,127, store and three rooms in rear; Thomas F. Purcell to Pavlina Strollo and another, 1,127 Second Av, 1 year from May 1, 1915....$900

37TH ST, n s, 545 ft west of Fifth Av, 50x 98.9, all; Louis Edward Frith et al., to The Seventh Avenue Security Corporation; 21 years from May 1, 1915; attorney, Leslie R. Palmer, 68 William St....$21,000

99TH ST, 225 EAST, all; Abraham J. Tamor to Abraham Platt and another, 302 East 100th St.; 3 years from Aug. 1, 1915; attorneys, Feldman & S., 280 Broadway.$3,350

141ST ST., 271-273 WEST, all; Fremont Realty Corporation to Abraham Platt and another, 302 East 100th St; 3 years from Aug. 1, 1915; attorneys, Feldman & S., 280 Broadway....$6,000

Bronx.

MORRIS AV, 475, south store; Antonio Delcicopo to Hyman Turetzky, 475 Morris Av, 5 years, from June 1, 1915; attorney, M. J. Altschul, 171 East Broadway....$420

TIFFANY ST, 866, centre store; Ensign Improvement Co. to David Mandel, 868 Whitlock Av, 3 years, from Sept. 1, 1915; attorney, David Mandel, 866 Tiffany St.... $300 to $336

3D AV, 2,535, south store; Theo. Weckles to Bertha Rosen, 2,527 3d Av, 5 years, from July 1, 1915; attorney, Bertha Rosen, 2,527 3d Av....$600 to $840

LIS PENDENS.

Manhattan.

CHRYSTIE ST, e s, 100.5 ft s of Broome St, 25x100; Union Trust Co. of New York against Louis Tanz et al., (foreclosure of mortgage;) attorneys, Miller, King, Lane & Trafford.

37TH ST, 258 West; Tenement House Department against Jacob Mannheimer et al., (violation of tenement house law;) attorney, F. L. Polk.

37TH ST, 338 West; same against Fannie Korn et al., (violation of tenement house law;) attorney, F. L. Polk.

Bronx.

KELLY ST, e s, 267.8 ft s of Westchester Av, 38x100; New Jersey Title Guarantee and Trust Co., (as executors,) against John B. Haskins Estates, Inc., et al., (foreclosure of mortgage;) attorneys, Cary & Carroll.

KELLY ST, e s, 343.8 ft s of Westchester Av 38x100; New Jersey Title Guarantee and Trust Co., (as executors,) against John B. Haskin Estates, Inc., et al., (foreclosure of mortgage;) attorneys, Cary & Carroll.

LONGWOOD AV, n s, 43 ft w of Kelly St, 38x106; City Real Estate Co. against James A. Frame et al., (foreclosure of mortgage;) attorney, H. Swain.

LOT 633, (part of) map of Village of Wakefield, 24th Ward; Lena Ritter against Julia Webster et al., (action to foreclose transfer of tax lien;) attorney, J. Gans.

LOTS 31 and 32, map showing subdivision of property of Estate of William B. Ogden; Minnie D. Lyon et al. against August Nelson et al., (foreclosure of mortgage;) attorneys, Thornton & Earle.

MORRIS PARK AV, n s, 195 ft e of White Plains Road, 25x95; Morris Park Av., n s, 195 ft e of White Plains Road, 45x700; Hans Koderer et al. against Elias Lutz et al., (foreclosure of mortgage;) attorney, J. D. Merriman.

UNION AV, e s, 392.2 ft s of 156th St, 40x 173.7; Bradish Johnson et al., (as trustees,) against Poundridge Realty Co., Inc., et al., (foreclosure of mortgage;) attorneys, Cary & Carroll.

139TH ST, n s, 550 ft e of St. Ann's Av, 25x100; Harriet Van Dine against Mary E. Flynn et al., (foreclosure of mortgage;) attorneys, Carrington & Pierce.

139TH ST, n s, 525 ft e of St. Ann's Av, 25x100; Amanda F. Bates against Mary E. Flynn et al., (foreclosure of mortgage;) attorneys, Carrington & Pierce.

139TH ST, n s, 500 ft e of St. Ann's Av, 25x100; Emily Willson against Mary E. Flynn et al., (foreclosure of mortgage;) attorneys, Carrington & Pierce.

MECHANICS' LIENS.

Manhattan.

CENTRAL PARK WEST, 300 and 302; William Lynch's Sons against Secured Holding Corporation, owner; Eldorado Holding Corporation, contractor....$491.90

19TH ST, 144 and 146 West; Saul Rendelstein against Charles Weinstein, Inc., owner; Samuel Alkoff, contractor....$269.41

Bronx.

WASHINGTON AV, w s, 98 ft n of 169th St, 48x140; Lanigan Bros., Inc., against Roseff Realty Corporation, owners; James Contracting Company and Thomas Fox, contractors....$318

WASHINGTON AV, w s, 388 ft n of 169th St, 60x140; Lanigan Bros., Inc., against Roseff Realty Corporation, owner; James Contracting Company and Thomas Fox, contractors....$450

WIEHER COURT, 15; Abraham Miller against Michael Alleman, owner; Julius H. Siebert, contractor....$580

BUILDING LOAN CONTRACT.

Bronx.

LOTS NOS. 14 and 15, Block 32, map of Bathgate Estate No. 1; Mathias Haffen loans Leopold Osternel, to erect two two-story apartments....$6,400

LOT NO. 34, map of property formerly of St. Joseph's Orphan Asylum, on Town Dock Road; Thomas F. Sawyers loans Denis Daniel Fenton, to erect one-story apartment. $2,500

REAL ESTATE AT AUCTION.

See Announcement of *Conclusion.*

Edgemere Auction

Page 14, this Paper

MORGENTHAU JR CO AUCTIONEERS 111 BROADWAY

REAL ESTATE—MANHATTAN.

Exceptional Opportunity.

We offer for sale or to lease modern factory in lower Manhattan, containing 43,000 net sq. ft. Equipped with high-power plant, dynamo, automatic sprinklers, elevator, etc. Convenient to all shipping points. Ready for immediate occupancy. Full particulars from

RULAND & WHITING CO.,

5 Beekman St. 693 Madison Ave.
Tel. Cort. 1132. Tel. Plaza 4951.

WESTCHESTER—FOR SALE OR TO LET.

NEW ROCHELLE and Vicinity

Unusual BARGAIN Opportunities

HOUSES TO RENT FURNISHED & UNFURNISHED
HOMES FOR SALE On Sound Shore and Attractive Inland Locations.

Convincing figures quoted. Inspection invited. Exchanges for farms & N.Y.C. property

★O'CONNOR REAL ESTATE AGENCY★

221 Huguenot St. Tel., 594—New Rochelle, N. Y.

8 ACRES Absolute Sacrifice. Must Be Sold.

Attractive house, all improvements; stable; other buildings; fruit; shade; excellent views; near station. Price $7,500; little cash needed.

FOX REALTY COMPANY,

22 East 42nd. 2875 Murray Hill.

SCARSDALE AND VICINITY

Residence Properties—Sale or Rent
Joseph Elsener, Scarsdale, New York

LONG ISLAND—FOR SALE OR TO LET.

NEPONSIT

ON THE ATLANTIC OCEAN.

Houses, immediate occupancy; for sale or rent; furnished or unfurnished; within one hour from office to bathing suit. Frequent train service, Flatbush or Pennsylvania Stations. For information write or phone NEPONSIT REALTY CO., 1 W. 34th St., N. Y., or REALTY ASSOCIATES, 162 Remsen St., Brooklyn.

Long Term Leases

for industrial sites on remarkably advantageous terms in Long Island City, the very heart of New York's industrial centre; 8 minutes to Times Square; great transit facilities; the Barge Canal Terminal adjoining property. Ravenswood Holding Co., 1 Madison Ave. Tel. 730 Gramercy.

A CEDARHURST BARGAIN.

New stucco House, 10 rooms, 3 tiled baths, sun parlor; hardwood trim, parquet floors; on 100x100 corner; every city convenience; 32 minutes from Pennsylvania Station; will sacrifice.
H. G. KNOWLES, 23 Park Ave., N. Y. C.

GREAT OPPORTUNITY

Will sell my six-room water-front bungalow; all improvements; also two water-front lots; good boating, bathing, and fishing; little cash needed; no brokers. Address OWNER, Box 84, Times.

Must Sacrifice Waterfront Bungalow with Garage

and all improvements; within commuting distance; little cash down; balance on easy payments. Address Box S. E. 84 Times.

NEW JERSEY—FOR SALE OR TO LET.

NAVESINK PARK, ATLANTIC HIGHLANDS.

Highest Point on Coast Between Maine and Florida.

CONSISTING of 200 acres, divided into suitable building plots, fully restricted. Attractive prices. Delightful scenery. Over a mile of water front. State automobile Boulevard traverses property. Within easy access of the Sandy Hook steamers of the New Jersey Central Railroad.

EDWARD D. LOUGHMAN,
280 Broadway, New York City.

SOMERVILLE—

24 acres, house, and barn.....$3,300.00
14 acres, no buildings 1,500.00
10 acres, house, and barn..... 3,600.00
This house has bath, kitchen range, and furnace.
Terms—$500.00 to $1,000.00 cash. Balance on easy terms.
J. B. WELLING, R. F. D., Somerville, N. J.

AT PLAINFIELD, New Jersey

I will sell at a sacrifice and on easy terms ($1,000 down, balance monthly installments) my attractive, well located, modern 10-room house; all improvements. Plot 60x175. Price $7,000. Ask for particulars. A. Runyon, 720 Watchung Ave., Plainfield.

ZINC LAND.

Sell mineral rights. Consists 92 acres between properties New Jersey Zinc Co. Properties never before offered. Will sell cheap, parties going California. White limestone ledge, 8 feet bare face. Long, Navarre Hotel.

NORTH CAROLINA—SALE OR LET.

We have a tract of **ABOUT 3,000 ACRES IN NORTH CAROLINA** on one of the principal rivers with 2 miles of shore frontage, magnificent roads; large mansion with heat and modern plumbing; land partly under cultivation, cotton, sweet potatoes, etc.; balance fine timber property—yellow pine, about 25,000,000 ft. Place cost original owner about $1,000,000. It is free and clear. Will consider a sale at $300,000 or exchange for country place in vicinity of New York City, either free and clear or slightly encumbered.

Heckscher & De Saulles

Tel. 7566 Plaza. 734 5th Ave., N. Y.

REAL ESTATE WANTED.

HAVE INQUIRIES FOR **BROADWAY STORES**

72D TO 181ST STREETS.
Owners Kindly Send Particulars.
GOODALE, PERRY & DWIGHT, Inc.
Tel. River. 975. 2,705 B'way, at 103d.

REAL ESTATE AT AUCTION.

TO **3,000,000 PEOPLE**

who visit or live on the South Shore of LONG ISLAND

To-morrow 679 Lots must be sold at Belle Harbor, at Public Auction, for whatever price they will bring.

Of these, 234 are Shorefront lots directly on the Atlantic Ocean, and these will be sold with Riparian Rights.

These lots are on the Shore Front as advertised, *not inland.*

These 679 Lots will really be sold *at any price you want to pay.*

BELLE HARBOR is two miles west of Rockaway Beach. It faces South on the Atlantic Ocean.

The location is beautiful. It is like living on an Island in the Atlantic Ocean with all the conveniences of the City of New York.

You know by actual experience of this location that this is the Coolest Place in Summer and the warmest in Winter within a hundred miles of New York.

You know from actual experience that the development of this Coast has been marvelous and it has only started. Belle Harbor has sewer, water, gas, electric lights, concrete sidewalks, etc., and all these improvements are paid for.

It is in the City of New York. Only twelve miles from the City Hall. It has the combined attraction of the seaside, the still water resorts, and of the City.

The value of Oceanfront lots at Atlantic City has risen to $50,000 to $200,000. At Coney Island to $10,000 to $20,000. At Long Beach to $5,000 to $10,000.

There are only a limited number of Oceanfront lots in New York City. It doesn't require any imagination to see what possibilities for investment or speculation these lots have or what beautiful residential sites they make to-day.

You know that if you build a house at Belle Harbor it will answer every purpose of a City home and a Country home, with the combined pleasures of both.

You know that land here must increase in value as the wonderful growth of Belle Harbor continues. Therefore you should make money.

Your money in the Savings Bank is only making for you 3½ to 4%. If invested here it should make 6 to 20%.

You know these are War times. These are hard times. No one, unless it were absolutely necessary, would attempt to sell property at auction.

These lots must be sold if they have to be given away. Price will be no consideration.

Come down to the auction sale. This is a real opportunity to buy a lot for a small amount of money, at perhaps a very small percentage of its value, which you can use for your home or on which you should certainly be able to make money.

The terms are certainly easy. It requires very little cash.

679 Lots Including 234 OCEANFRONT LOTS with Riparian Rights at

BELLE HARBOR

Rockaway Coast, Queens Borough, New York City

MUST BE SOLD at Public Auction

No matter what price they bring, whether $50, $500 or $5,000

To-morrow, SATURDAY, July 31st, at 2 P. M.

and Continuing Saturday Evening and Monday

On the Premises, Rain or Shine

10% on Day of Sale and 36 Monthly Payments may be Arranged, or 70% Can Remain on First Mortgage. Titles Insured Free.

To reach the Property:

Take train from Flatbush Avenue Station, Brooklyn, to Rockaway Park, time about 34 minutes, or from Penn. Terminal, 42 minutes to Rockaway Park, from Rockaway Park Station, 3 minutes by trolley to Belle Harbor.

For maps apply to JOSEPH P. DAY, Auctioneer, 31 Nassau St., N. Y. City.

APARTMENTS TO LET—Unfurnished.

MANHATTAN—West Side.

Strictly **MILANO** Fireproof.
125-127 West 58th St.
7-8 Rooms & Bath, $1,200-$1,600.
Standard service, all improvements.
5 Rooms & Bath, Physician's Office, $1,200.

200-202 WEST 78TH ST.
7-8 ROOMS & BATH, $690-$720.
Hall service, steam heat, hot water.

THE MARION
2612 BROADWAY, (98TH ST.)
5-6 Rooms & Bath, $600-$930.
Fireproof elevator house, all improvements.

IRVINGTON 407 Central Park West
At 100th St., facing Park. Elevator house.
8 Rooms & Bath, 2 Toilets, $80-$85.

THE STANTON
9 West 91st St. Elevator House.
8 Rooms & Bath, 2 Toilets, $930-$1,100.

Broadway **REMCO** 98th Street.

BRENTMORE
88 Central Park West
Corner 69th St.
Two Styles, Simplex and Duplex.
9 ROOMS $3,500 TO
3 BATHS $4,000
For rent from October 1st.
Immediate possession may be arranged.
Apply on premises, or
BING & BING, 119 W. 40th St.
Telephone, 6410—Bryant.

261 Central Park West
N. W. CORNER 86TH ST.
9 Room Aparts. $2,000 Up
First Class Fireproof

THE ADRIAN, 58 West 72d.
Eight large, light rooms, bath; butler's pantry; parquet floors, electric light; elevator service day and night; convenient subway, elevated and surface lines. $1,100-$1,300. Inquire Superintendent.

APARTMENTS TO LET—Unfurnished.

AN INNOVATION.
106 West 69th St.
New Fireproof, located on private house block, between Columbus Av. and Broadway.
Housekeeping Apartments with Maid Service.
3 & 4 Exceptionally Large Rooms
Modern in every particular.
Rents from $840 to $1,300.

The Chateau,
314-316 West 100th St.
Between West End Av. and Riverside Drive.
An ideal residential location.
Eight-story modern fireproof structure, containing every convenience.
4-5-7 Rooms, 2 Baths.
$700 to $1,400.

The Kenmare,
327 Central Park West.
Corner 93d St.
Overlooking Central Park, convenient to "L" station at 93d St. and 91st St. Subway.
8 Exceptionally Large Rooms.
$1,200 to $1,500 Per Annum.
Corner apartments, every room outside.

The Mont Cenis,
54 Morningside Drive West.
Corner 116th St.
Convenient to Subway station at 116th St. and Broadway, also Broadway and Amsterdam surface cars.
Located on a quiet residential thoroughfare, overlooking Morningside Park. Elevator, Mail Chute and all improvements.
6-7-8 Large Light Rooms.
$840 to $1,500.
Corner apartments, all outside rooms.

SHARP & CO., Broadway, Cor. 99th St.

MANHATTAN—West Side.

NON-HOUSEKEEPING
APARTMENTS,
SPENCER ARMS,
S. E. cor. Bway & 69th St.
2, 3 & 4 ROOMS
or larger combinations — maid service included, and meals served in apartments.
Every room with permanent outside light and large closet space.
Most Convenient location in city.
RENTAL, $70 to $125.
Chas. F. de Casanova, Agt., on premises, or your own broker. Tel. Columbus 3996.

THE AYLSMERE,
60 West 72d St.
Seven and eight large, light rooms, bath, butler's pantry; 2 elevators; night and day passenger service; steam dryer; convenient all traction lines; $1,200-$1,500. Supt. on premises.

The Sevillia
Apartment Hotel, 117 W. 58th St.
Apartment of 2 rooms and bath; also one 3 rooms and bath, unfurnished, from Oct. 1st.

APARTMENTS TO LET—Unfurnished.

West Side, Above 110th Street.

Before deciding on an apartment look at
PRINCE'S COURT,
N. E. Cor. 164th St.
3920 Broadway.
4, 5, 6 and 7 Rooms.
Rents $480-$900.

FAIRVIEW COURT,
High-Class Elevator Apts.
3131 Broadway at 124th St.
3-4-5-6 Rooms.
Rents, $420 to $720.

RIVERVIEW COURT
611 West 136th St., near Riverside Drive.
Four and six rooms and bath, large and light, $35 and $55; subway station 137th St. and Broadway; refined, select tenants; efficient service; references required. Superintendent on premises or
HALL & BLOODGOOD,
542 5th Av. Tel. Bryant 7632.

Best for the Money—Only Few To Be Had.
4 ROOM APTS. $20-22
Large, airy rooms, latest improvements.
S.W.Cor. 182dSt.&3d Av

THE WEATHER

WASHINGTON, July 29.—General pressure distribution has undergone no perceptible change in the last twenty-four hours, readings being lowall over interior districts and high elsewhere. These conditions have caused moderately warm weather over southern districts east of the Rocky Mountains and normal temperatures in other places.

There have been scattered showers and thunderstorms within the same period in the Middle Atlantic States and New England, the Ohio Valley, Florida, and the Rocky Mountain region.

Indications are that the weather will be overcast with probably local showers Friday and Saturday in the Middle Atlantic States, Southern New England, the Ohio Valley, and Florida. Elsewhere east of the Mississippi River generally fair weather will prevail during the next forty-eight hours.

Temperatures will not change materially over the east half of the country during Friday and Saturday.

Winds for Friday and Saturday along the North and Middle Atlantic Coasts will be moderate south; South Atlantic Coast, light to moderate, variable.

FORECASTS—TODAY AND SATURDAY.

Eastern New York—Fair north, thunder showers south, portion Friday; Saturday, fair.

Southern New England, New Jersey, and Eastern Pensylvania—Partly cloudy, probably showers, Friday and Saturday.

Western New York—Generally fair Friday and Saturday.

Northern New England—Cloudy Friday, showers in Maine; Saturday, fair.

The temperature record for the twenty-four hours ended at midnight, taken from the thermometer at the local office of the United States Weather Bureau, is as follows:

	1914.	1915.		1914.	1915.
3 A. M....	61	69	4 P. M....	69	84
6 A. M....	60	69	6 P. M....	65	83
9 A. M....	67	73	9 P. M....	63	77
12 M........	68	81	11 P. M....	61	74

This thermometer is 414 feet above the street level. The average temperature yesterday was 77; for the corresponding date last year it was 65; average on the corresponding date for the last thirty-three years, 74.

The temperature at 8 A. M. yesterday was 70; at 8 P. M. it was 77. Maximum temperature, 86 degrees, at 3 P. M.; minimum, 68 degrees, at 5 A. M. Humidity, 95 per cent. at 8 A. M.; 59 per cent at 8 P. M.

The barometer at 8 A. M. yesterday registered 29.95 inches; at 8 P. M. it stood at 29.89 inches.

FIRE RECORD.

A. M. — Loss.

1.20—628 5 St.; Harry Gunther......Slight
4:55—3,338 B'way; Claremont Restaurant ....Slight
5:50—7 W. 124 St.; C. Weisbecker....Slight
6:50—117 E. 129 St.; Andrew Kolos..Slight
6:50—340 W. 85 St.; Marie Seaborn..Slight
9:50—573 Columbus Av.; A. Kalten....Slight
10:50—84 Clinton St.; Minnie Glober..Slight
11:48—1,020 Av. St. John; Morris Harrisburg ....Slight

P. M.

2:10—536 E. 83 St.; Martha Belish....Slight
2:50—150 E. 98 St.; Pat'k O'Beirne..Slight
3:40—116 Cypress Av.; Lawrence Blake.Slight
7:00—4,014 Park Av.; Rogen Bros....Slight
7:25—103 4 Av.; Charles Fasone......Slight
8:10—561-563 B'way; H. W. Newmark.$5,000
9:15—1 Arden St.; S. Willard........Slight
9:30—33 W. 138 St.; not given........Slight

ESTATES APPRAISED.

BREWSTER, MARY E., of Chicago, Ill., (April 6, 1910;) value of entire estate not disclosed. Assets taxable in New York: Stocks, $1,578; net $978. Relatives beneficiaries.

COCKLE, HENRY, (Jan. 11, 1906;) total estate, $6,892; no deductions; minor daughter beneficiary. Assets: Interest in realty at King's Highway, Brooklyn, $700; insurance, $3,000; retail dry goods business, $3,198.

COTTEK, Mrs. MARY, (Oct. 10, 1913;) net estate, $846; eighteen beneficiaries; bulk of estate passed to relatives. Assets: Half interest, $293, in 58 East 115th St., appraised at $19,000; deposits, $2,096; personalty, $608.

DARBY, Mrs. REBECCA, of Adcobb, England, (March 21, 1909;) entire estate valued at £40,581. Assets, taxable in New York: Stocks, $11,200; net, $10,898. Relatives received bulk of estate.

DILLON, SARAH P., (Oct. 31, 1891;) supplemental report.

SUSSWEIN, Mrs. ROSA HORRMAN, wife of Henry M. Susswein, (Jan. 16, 1914,) net estate, $505,651. Henry M. Susswein, husband of decedent, was given $104,788; Oscar Herrmann, son, received $400,863. Assets: Equity, $9,336, in 230 E. 15 St., appraised at $29,500; equity, $9,376, in 213 E. 56 St., appraised at $25,000; two-thirds interest, $19,372, in equity in 368-370 Broome St., appraised at $110,000; two-thirds interest, $8,976, in equity in 180 Mott St. appraised at $58,000; two-thirds interest, $22,859, in 184 Mott St., appraised at $90,000; two-thirds interest, $56,029, in 194 Mott St., appraised at $85,000; two-thirds interest, $13,472, in 197-199 Mott St., appraised at $50,000; two-thirds interest, $30,268, equity in 196-204 Mulberry St., appraised at $120,000; two-thirds interest, $19,254, in 24 E. 22 St., appraised at $110,000; two-thirds interest, $2,859, in vacant plot northeast corner Kenmare and Mulberry Sts., appraised at $3,800; deposits, $8,051; rents due, notes, personalty, loans, and amounts due from the City of New York on awards in condemnation proceedings, $205,575; stocks and bonds, $125,585. Largest holding of stock was 1,681 shares H. Horrmann Lumber Co., appraised at $110,959. In 1908 Florence Horrmann commenced an action against the decedent and others seeking "inter alia" an accounting by the decedent and that certain property in her possession be decreed to be subject to a certain trust. The claim is noted in the report, but no estimate or appraisal of its value is given.

GREENE, EMILIA J. B., (Jan. 20, 1915;) net estate, $24,910; Mercod D. M. Greene, sister, beneficiary. Assets: Deposits, $1,935; notes and mortgages, $6,184, and stocks and bonds, $18,385.

PHILLIPS, Mrs. ELLEN FRANCES, (June 20, 1895;) total assets, wearing apparel and jewelry, $1,800; net, $1,800; no deductions. Names of beneficiaries not given.

ROTHSCHILD, SAMUEL, (Jan. 27, 1914;) net estate, $6,427; Mrs. Hattie Rothschild, now known as Hattie R. Considine, widow of decedent, received $4,334, and rest of estate passed to Ethel R. Prager, daughter. Assets: Deposits, $6,515; notes and jewelry, $1,372.

RAISBOCK, THOMAS A., of Bloomfield, N. J., (Dec. 14, 1914;) assets taxable in New York, half interest, $11,500, in 263 West 40th St., appraised at $39,000; four lots at Flushing, L. I., $1,400; no deductions; Mrs. Martha L. Raisbock, widow, and Adelaide Raisbock Smith, daughter, beneficiaries.

RAUCH, LOUIS, (Nov. 16, 1907;) net estate, $22,461; Mrs. Elizabeth K. Rauch, widow, beneficiary. Assets: Premises 326 E. 71st St., appraised at $17,600; 70 W. 107th St., appraised at $5,500; 9 W. 103d St., $6,000; all subject to deduction of $5,870 for dower; jewelry, $30; deposits, $286; lease of premises 172 E. 4th St., $2,500; lease of premises 53 Avenue A, $9,000.

VAN NOSTRAND, DANIEL, (July 8, 1914;) net estate, $80,236; Mrs. Josephine Van Nostrand, widow, given $29,078; Frank D. Van Nostrand, son, and Josie E. Robinson, daughter, each received $24,078; George E. Van Nostrand, brother, given $3,000. Assets: Deposits, $45,572; notes, personalty, and jewelry, $7,591; stocks, $3,346; poultry and game business conducted by decedent under the name of Knapp & Van Nostrand, 243 Washington St., net value, $68,741; will authorized continuance of business.

WILLS FOR PROBATE.

AKERLY, CHARLOTTE M., (July 6;) personalty, over $5,000; Bessie Taylor Morrow and Josephine Taylor Gilreath, nieces, each gets $10,000; Mary D. and Lucy D. Akerly, each gets $20,000 and one-half residue; Domestic and Foreign Missionary Society of the Episcopal Church gets $5,000; Grace Church gets oil paintings of decedent's father, the Rev. Thomas House Taylor, D. D.; Mrs. Anna M. Manigault, niece, and Thomas House Taylor, Arthur M. Taylor and Francis B. Taylor, nephews, each gets $2,500.

IVINS, WILLIAM M. (Details elsewhere.)

McEVOY, ELLEN M., (June 28;) personalty, about $1,700; Missionary Society of St. Paul the Apostle gets $500; Society for the Propogation of the Faith, $50; residue to Annie M. Shields.

SCHOONMAKER, JEANIE, (July 9;) personalty, $18,000; all to relatives.

STRIKER, GEORGE W., (July 21;) personalty, $5,000; realty, $19,500; widow, Annie L. receives life estate in entire property; then it goes to three children.

EDUCATION NOTES.

The employment during the current year of two persons as needed, as assistants to the Board of Examiners, has been approved.

Leave of absence without pay for the restoration of health granted to Mrs. Minnie Krakauer, an attendance officer, has been extended for six months from Sept. 1.

Calvin D. Smith and Edward K. Rick have been reassigned as structural steel draughtsmen in the Bureau of School Buildings.

The following additional teachers have been appointed in the vacation play grounds: Helen A. Brennan, John Weston, Sydney Shapinsky, Francis J. Wahle, Henry Gershenhorn, Robert A. Halpen, Jacob Felgert, Sylvester Maguire, Alfred M. Granich, Benjamin Gross, Samuel Kramer, George M. Donnlief, Israel Goodman, Charles Schupper, James Scully, Andrew J. Torre, Nathan A. Rauch, John O'Grady, Leo Redler, and Joseph Shedrowitz.

The recommendation of the Board of Superintendents that the school year shall consist of 200 days will be acted upon at the first meeting of the Board of Education in September.

THE UNITED SERVICE.

Special to The New York Times.

Army.

WASHINGTON, July 29.—Maj. W. I. Westervelt, Ordnance Dept., will proceed to Tobyhanna, Penn., and report on July 28 to Commanding Officer, 2d Battalion, 3d Field Art., for duty until Aug. 6. On completion of this duty he will return to his station.

Leaves: Capt. J. H. Bryson, Q. C., one month; Capt. J. Hansen, Q. C., one month; 1st Lt. R. McT. Pennell, 5th F. A., extended to Sept. 5, and Maj. R. G. Paxton, Q. C., four months.

Navy.

Lieuts. A. C. Wilhelm, to the Georgia; T. Withers, Jr., to treatment, Naval Hospital, New York, N. Y., and G. E. Davis, the K-7, to works of Seattle Construction Company, Washington.

Junior Grade Lieuts. C. H. Morrison, the Colorado, to Naval Academy practice squadron; H. D. Bode, the Cheyenne, to the K-7; J. S. Hulings, works of Seattle Construction Co., Washington, to the Cleveland; C. E. Battle, the Kansas, to the Mayflower, and P. M. Bates, commissioned.

Ensign E. G. Small, the New Orleans, to Naval Academy practice squadron.

Asst. Surgeons W. A. Stoops, Newport, R. I., Naval Hospital, to the South Carolina; S. D. Hart, to Newport, R. I., Naval Hospital, and N. M. McClelland, to Marine Recruiting Station, Los Angeles, Cal.

Pay Clerk J. G. Stanton, to the Columbia.

Chief Carpenter E. F. Pullen, retired, died at Norfolk, Va., July 25.

Movements of Naval Vessels.

Arrived — Prometheus, at Unalga; Kanawha, ata Norfolk; Glacier, at San Francisco; Washington, at Port au Prince; Nanshan, Fortune, and Nereus, at Honolulu; Cheyenne, H-1, and H-2, at Mare Island; Missouri, Ohio, and Wisconsin, at San Diego, and the Supply, at Hongkong.

Sailed — Paul Jones, Stewart, Perry, and Preble, Sitka for Kodiak; Nicholson, Newport for Gardiner's Bay; Proteus, Boston for Hampton Roads; Wahneta, Norfolk for Indian Head; Jason, Guantanamo for Port au Prince, and the Hopkins, San Diego for Ensenada, Mexico.

Coast Guard.

Third Lieuts. G. U. Stewart, from the Seneca, July 31, to the Thetis and granted 30 days' leave en route, and E. G. Rose, the Windom, relieved from duty at headquarters, July 31, to the Seneca.

POLICE AND FIRE NEWS.

Police Department.

Relieved on Pension: 12 P. M., July 28, Patrolman John Merz, 18th, on his own application, at $700 a year; appointed Sept. 11, 1886.

Temporary Assignments: Capt. W. F. Boettler, commanding 17 In. D., in command 12 In. D., in addition to his own, 1 day, fr. 12:01 A. M., July 30; Lieuts. H. Gardner, 2, to 31, 10 days, 4 P. M., July 28; L. J. Collins, 143, to Bu. of Teleg., 30 days, 8 A. M., July 31. Sergt. J. J. O'Sullivan, 174, to B. B. H. Squad, duty in Bur. of Info., 8 days, 12 P. M., July 30. Patrol. E. A. Olive, operator motor patrol wagon, 4, to 80 as chauffeur, 10 days, 8 A. M., July 29; G. F. Seltenreich, 29, to 80, as chauffeur, 10 days, 8 A. M., July 29, temporary assignment to Comm.'s office discont.; W. H. Bushell, 29, to 4, as operator of motor patrol wagon, 10 days, 8 A. M., July 29; P. Schubert, 39, to Comm'er's office, as chauffeur, 30 days, 8 A. M., July 29; J. M. Culley, 42, and L. H. Grace, Marine Div., to C. O., duty in office of Chief Insp., 5 days, 8 A. M., July 28; F. Fasullo, 154, to 17 In. D., 10 days, 4 P. M., Aug. 1. To B. B. H. Squad, duty in Special Squad 1, from precincts indicated, 3 days, 8 A. M., July 31: D. E. Reilly, 12; T. W. Gray, 161; P. McDonough, 275; H. J. Etherington, 143; W. M. Lewis, 165; D. J. Maher, 290.

Leaves of absence with full pay: Insp. T. J. Kelly, 12 I. D., 1 day, 12:01 A. M. July 30, to be deducted from vacation. Without pay: Lieut. G. E. Harrington, 1 day, 8 A. M. July 27. Patrol. J. H. Ferguson, 5, 1 day, 4 P. M. July 31; E. J. Conroy, 15, 1 day, 4 P. M. Aug. 8; R. J. Cleary, 25, 1 day, 8 A. M. Aug. 2; H. J. McCormack, 25, 1 day, 4 P. M. Aug. 1; C. J. Henry, 29, 1 day, 8 A. M. July 31; R. P. Gray, 35, 1 day, 4 P. M. Aug. 1; C. Kuenemund, 39, 2 days, 8 A. M. July 31; W. C. Lewis, 42, 2 days, 8 A. M. July 31; F. Loeffler, 277, 1 day, 4 P. M. Aug. 1; J. Carney, 277, 1 day, 8 A. M. July 27. Probat. Patrol. F. C. Slocum, T. S., 4 days, 9 A. M. Aug. 5.

Death: E. Burns, 39, at 8:45 A. M. July 28.

Appointed as special patrol. by direction of the Police Comm., with the National City Bank of New York, July 28: J. D. Bennett, A. Callander, D. D. Dillon, B. W. Gormly, M. Kusch, W. Moore, L. Stein.

Fire Department.

Members of the Fire Department placed on Roll of Merit under Classifications I., II., and III. will be directed to report at the office Chief of Department during office hours week beginning Monday, Aug. 2, for sleeve insignias.

Applications for examination for promotion to the position of engineer of steamer will be forwarded on Tuesday, Aug. 3. All members of this department who will have served for a period of three years or more on Nov. 1, 1915, will be eligible for this examination. Additional applications will be received when the final date of the practical test is set.

Penalties imposed: Fire. (1st gr.) J. Carmody, H. and L. 4, (disrespect to superior officer,) five leaves withheld.

Fire (1st grade) J. J. Falls, H. & L. 20, absence without leave, disobedience of orders, intoxicated; ten leaves withheld. Fire (2d grade) T. H. Martins, H. & L. 20, neglect of duty; five leaves withheld.

Charges dismissed: Fire. (1st grade) C. F. Frothinghame, Eng. 11, reckless driving; Fire. (4th grade) J. P. Delahanty, Eng. 33, neglect of duty; Fire. (3d grade) F. L. Maixner, Eng. 33, same; Fire. (2d grade) C. Weber, Jr., Eng. 33, same; Fire. (1st grade) W. J. Lawler, H. & L. 13, (detailed to H. & L. 14,) reckless driving; Fire. (3d grade) T. F. X. O'Sullivan, H. & L. 18, reckless handling of tiller wheel; Lieut. James A. Switzer, H. & L. 20, violation of provisions of Section 69, Rules and Regulations, 1912.

Dismissed: Fire. (2d grade) J. V. Cooney, Eng. 33, conduct prejudicial to the good reputation of the department, 8 A. M. July 30.

Special leaves without pay: Fire. (1st grade) F. J. Kranz, Eng. 72, 12 hours, 8 A. M. July 31; Fire. (2d grade) W. J. Costello, H. & L. 5, 24 hours, 8 A. M. Aug. 1.

THE CIVIL SERVICE.

City.

Applications for stenotypist, grades 2 and 3, will be received until Aug. 6. Men and women may apply. The age limits are seventeen years of age or over. The salary for the second grade position is from $600 to $1,200 a year; for third grade from $1,200 to $1,800. Candidates who receive a general average of 70 per cent. or more at the examination, will be placed on the eligible list for second grade; those receiving 85 per cent. or more will be placed on the third grade list.

United States.

The commission announces for Aug. 18 at the New York Custom House a competitive examination for junior drainage engineer, for men only, to fill a vacancy in the Office of Public Roads and Rural Engineering, Department of Agriculture, for service in the field, at a salary ranging from $960 to $1,620 a year. The duties will be to assist in making surveys, preparing plans and reports upon drainage projects, collecting technical data, and conducting original investigations. Ordinary traveling and subsistence expenses will be allowed when junior engineers are away from official or temporary headquarters. Competitors will be examined in mathematics and mechanics, pure and applied; surveying, engineering, and drainage; education and experience. Graduation from a full four years' course in civil engineering from a school or college of recognized standing, or at least four years' actual civil engineering experience, both technical and practical, is a prerequisite. Applicants must not have reached their thirtieth birthday on the date of the examination. Further information may be obtained from the commission, Washington, D. C.

COURT CALENDARS

CASES WILL BE CALLED IN THE ORDER GIVEN BELOW.
(<) This character means *versus* or *against*.

FEDERAL.

Southern District.

DISTRICT COURT—Motion days during the months of August and September, 1915, will be as follows:
Bankruptcy motions on Wednesday, Aug. 4, 11, 18, and 25; Sept. 1, 8, 15, 22, and 29.
General motions on Aug. 5, 11, 19, 26; Sept. 2, 9, 15, 23, and 30, 1915.
Notes of issue for the bankruptcy motion calendar must be filed on the Monday preceding the motion day.
Notes of issue for the general motion calendar must be filed not later than 12 o'clock noon on the day preceding the motion day.

Eastern District.

DISTRICT COURT — Chatfield, J. — Bankruptcy calendar, at 10:30 A. M.
Re H H Solmon, Max Barish, Edward J May, Chas A Unseld, Kobre & Ginsberg.

NEW YORK COUNTY.

Supreme Court.

APPELLATE DIVISION—First Department—Recess.
APPELLATE TERM—Recess.
SPECIAL TERMS—Part I.—Ford, J.—At 10:30 A. M.—Litigated motions.
Re Met Rlty Co (William St.)
Re Zerega.
Re Walter (Block-Mandel Cloak Co.)
Ward<Leonard (2.)
Goldstein<B & S Rlty.
Medwin<same.
Re E 218th St (Oakly St.)
Re Deisler & Stevenson.
Lanza<So Pacific Co.
John Forsythe Co<Tribune Assn.
M S Stewart Co<same.
De Errazu<Seikovitz.
Channeau<Maxwell.
Re Grand Chair Mfg Co, &c.
McKnight<McKnight.
Konze<Ulrich.
Maloney<Thompson-Starrett Co.
Eisner<Christie.
Foley<Thompson-Starrett Co.
Towne<Durkin.
Cohen<Cohen.
Lane<Kops.
Genzo<J Leopold Co.
Kroncich<Intl Motor.
Ryan<Lashure.
Henning<203 W 63d St Corp (2.)
King<Dudley.
Wood<same.
Ventres<Zuelch.
Walker<O J Gude Co.
Re McCellan (West Av RR.)
Coyne<Coyne.
Bernstein<Bernstein.
Re Mortoni<Guzzetta.
Faden<Faden.
Forman<Finch.
Weitzel<Weitzel.
Waxman<Shapiro.
Kain<Weeks.
Ketchum<Ketchum.
Levi<Heiss.
Comodari<I R T.
Deehi<same.
Glickman<Bussell.
Goldman<I R T.
Minehard<same.
Nicosia<same.
Hechkopf<same.
O'Brien<same.
Ruprich<same.
Robertson<same.
Strain<same.
Tiffany<same.
Strain<same.
Kelly<same.
Bethel<same.
Adams<Finneran.
Blumberg<Corday.
Galloway<Galloway.
Atkinson<I R T.
Jackson<Moore.
Schlief<Century Dress Co, Inc.
Butler<Butler.
Sobel<Sobel.
McKenna<Toch.
Stiles<Randall.
Sheehan<Schmohl.
Soutrel<Van Benschotten.
Farmers Loan & Trust Co<Mennela.
CNY<Appleby (2.)
Wilkins<Wilkins.
Blumberg<Corday.
Thompson<Heinze.
Kramer<Kramer.
Kaplan<Kaplan.
Manhattan Mtg Co<Edwina Co, Inc.
Fields<Fields.
Ventimiglia<Eichner.
Lanier<Schlessinger.
Lawrence<same.
Re Empire Dress Co (Ernest.)
Warren<Ward Baking Co, Inc.
Weber<McDonough.
Boskerck<Honer.
Frisch<Frisch.
Union Trust Co<Repetti.
Levine<Levine.
Chizzold<Chizzold.
Horsey<Horsey.
Ross<Moore.
Manh Ry Co<Union Trust Co.
Re CNY (Piers Old 27 and 28, E R.)
Re Tuck.
Re Halpern (Pike.)
Welch<Yeandle.
Waters<same.
Courter<same.
Hirsch<Hirsch.
Heimowitz<Heimowitz.
Perlmutter<Lazofsky.
Re Meyer.
Grumbacker<Grumbacker.
Doubrava<Doubrava.
Ruppert<Knickrihm.
Wengraf<Wengraf.
Waroner<Waroner.
Spiegel<Spiegel.
Foan<English.
Ravetz<Ravetz.
A Grant & Co<Gorman, Clancey & Grindley, Ltd.
Re Getzler.
Re Barnes.
Re Olmstead.
Re Meeder.
Re Kluck.
Re Johnson.
Bressant<Bressant.
Re Liposo Co.
Painter<Fletcher.
CNY<Wheeler.
Berger<Berger.
Re E B Halsey Co, Inc.
Onffroy<Onffroy.
Magnus<US Rubber.
Gilberg<Cohen.
Re Holby.
Hearst<NY C & H R RR.
Adler<Armour.
Roselle<Jacoby.
Rivkin<Tamor.
Diamond<Fancer.
Rivkin<Tamor.
Feldman<Krakower.
Katz<Lefkowitz.
Lifshitz<Ferdinand.
Rosenbaum<Aetna Mtg Co.
Epstein<Richman.
Liebling Furriers' Sup<Cohn.
Gunns<Pillsbury.
Wolinsky<NY Rys.
Schenker<same.
Droutman<Hochron.
Cook<Durant.
Salomon<Friedman.
Harding<Teller.
Davidson<Sheehan.
Brown<same.
Rose<Korn.
NY Eve Post<Baldwin State Bank<Weill.
Am Kalamein Wks<38 W 59th St Co.
Condon, Jr<Rusk.
Keler-Duffy Co<Medbury.
Heller<Hastings.
Claremont El Sup & H Co<Rubin.
Stein & David<Asner.
Timolat<Hirshfield.
Wanderman Const<Elari.
PART II.—Giegerich, J.—Ex parte business at 10:30 A. M.
PART IV.—Recess.
PARTS III., V., VI., VII. and VIII.—Adjourned for the term.
TRIAL TERMS.—Part II.—Recess.
PARTS III., IV., V., VI., VII., VIII., IX., X., XI., XII., XIII., XIV., XV., XVI., XVII., and XVIII., adjourned for the term.

Surrogates' Court.

CHAMBERS—Cohalan, S.—At 10:30 A. M.
Estates of: Frederica Mallander, Anna Hosey, Ellen Guinee, Addie J Streeter, George R Buckman, Charles W T Davies, Caroline P Vogel.
Wills for probate: Henry A Lindgens, Pauline A Boettcher.
TRIAL TERM—No day calendar.

City Court.

SPECIAL TERMS—Part I.—Schmuck, J.—At 10 A. M.—Motions.
Bates<Simon.
Fulford<Dirigo Mfg.
Current Literature Pub<Moody.
Burgheimer<Goldsmith.
Eisenberg<Sperber Printing.
Loewenberger<Sachs.
Bright<Middleton.
Kramer<Shelby.
NY Prod Ex Bank<Stirn.
Shoemaker<Dow.
Syrkin<Kusy.
Jaffa, Hoffman & Co<Greenland Fur.
Plaza Motor Renting Co<Willard.
Shoemaker<Dow.
Singer<Felix.
Nalitt<Kronenblatt.
Lewis<Spector.
Funsiloer<Garfinkel.
Holdstein<Lef Rty Corp.
Seiger<Blauner.
Moskowitz<Sklamberg.
Borno<Powell's.
Cohen<Israel.
Katz<Friedland.
Gabriella<Mandel.
Lifshitz<Jarmulowsky.
Aronofsky<Shedlinsky.
Goldberg<Mayer.
Droutman<Hochron.
Goldberg<Mayer.
Weiss<Isaac.
Russo<Block.
Sarah<Phoenix Con Co
Krusko<Saberski.
Epstein<Lewis.
PART II.—Schmuck, J.—At 10 A. M.—Ex parte business.
TRIAL TERM—PARTS I., II., III., IV., V., VI., VII., and VIII.—Adjourned for the term.

Referees Appointed.

SUPREME COURT—Ford, J.—Smyth<Adams—Joseph N Tuttle. Beals<Seybel—William Grant Brown. Buckley<Rosendorff—Irving Washburn.
SUPREME COURT—Giegerich, J.—Sands<Weinstein—John H Rogan. Seligman<Brenner—Percival H Gregory.

Receivers Appointed.

SUPREME COURT—Philbin, J.—Agnes W Evans<Maria Duggan—Robert J O'Donnell.
SUPREME COURT—Giegerich, J.—Union Trust Co<Walter J Sheridan—Percival Wilds. Lawyers Mtg Co<Herman Cohen—Percival Wilds. Edward D Webb<Mary A Thornton—Thomas F Garrity. William B Joyce<Lady Mackenzie Film Co—Royo A Rainey and John F Neary. Edward J Hancy<William Tubridy—Henry H Curran. Gustav E Walter<Helen Field—Adolph Stern.
SUPREME COURT—Ford, J.—S. Granville Beals<Adelaide A Yeandle—Eugene Canini. Carl M Owen<Park Mtg Co—Edmund J Braendle.

BRONX COUNTY.

Supreme Court.

SPECIAL TERM—Part I.—Brady, J.—Motion calendar adjourned to Aug. 3.
SPECIAL TERM FOR TRIALS—Part I.—Brady, J.—Adjourned for the term.
TRIAL TERM—Part I.—Brady, J.—Adjourned for the term.

Surrogate's Court.

CHAMBERS—Schulz, S.—Motion calendar.
Estates of: Hyman Auerbach, Frederick J Stroh.
Will for probate: Elizabeth Davies.
TRIAL TERM—Schulz, S.—No day calendar.

County Court.

CHAMBERS—Gibbs, J.—Ex parte business.
SPECIAL TERM FOR MOTIONS.—Gibbs, J.—No day calendar.
TRIAL TERM—Gibbs, J.—No day calendar.

KINGS COUNTY.

Supreme Court.

APPELLATE DIVISION—Second Department—Recess.
The Committee on Character recommends the following applicants for admission to the bar:
Vincent J. Bensl, Charles William Froessel, Harold L. Turk, David M. Wood, Frederick William Boelsen, Peter J. Mallon, Herbert Clinton Gerlach, Alfred Leigh Pitts.
SPECIAL TERMS—Part I.—Kelly, J.—Contested motions:
Re Juniper Av.
Horn<Wendel.
Dosedla<Dosedla.
Sharfink Elec Mfg Co<Metal Spec Mfg Co et al.
Abbott<Wilson et al.
Rasmussen<Kutsen.
Gatzki<Creighton.
Re Anderson.
Mollica<Doe.
Neuberger<Hilliard.
Humphrey<O'Reilly.
Rang<Rang.
Pines<Heaslip.
Allocca<N Y & H R R R Co.
Domingo<same.
Snyder<Lamb.
Dana<Dana.
Mains, infant<Mains.
Empire Trust Co<Coleman.
Small<Hasbrouk.
Lombardy<N Y Style House Building Co.
Farrelly<B Un Gas Co
Cammizzano<Clark.
Hoffmann<Davis et al
Kasanoff<Crown et al
Horn<Wandler, (2.)
Macri<Macri.
Matteo, inf, &c<Finkledat et al.
Valentine<Point o' Woods Assn.
Gosch<United House Wrecking Co.
Beers<McDonald et al
Re Motor Repair Co<Huntington.
Ungemach<Seifert.
Oboatz<Berg.
Caulfield<Caulfield.
Cassidy<Cassidy.
Stevens<Stevens.
Canizzaro<Clark.
Farrelly<B'klyn Union Gas Co.
Powers, inf<Times Co.
Bachmann<Rodgers.
Johnson<Arbuckle.
Randazza<Clark et al.
Wechsler<Conklin.
Smith<Cocke et al.
Seacliff Bank<Somervill et al.
Small<Hasbrouk.
Smith<Cooke et al.
PART II.—Kelly, J.—Ex parte business at 10 A. M.
PART III.—No calendar.
TRIAL TERM—No calendar.

County Court.

CIVIL—No calendar.

Surrogate's Court.

Ketcham, S.—No day calendar.

City Property

Thirty cents an agate line.

Real Estate at Auction.

BRYAN L. KENNELLY, AUCTIONEER, 156 BROADWAY, NEW YORK.

JERE JOHNSON JR. CO., AUCTIONEERS. 187 B'way, N. Y. 193 Montague St., B'klyn.

Manhattan—For Sale or To Let.

CORNER TRANSFER POINT; also new station of subway and "L" extensions; adjoining five-story triple apartment with large corner store; all rented at lowest rents in Bronx; an opportunity not to be overlooked; price $40,000.
E. OSBORNE SMITH, Jerome and Burnside Avs.

A HOME that cannot be duplicated for $9,500; two-story duplex 2-family brick dwelling; lot 20x100; steam heat; all improvements; Hunts Point section; mortgage $6,000, 5%, 2½ years; price $6,500; don't overlook this opportunity.
E. OSBORNE SMITH, Jerome and Burnside Avs.

Clifford B. Harmon & Co., Real Estate, Vanderbilt Avenue Bldg., opposite Grand Central.

MARK RAFALSKY & CO., 56 West 45th Street. Tel. Bryant 7848.

J. CLARENCE DAVIES, Real Estate. 149th St. and 3d Ave.

Brooklyn—For Sale or To Let.

Craftsman homes in the heart of Flatbush; only $4,250; send for booklet. Otto Singer, on premises, East 13th St. and Av. K, Brooklyn, Av. J station, Brighton Beach L.

Queens—For Sale or To Let.

Jamaica—Sacrifice, six rooms, bath, $2,900; eight rooms and bath, $5,900; all improvements. Piquet, 354 Fulton St., Jamaica.

Building Material.

ROOFING, WATERPROOFING, pipe coverings; repairing work guaranteed. American Roofing Co., 79 Maiden Lane.

City Houses Wanted.

AN UNFURNISHED HOUSE WANTED. Wanted from Oct. 1, on the east side, between Gramercy Park and 70th St., an unfurnished house in first-class condition, four master bedrooms, three servants' rooms, three baths; good laundry and pantry; or an apartment with same master accommodations, three maids' rooms included in apartment, and private laundry facilities; splendid opportunity for any one obliged to sublet; will pay $1,600 to $1,800. E 236 Times Downtown.

To Let For Business Purposes

Thirty cents an agate line.

To Let.—35,000 square feet floor space in Passaic, N. J., with power; may be cut up to suit tenants; lowest insurance rates in mutuals; Erie Railroad siding on premises; throwing plant of 6,500 spindles; capacity, 1,200 pounds per week; organ and tram; cheap power, water, and steam; also 20,000 square feet floor space with power. Apply to S. U. M., 158 Ellison St., Paterson, N. J.

524 HUDSON ST. Parlor floor; extraordinarily large, light rooms; suitable for doctor, dentist, or any light business; rent $30. Janitor at 247 West 10th St., or Allegiance Realty Co., Aeolian Hall.

ROLLTOP DESK, $10; ATTRACTIVE PRIVATE OFFICE, $20, FURNISHED OR UNFURNISHED; GOOD LIGHT; CLEAN; TELEPHONE; TOWEL SERVICE; NO LEASE REQUIRED. 309 BROADWAY, SUITE 807.

Factory; seventeen small buildings; water power 100 horse power; deep water and rail transportation; 100 acres; convenient location. Stratford Oakum Co., Jersey City, N. J.

19th St., 441 East.—Stable, 30x88, 5 stories and basement; 100 stalls; room for 90 wagons; will give long lease; rent reasonable. ASHFORTH & CO., 11 East 42d St.

Part of office and loft to let; reliable person. Apply on 7th floor, 710 Broadway.

Factory, corner loft, 75x100, with power and live steam; rent reasonable. Apply Laundry, 38th St. and 1st Av.

A large light store to lease, Manhattan Av. and 111th St., size 14x35. Apply on premises.

Only one floor left, Monahan Express Company Building, 216-222 West 18th St.

One-half office to rent; all conveniences. R. 408, 39 Cortlandt St.

Property Out of the City

Thirty cents an agate line.

Westchester—For Sale or To Let.

FOR SALE—14 acres splendid development property, Putnam Division N. Y. C., Gray Oaks. Apply in person to Serena L. Truman, 283 Odell Av., Yonkers.

FOR RENT—Small farm with house, large barn, &c.

Attractive house, stone and shingled, large porches, steam heat, electric light, large grounds, shade trees, 300 feet elevation, easy commuting distance, $7,000; great bargain, of owner direct. Westchester. N 60 Times.

Broadway, Yonkers, large brick house. All improvements, plot 80x250. Ashforth & Co., 11 East 42d St.

Hudson River.

KENNETH IVES & CO., Westchester, 7 E. 42.

HOUSE PLANS and specifications made according to your ideas. Rousseau, 2 E. 23d.

Long Island—For Sale or To Let.

Semi-Bungalow, $5,900; 28 minutes from Manhattan; 100 trains; express station three minutes; restricted; refined neighborhood; all city improvements; high and healthy; shade trees; outside chimney, fireplace, porches, &c.; easy terms; write or phone 3876 Cortlandt. J. Mead Briggs, 200 Broadway, N. Y.

—OVERLOOKING THE OCEAN!— Magnificent 125-acre farm, mile highway frontage; cleared, fertile; orchard; residence, 9 rooms; steam heat, improvements; beautiful bungalow; barns, outbuildings; excellent neighborhood; $125 acre.
HARVEY B. NEWINS, WOOLWORTH BUILDING, NEW YORK.

SUMMER BUNGALOW AT NORTHPORT. Will rent for $150, balance of season, at trial offer; may apply rent to purchase price; 7 rooms, improvements; large plot; bathhouses; splendid location. L. B. Gildersleeve, East Northport, L. I.

GROCERIES and MEATS; fine corner store location; fast-growing suburban section in Queensboro; splendid opportunity. Write OWNER, Room 801, 41 Park Row, N. Y.

$25 cash, balance $3 per month, buys my 2 lots; full price $375; adjoining property sold for $950; located at Floral Park; 30 minutes out; this is a bargain of the year. Henry, 172 Times Downtown.

New Jersey—For Sale or To Let.

Attractive bargains in one-family houses and choice building lots.

THE BANKING DEPARTMENT, STATE OF NEW YORK, to quickly close the business of two corporations, offers these properties at about 50 per cent. of former prices. They are located at Grantwood, Palisade, Morsemere, and Leonia, New Jersey, (opposite Grant's Tomb) within twenty-five minutes of Manhattan.

Liberal terms. Title Guarantee Policy free. Address BENJ. D. HAIGHT, Special Deputy Supt. of Banks, care Banking Department, 61 Broadway, New York City.

BUNGALOW, UNUSUALLY ATTRACTIVE. Practically new, 7 rooms, oak floors, steam heat, electricity, gas, city water; thoroughly modern; A1 condition; lot 60x175, convenient to station; for sale at less than cost; write for photo. P. O. Box 21, Ridgewood, N. J.

Small fruit farms, 75x500; five minutes to station; restricted section; twenty-mile view; new houses; every improvement; wonderful fruit; real opportunity, $5,000 to $6,500; terms. Smith-Singer Co., Ridgewood, N. J.

We specialize in Bergen County real estate. Write for Booklet A. N. J. Title Ins. Co., Hackensack, N. J.

Plainfield.—Lots 40 per cent. off.; central location; money to build or easy terms on lot. Owner, Box C 333 Times Downtown.

Bargain.—$6,500; easy terms; 10 rooms, 2 baths; 50 minutes to city. Box M 355 Times Downtown.

New York State—For Sale or To Let.

Large country house on most beautiful lake within 50 miles of New York; cost owner $13,000; will sell to close $6,500. H. C. Lockwood Co., Woolworth Building.

Country Property

Thirty cents an agate line.

To Let—Furnished.

An ideal Summer home for rent or lease in the Ramapo Hills, 20 minutes from Ramsey, N. J., or Suffern, N. Y. Located on Rockland Road and Ramapo River. Furnished with all new furniture, electric lights, hot and cold running water, and spacious garage. No agents. J. T. Holmes, 601 West 50th St., New York. Telephone 4640 Columbus.

Furnished, 7-room cottage; all modern improvements; directly on beach; entrance to Fisher's Island Sound. Address, Box 115, Stonington, Conn.

Mortgage Loans

Forty-five cents an agate line.

MORTGAGE LOANS. ALBERT B. ASHFORTH. 10 EAST 33D ST.

Mortgage Loan Wanted.

$30,000 WANTED—FIRST MORTGAGE ON real estate and buildings; fine location; security unquestionable. E 226 Times Downtown.

Apartments Wanted

Furnished.

Thirty cents an agate line.

Young couple desire furnished apartment; short lease; neighborhood Washington Square or Staten Island; highest references. W. F., care of Allen, 116 West 32d.

Apartments to Let

Furnished.

Thirty cents an agate line.

East Side.

Very attractive new apartment, sublet $60 to $75, furnished or unfurnished, or will sell furniture; no agents. Superintendent, 146 East 49th. Apt. 62.

19 East 48th St.—Two room and bath furnished apartment. Apply Phipps.

West Side.

CATHEDRAL PLAZA, 100 Cathedral Parkway, 110th St. and Col. Ave. } 1, 2, 3 & 4 Rooms SPECIALLY ATTRACTIVE, with private bath and kitchenette; some 3 & 4 room suites with two baths. Complete—Dishes, Silver, Cooking Utensils. ROOF GARDEN. Furnished—$30, $40, $50, $60 up monthly. CONCESSIONS ON LEASE and unfurnished. A few sublet week, month, during Summer. Near Subway and "L"—Must be seen to be appreciated. Phone River. 8970.

SUMMER RATES. THE WILSONIA, 225-229 W. 69th St., near Broadway. 2, 3 Rooms, Bath, & Kitch'n'tte, $35-$45 up; 1 Room & Bath, $25 up. SPOTLESSLY FRESH AND CLEAN; No Questionable or Objectionable Tenants; phone, elevator service; maid service optional; near subway, "L," 5th Av. bus, street cars. REFERENCES ABSOLUTELY ESSENTIAL.

159th and Broadway.—Four unusual rooms; all overlook river; piano, library; to Oct. 1; or unfurnished. Supt., 5800 Audubon.

SUBLET. Three rooms and bath. HOTEL WALTON, 104 West 70th St.

WEST END AV., 839.—Seven-room apartment to responsible party until Sept. 15 for $110; immediate possession. Wolf.

118th, 536 West, (Apt. 74.)—Attractive five rooms; rent whole or part.

Large studio, north light, furnished; bath; suite optional. 2527 Plaza.

Apartments to Let

Unfurnished.

Thirty cents an agate line.

East Side.

Madison Av., 2,082, (s. w. cor. 129th St.)—Six rooms, bath, steam heat, hot water; $32-$35; light outside rooms.

FOR HIGH-CLASS APARTMENTS. A. L. Mordecai & Son., 30 East 42d St.

31st St., 157 East, (near Lexington.)—5-6 room apartments; steam, hot water; $35-$44.

19th, 234 East.—Five rooms, bath; modern; private house; possession October; $50.

West Side.

THE LANGHAM, 73d to 74th St. and Central Park West. 10-11 room apartments, $4,000-$6,000; also one 11-room apartment, beautifully furnished. Apply Supt. or 'phone Col. 4020.

SUBLET. Elegant large corner apartments; parlor, bedroom, bath; $75 per month; rare chance. Miss Elflein, Hotel Chelsea, West 23d St.

SUBLET. Beautiful apartment; parlor, bedroom, bath; $20 a week. Miss Elflein, Hotel Chelsea, West 23d St.

108th, 4-8 West.—5, 6 large, light rooms; improvements; telephone; electric lights; $30-$40; concessions. Apply Supt.

84th St., 17 West.—7 large rooms, bath; one to sublet, $45 ,and one at $60.

Apartments to lease of 2 to 6 rooms. Apthorp. Broadway, 78th St.

172d, 575 West.—Corner elevator house, 4-7 large, beautifully decorated apartments.

Fine apartments. Apply to 10 East 45th St. Douglas Robinson, Charles S. Brown Co.

Non - housekeeping apartments. "Spencer Arms," southeast cor. Broadway & 69th St.

156th, 601 West.—Elevator apartments, 4, 6, 7, 8 rooms; $38 to $100.

New Jersey.

MONTCLAIR, N. J.—HADDON HALL, finest apartment in the State; eight-story, elevator, fireproof, strictly high class; 6 and 7 rooms; decorations to suit; $65 to $85. Any broker or on the premises, 57 and 59 Union St.

Apartments Wanted

Unfurnished.

Thirty cents an agate line.

Attorney will manage apartment house, collect, &c., in exchange for rent. A 205 Times Downtown.

Boarders Wanted

Twenty-five cents an agate line.

East Side.

15TH, 210 EAST, (Stuyvesant Park.)—Double, single rooms; excellent table; home cooking; telephone.

21ST ST., 145 EAST, (Gramercy Park privileges.)—Large, small, cool rooms; private bath; excellent table; references; phone.

MADISON AV., 165.—Large, small rooms; private baths; one block 34th St. subway.

West Side

7TH AV., 2,053, (123d.)—First-class family house; rooms, board, $7 upward.

16th, 20-22 West.—Large, small rooms; private baths; unexcelled board; telephone.

54TH, 54 WEST.—Single and double rooms; private baths; Summer terms.

68TH, 74 WEST.—Double, single, cool rooms; private baths; Southerners accommodated; transients; reasonable.

68TH, 56 WEST.—Room; private bath; suit particular people; electricity; smaller rooms.

72D, 122-131 WEST.—Desirable rooms; private bath; excellent board; table guests.

78D, 112 WEST.—Desirable rooms, with board; subway, elevated, surface lines; references.

74TH, 102 WEST.—Large, small rooms; private baths; electricity; parlor dining room.

76TH, 127-129 WEST.—Pleasant rooms; excellent table; homelike; parlor dining; table guests.

76TH, 249 WEST.—Desirable rooms; parlor dining; references.

79th, 114 West, Norece Hall.—A home hotel for refined people; delightfully located on wide, parked street; cool, spacious parlors and dining room; booklet.

80TH, 106, 108, 110 WEST. The HOUSE RICHARDS; A satisfactory home for refined people; with a standard for comfort and health exclusively our own. References.

80TH, 124 WEST.—Cool, spacious rooms; electricity; good generous table; parlor dining.

80TH, 123 WEST.—Cool, comfortable rooms; private bath; superior service; Summer rates.

82D, 124 West (Graycourt.)—New and attractively decorated; modern; table guests; booklet.

83D, 5 WEST.—Suite, singly; baths; modern improvements; reservation for coming season.

84TH, 37 WEST.—Desirable rooms, suitable gentlemen, couple; superior table; homelike. Blumenfeld.

94TH, 50 WEST.—Exceptional boarding; 32 rooms; 16 on one floor; every room with running water or bath adjoining.

104TH, 61 WEST.—Desirable rooms, single or en suite, with or without bath; all transportation conveniences; superior table; board optional; references exchanged; table board.

107TH, 322 WEST.—Unusual opportunity for bachelor or family to live in luxurious economy; modern private residence near Riverside and Broadway; two large rooms; bath.

113TH, 560 WEST.—Two large rooms; private bath; single or en suite; excellent cuisine.

122D, 156 WEST.—Comfortable, large, small rooms; refined house; home cooking; moderate.

Brooklyn.

PIERREPONT ST., 76.—Convenient Borough Hall; rooms; excellent table. 1159W Main.

Furnished Rooms

Twenty-five cents an agate line.

East Side.

43D, 16 EAST.—Cool, comfortable, completely furnished room, with, without private bath; references.

45TH, 16 EAST.—Room with bath; room with piano; single room; references.

49TH, 38 EAST. — Comfortable, moderate-priced room for gentleman; owner's house; references.

76TH, 37 EAST.—Large, well-furnished room; every convenience; select neighborhood; telephone.

BROADWAY, AT 3D ST., (Broadway Central Hotel.)—$4 week up; bright, cheerful rooms. Be comfortable in a 500-room hotel, with telephones, free use baths, and other hotel conveniences. Inspection invited.

IRVING PLACE, 14.—Front rooms; box spring beds, tiled bathrooms; absolute cleanliness.

LEXINGTON AV., 265, (36th.)—Well furnished; bath; strictly private family. Murray Hill 728.

PARK AV., 18, (near 35th.)—Large, cool, nicely furnished rooms, $3.50 up.

West Side.

38TH ST. AND BROADWAY.—Large rooms, with hot and cold running water; $6 weekly and up; a few rooms $5 per week; with private bath, $8 to $10 weekly; telephone in every room. Hotel Normandie

40TH, 66 WEST.—Large, small, airy rooms; board optional; references required; high-class house.

Country Board

Thirty cents an agate line.

Staten Island.

THE EVELYN LODGE. Charming Summer hotel of highest order. Grand location; 20 min. Broadway; 5c. fare. Lovely rooms; excellent cuisine; all comforts; delightful atmosphere. Worth investigation. Weekly $9-$14 per adult, with meals. 71 CENTRAL AV., ST. GEORGE, S. I.

Westchester.

HIGHCLIFFE HALL HOTEL, Park Hill, Yonkers.—Winter engagements low; unexcelled home cooking; large porches; well-shaded grounds; river view. W. E. Robinson. Phone 2161 Yonkers.

Long Island.

THE HALL, GLEN COVE, L. I., within commuting distance of New York. Private beach. No mosquitoes. Tennis, golf, boating, bathing, fishing. Absolutely fireproof wing. Private baths. Now open. References. TELEPHONE 256 GLEN COVE.

Christian, owning large, luxurious house on ocean; 30 minutes from Broadway; will entertain (Aug.-Sept.) several paying guests; those accustomed to good living and usages of polite society; location coolest spot within 200 miles; $7.50 monthly commutation; glorious bathing, fishing, boating, tennis, promenades; please state amount willing to pay for satisfactory room and board; advertiser will not quote rates; babies, noisy children, pets, barred; exclusive. E 227 Times Downtown.

PENSION PENAUD, NORTHPORT, L. I.; situated on a large farm; baths; electric lights; spacious verandas; tennis; private bathing beach; French cuisine.

SEAGATE.—Private Christian family desires few paying guests; excellent cuisine. References, 140 Times.

Crystal Lake House, Freeport.—Ideal location; dancing, tennis, bathing; week-enders accommodated.

New York State.

BLUE MOUNTAIN LAKE HOUSE, (cottages,) $3 per day, $15 to $17.50 per week; illustrated booklet. E. C. Potter, Propr.

Connecticut.

LADY with attractive home; fine, shady grounds; house all improvements; own garden, vegetables; salt water bathing; golf and tennis near by. Apply X 270 Times Annex.

AMONG the Blue Hills of Connecticut; high elevation; excellent table; own farm products. Address for particulars, Cedar Rest Farms, Tolland, Conn.

Furnished Rooms

Twenty-five cents an agate line.

West Side.

48TH, 65 WEST.—Nicely furnished rooms, 2 baths on floor; all conveniences, in quiet residence; reasonable rates.

53D, 62 WEST. — Delightfully cool double room, private bath; small rooms; reasonable.

57TH, 260 WEST.—Cool rooms, (near Broadway;) all modern conveniences; references. Hammond.

64TH, 115 WEST.—Large, pleasant room; running water; suitable one, two; moderate.

69TH, 59 WEST.—Exceptional room, dressing room, bath; private house; gentlemen.

75TH, 124 WEST.—Attractively furnished large, small rooms; private bath; telephone; Summer rates.

76TH, 158 WEST.—Pleasant, cool, large, small rooms; electricity; private bath; moderate; telephone.

76TH, 148 WEST.—Large and small rooms; bath same floor; electric light; references.

76TH, 125 WEST.—Cool rooms, including handsome back parlor, with private bath.

77TH, 158 WEST.—Attractive, newly furnished rooms; electricity; Summer rates; private house; references.

79TH, 149 WEST.—Attractive large rooms, single, en suite; private bath; dressing room.

80TH, 126 WEST.—Suite, private bath; medium and small room; see and appreciate.

81ST, 251 WEST, (BROADWAY.) Attractive room, high-class apartment; gentlemen. HOLTON.

82D, 56 WEST.—Large, small, well-furnished rooms; private bath; electric light; reasonable.

82D, 134 WEST.—Large, handsome rooms; private bath; single rooms; Summer rates; references.

83D, 15 WEST.—Cool outside rooms, overlooking Central Park; special rates; transients.

86TH, (549 West End Av.)—Large, adjoining bath; twin beds; $8.

87TH, 117 WEST.—Handsome suite; room and bath; room; private family; moderate; references.

91ST, 38 WEST. — Newly furnished house; near Park, "L," subway; large, cool rooms; private baths; electricity, telephone; $5 up.

91ST, 21 WEST.—Clean, comfortably furnished rooms; all conveniences; private house; gentlemen; references.

91ST, 54 WEST. — Newly furnished house; large, cool rooms, $4.50, $5, $8. Telephone.

93D, 255 WEST, (Near Broadway.)—Desirable, cool rooms, bath; private house; reasonable; telephone.

93D, 123 WEST.—Nicely decorated rooms in high-class house; exceptionally low Summer rates.

101ST, 16 WEST.—Exceptionally cool, attractive suite; telephone, electricity; housekeeping; $7, $6. McNamara.

103D, 128 WEST.—Especially attractive front room; running water; bath; cars; $6, $7.

113TH, 511 WEST.—Newly furnished room; private family; elevator; references. Apt. 34.

S. E. COR. 118TH ST. and ST. NICHOLAS AV.—Handsomely furnished rooms, with or without bath, from $6 to $10 per week; full hotel and elevator service; restaurant; very moderately priced.

118TH ST., 155 WEST.—Desirable rooms; private house; refined Jewish family; reasonable.

120TH St., 423 WEST.—Large, well-furnished rooms, with kitchen; also single room; tenth floor; exclusive. Apartment 106.

122D ST., 540 WEST.—Airy corner rooms; fine outlook; elevator; references. Apt. 61.

CENTRAL PARK WEST, (66th.)—Couple having charming apartment, rent delightful room, overlooking Park; private lavatory. Telephone Columbus 7915.

COLUMBUS AV., 224.—Summer prices; beautifully furnished rooms, exquisitely kept; private bath.

EXCEPTIONAL SINGLE, DOUBLE ROOMS obtainable at 420 West 116th St. at $25 and upward per month; excellent service included. Write, call, or phone 5800 Morningside.

MORNINGSIDE DRIVE, 106.—Delightful outside front rooms; overlooking Hudson, park. Apt. 92.

RIVERSIDE DRIVE, 583, (Corner 135th.)—Desirable outside room; shower, electricity; $4.50. Apt. 65.

RIVERSIDE DRIVE, 126.—Unusually attractive room; gentleman; private house; choice location. Freeman.

RIVERSIDE DRIVE, 676.—Attractive outside room, private family of two. Apartment 10C.

SUBLET. Beautifully furnished outside room, $7 per week. Miss D. Elflein, Hotel Chelsea, 23d St.

New Jersey.

LIVE IN THE ORANGES this Summer; Y. M. C. A. dormitory is ideal; every provision for comfort; shower baths, pool; telephone; all outside rooms; $2.00 a week up. Y. M. C. A. of the Oranges, 419 Main St., Orange.

Rooms Wanted

Furnished.

Twenty-five cents an agate line.

By widower; references exchanged; small room; state particulars; terms moderate. W 49, Times.

Situations Wanted, Female

Fifteen cents an agate line.

BOOKKEEPER, stenographer, typist; thoroughly experienced; efficient correspondent; high school graduate; moderate salary. S. K., 85 Lavonia Av., Brooklyn.

BOOKKEEPER.—Double entry; open, close books; several years' experience; $15. C 337 Times Downtown.

CAPABLE YOUNG WOMAN desires work evenings; relay nursing, masseuse, or clerking; can furnish good references. Address D. L., 171 Columbus Av. Telephone 7747 Columbus.

DRESSMAKER and ladies' tailor; reasonable; remodeling. Mme. Juliette, 24 West 8th St.

FILING CLERK.—Wanted, position as filing clerk; experienced; reference. E 210 Times Downtown.

NURSE.—Experienced; walking child; neat; good sewer; good references. E. R., 852 Columbus Av.

STENOGRAPHER.—Good speed in shorthand and on the typewriter; familiar with card systems and office devices; neat in appearance; hard worker; $7 per week. Miss B., 36 West 123d St. Phone 518 Harlem.

STENOGRAPHER.—Rapid dictation; neat, accurate typing; permanent or temporary position; $8. Grace McClellan, 220 West 42d St. Phone Bryant 1819.

Automobile Exchange

Thirty-five cents an agate line.

Stearns-Knight Special Speedster; painted white; nickel-plated fittings; green upholstering; specially constructed top and windshield; drawer seat on side; electric generator and lights; one of the snappiest cars built; guaranteed. Stearns Company, 417 West 55th St. Telephone 7600 Columbus.

PRIVATE PARTY WISHES TO DISPOSE of a late model Buick runabout; electric lights, self-starter, new tires, extras; runs like new; price $375. See Coachman, private estate, 921 Putnam Av., two blocks off Broadway, Brooklyn. Tell 7112 Bushwick.

Circumstances compel me to sacrifice new Chandler 1916 7-passenger touring car; has never been used; will sell at $100 off price. R. C. Clark, 484 Broadway, New York City. Call from 2 to 5 P. M.

Hupmobile 1914 roadster, Westinghouse starter, fully equipped; like new in appearance and operation; $650. Hupmobile Agency, 1,190 Fulton St., Brooklyn.

Hupmobile 1915 touring, fully equipped; runs and looks like new; guaranteed same as new; $900. Hupmobile Agency, 1,190 Fulton St., Brooklyn.

Overland, four-passenger, fully equipped, electric lights, many extras; perfect condition; $250. Kloth, 1,190 Fulton St., Brooklyn.

Rauch & Lang worm-drive brougham; owner leaving city; must sell at once. S 12 Times.

Rauch & Lang dual controlled coach, like new; Edison batteries. X 233 Times Annex.

Can save you money; any make new car. Lawrence Company, 1,765 Broadway.

Used cars every description; also trucks; exceptional prices. Lawrence Co., 1,765 B'way.

Trucks new two ton, $1,650; time if required. Lawrence Co., 1,765 Broadway.

Automobiles for Rent.

Renault and Packard cars for hire, hour, day, or month; classy and up to date; reliable chauffeurs. Lewis, Hotchkiss Garage, 20 West 60th St. Phone 1509 Columbus.

Beautiful Garford six; seven-passenger touring, like new; wire wheels; hour, week, or month; owner drives. Lenox 8767.

Packard touring, hourly, monthly; owner drives; touring a specialty. Harlem 4421, 4832.

Egidi Auto Service.—Pierce-Arrows, Packards; hour, day, week; special monthly rates. Phone 774 Circle, 128 West 52d St.

Practically new Packard, $2.50 hourly upward; experienced owner drives; references. Harlem 6818.

Automobiles Wanted.

Responsible party desires to buy late model touring car; state price, make, year, and equipment. W 38 Times.

$3,000 equity in Flatbush corner lots for $1,000 car. Phone Gramercy 2288.

Automobile Repairing.

Electric Starting—Lighting Systems. Detachable Wire Wheels. Jesco Company, 245 W. 55th St. Circle 1558.

Automobile Instruction.

WEST SIDE Y. M. C. A. 302 W. 57th St. Largest and Best School in U. S. Send for Booklet and Pass to Visit School. Tel. 7920 Col. Special class for women.

Situations Wanted, Female

Fifteen cents an agate line.

STENOGRAPHER, bookkeeper, typewriter.—Neat, accurate; salary reasonable; references. Stenographer, 311 East Broadway.

SHEPHERD EMPLOYMENT.—Help supplied day, week, month. 107 West 133d. 6916 Morningside.

Employment Agencies.

Forty-five cents an agate line.

BERTHA CARLSON'S AGENCY, 2,415 Broadway, corner 89th St.; first-class servants. 9463 Riverside.

COOK, $25; waitress, $22; houseworkers, $16-$25; nurses, $16-$25. Domestic Exchange, 324 Columbus Av., (75th St.) Schuyler 9136.

Help Wanted, Female

Twenty-five cents an agate line.

DICTAPHONE OPERATOR.—Good salary. Call Dictaphone, 83 Chambers St.

HANDS.—Experienced on beaded, also crocheted millinery, ornaments; shop or home. Rothschild & Co., 30 West Houston St.

MODELS, SMALL 36, STYLISH, SMART APPEARANCE, FOR COSTUMES AND DRESSES; LONG SEASON. ROTHENBERG & KAHN, 33 EAST 33D ST.

POSITION of trust for capable, educated woman over 25; intelligence only requisite. Call Room 1,014 225 5th Av.

SALESWOMAN.—Wanted at once, thoroughly experienced glove saleswoman, neat and good appearance, capable of handling fine trade; state full experience and salary expected. X 301 Times Annex.

Instruction.

Thirty-five cents an agate line.

A.—A.—THE NEW YORK SCHOOL OF SECRETARIES. Summer school. Three months' course. Special terms. Students on probation. Graduates registered. Aeolian Hall, 35 West 42d St. V. M. WHEAT, Director.

Situations Wanted, Male

Fifteen cents an agate line.

A.—A.—Accountant-auditor installs simplified systems that give in monthly comparative statements exact information you require to intelligently direct your business. Charges reasonable. Interview solicited. Fleming, 35 Nassau St.

A. — ACCOUNTANT. — Balances, audits, $5 monthly, upward; books systematized, opened, closed. Friedlander, 19 Cedar St. Telephone John 2351.

ACCOUNTANT, expert, opens, writes up, closes, systematizes books; makes periodical audits; prepares financial statements; terms reasonable. Rogors, 131 West 31st St. Madison Square 3780.

ACCOUNTANT.—Established twenty years; fees moderate; all work certified. Equitable. 7583 Hanover.

BOOKKEEPER.—I write a good hand, am quick and accurate and have been drilled in the most modern methods of accounting; satisfactory references concerning character and ability; will start at $8. Mr. Z, 38 West 123d St. Phone 518 Harlem.

BOOKKEEPER, stenographer, typewriter of strictly sober habits, desires position; thirteen years' experience; $18. Box 126, 1,089 Gates Av., Brooklyn.

BOOKKEEPER, (28.)—Ten years' experience; double entry, controlling accounts, trial balance; now employed. E 240 Times Downtown.

BOOKKEEPER or assistant, 23, desires position; thoroughly reliable and competent; possesses initiative. Box 2, 46 Marcy Av., Brooklyn.

BOOKKEEPER, (32,) office manager; wide experience; well educated; highly recommended, character, ability. F. Howard Johnson, 203 7th Av., Brooklyn.

CHAUFFEUR.—Young, single, steady, industrious, understanding all cars; city or country; Y. M. C. A. graduate. Nicolaisen, 105 West 105th St.

CHAUFFEUR, single, (25;) eight years' experience, foreign, American cars; honesty, sobriety, ability. Newman, 320 West 52d St. Columbus 6920.

CHAUFFEUR. — Young man; intelligent, careful; finest references. A. S. Winfield, Elks Club.

CLERICAL boilermaker, helper; reference. Gilvey, 241 Suydam Av., Jersey City.

EXPERIENCED journalist desires position in editorial department of trade publication, where efficient and faithful service would be appreciated; good references. G. S. C., 200 Powers Building, Rochester, N. Y.

FILM RENTERS.—Young Englishman, recently arrived, seeks position; thorough experience and used to booking in advance to clients; can take full charge. Smith, 205 West 33d St.

GENTLEMAN, 30, wants responsible position; experience banking, foreign exchange, grain import and export. Write N. L., 2,960 3d Av.

HOUSEMAN.—Greek, (23,) references; single; city. Leon, 297 Av. B.

HOUSEMAN, porter, (22,) single; French; experience. Pelkey, 687 6th Av.

PORTER, bus boy; references, (20,) Italian. Cominetta, 328 W. 49th.

SALESMAN, canvasser; references; Polish, (18,) magazine work. Mullen, 637 6th Av.

SUCCESSFUL BUYER, salesman, cloaks, suits, largest house, wants change immediately. W 41 Times.

TAILOR, painter, experience, (20,) Italian; city. Giuseppe, 328 W. 49th.

YOUNG MAN, 21; energetic, conscientious worker; selling and stock room experience; recommendations. Arbeit, 103 West 87th St. recommendations. Arbeit, 103, West 87th. Schuyler 8287.

YOUNG MAN, 19, high school graduate; expert bookkeeper; thorough knowledge modern methods; moderate salary; excellent references. E 283 Times Downtown.

YOUNG MAN with pactical knowledge modern accounting and business methods has spare time to devote to business in need of such services. E 232 Times Downtown.

YOUNG MAN, (28.)—Editorial and business experience; aggressive, versatile, educated; desires opening of any kind. W 43 Times.

YOUNG MAN. — Knowledge stenography, typewriting, bookkeeping, office details; excellent references. W 37 Times.

YOUNG married man wishes position; anything. R. Wallenfels, 51 Elmwood Av., Bogota, N. J.

Lost and Found

Forty-five cents an agate line. Count six words to a line.
Telephone 1000 Bryant.

LOST.—Either on Monday evening, July 26, at Delmonico's, or the Biltmore, or on Tuesday afternoon between 76th St. and Park Av., or 76th St. and Fifth Av., one little gold charm, a jointed Teddy Bear without head; reward if returned to 830 Park Av. W. H. Drayton.

LOST—Bar pin, diamonds and sapphires, surrounded by small pearls, near 34th St. and 5th Av., Wednesday; liberal reward. 61 Broadway, Room 2,503.

LOST.—In taxi cab between Lafayette Cafe and corner Fifth Av. and 15th St., package of manuscripts and drawings. Finder please communicate. Jean Parke, 96 Fifth Av.

LOST.—Reward paid for return of parrot escaped from apartment in 110th St., Thursday morning. Mrs. F. Moss, 527 W. 110th St. Phone 4700 Morningside.

LOST.—$5 reward; tan pigskin Boston bag (inside pocket;) neighborhood Amsterdam and 120th St. M. Erwin, 423 West 120th. Phone 8079 Morningside.

LOST.—Claridge Hotel, Tuesday, diamonds crown brooch, two hearts, with pearl top. Finder will be liberally rewarded if returned to Fannie Ward, Claridge Hotel.

LOST.—On Saturday, on 3:30 Harlem elevated train, at 50th St. station, brown leather bag containing documents. Deliver to G. H. Hoffman, 5 East 47th St., against $20 reward.

LOST—Watch chain with two keys attached, Atlantic Av. subway station; liberal reward. W. Epstein, 44 Walker St., City.

LOST—Peacock ring in subway or upper Broadway; sentimental value; reward. Room 801, Oppenheim-Collins Building.

LOST—Three-stone diamond ring, stones set in platinum gold band, last Friday, between East 54th St., 33d St. tube; liberal reward. Telephone 2594 Murray Hill.

LOST—Wanamaker's; reward return gold watch, "O. N. J.," suede bag; keep $15. W 40 Times.

LOST—Lady's diamond ring, at Riverside Hotel, Smithtown, L. I.; liberal reward offered. G. W. Enright, 112 West 31st.

LOST—Gold knot brooch, Tuesday, vicinity Audubon Theatre, Broadway, 168th St.; reward. 3,431 Broadway.

LIBERAL REWARD—Lady's diamond ring, Fulton, Adams Sts., or De Kalb car. Sutterer, 1,013 Hart St., B'klyn. Phone 2847 Bushwick.

Lost and Found, Cats and Dogs.

LOST—Collie, inside collar inscription "England," with muzzle; vicinity of 1,958 Southern Boulevard; reward. Telephone 5687 Cortlandt.

LOST—Black chow male dog, answering to name of Kuma. Reward for return, or information leading to return, to 253 West 74th St. Phone 2276 Columbus.

UNWANTED DOGS AND CATS should be taken to the A. S. P. C. A. Shelter for Animals, Av. A and 24th St., where owners of lost dogs and cats and responsible persons desiring to secure pets should also apply. The Society conducts a free hospital for animals at the same address.

Public Notices

Forty-five cents an agate line.

LILLIAN.—I GIVE CONSENT; COME. FRED.

Business Opportunities

Forty-five cents an agate line.

WAR SACRIFICE. I must sell a beautiful property, subdivided into 3,000 building lots, within seven miles of Montreal City Hall; steam and electric railway service, station on the property; price, terms, value, location, prospects, makes it worth inquiring about. Wayland Williams, Board of Trade Building, Montreal, Canada.

FINE VILLA SITES. $300 per acre, half of adjoining quotations; 3,000 feet frontage on grade; forty acres immediately available; unusual opportunity; personal interviews only. A 203 Times Downtown.

PARTNER WANTED WITH $3,000 IN AN ESTABLISHED AND PROFITABLE BUSINESS; DON'T ANSWER UNLESS YOU MEAN BUSINESS. ANSWER, T 167 TIMES.

Excellent opportunity purchase well-equipped, profitable toy manufacturing business $1,800; plenty orders on hand; investigate; bank references. Address A. U., 810 Broad St., Newark, N. J.

ADDITIONAL CAPITAL REQUIREMENTS furnished to manufacturers and wholesalers; advances on accounts and merchandise; confidential; principals only. Wormser & Co., 95 5th Ave., New York City.

WANT war supplies from manufacturers or authorized agents; others ignored. L 57 Times.

London agent, well established, desires agency hosiery, &c. Frank Wells, 10 Trump St., London, E. C.

Business Notices

Forty-five cents an agate line.

Printing and Multigraphing.

Multigraph letters, 300, $1.30; 1,000, $1.75; 10,000, $9. G. R. Weatherford, 120 B'way, Room 1,131 Equitable Building. Rector 4548.

Horses and Carriages

Thirty-five cents an agate line.

DEPARTMENT STABLES, 128 W. 18th St., near Sixth Av.

Account of dull season will sell 40 horses and mares, used in delivery business; weight 1,100-1,500 pounds each, among them are several matched teams, in first-class condition, $50 upward; wagons, trucks and harness suitable for any business; no reasonable offer refused. Telephone 7226 Chelsea.

For Sale—Miscellaneous

Thirty-five cents an agate line.

MEN'S CREDIT TAILORS, suits, overcoats, etc., $12; $1 down, $1 weekly. Hamilton-Martin Co., 171 B'way. (Enter 5 Cortlandt St.)

Help Wanted, Male

Twenty-five cents an agate line.

ACCOUNTANT capable taking charge important audits; manufacturing cost experience desirable; opportunity to make permanent connection with certified public accountants of high standing; state age, qualifications, and salary expected. E 239 Times Downtown.

AMERICAN, twenty-five to thirty years, some education and business experience; responsible position in credit and sales department with large city publisher; no canvassing; only detailed replies with references considered. Publisher, 42 Times.

BOOKKEEPER.—Young man, with experience in newspaper office on combination ledgers preferred; state age and previous experience. X 305 Times Annex.

BOY wanted to assist shipping clerk, 17 to 19 years; salary to start, $7; one able to do light electrical wiring preferred. Box E 244 Times Downtown.

CANVASSERS.—We have a very attractive article for New York business men; wanted, A1 men to sell it; good commission. Telephone Directory Cabinet Co., 116 Duane St.

COLLEGE GRADUATE, American, under thirty, unmarried, as traveling agent for high school and college textbooks of leading publisher; permanent salaried position; teaching experience desirable. Education, 43 Times.

COLLEGE GRADUATE, American, under twenty-five, in correspondence and sales department of large city publisher; no canvassing; state salary expected. Correspondence, 41 Times.

SALESMAN, for New York, Pennsylvania, and Ohio, to handle line of kimonos, house dresses, and bathrobes; only experienced man with established trade need apply; salary and commission. A. Hirsch & Sons, 127 West 26th St.

SALESMAN with experience in medical line; salary to right man. E 245 Times Downtown.

SALESMAN to handle necessary automobile specialty; good seller; commission. L 59 Times.

SHIPFITTERS.—New contracts; steady employment. Fore River Shipbuilding Corporation, Quincy, Mass.

WANTED. — Experienced bookkeeper; state age, education and salary expected. C 29 Times Annex.

Employment Agencies.

Forty-five cents an agate line.

Bowtell's Business Brain Bureau, 170 Broadway. Thirteenth year placing the very highest type of office employe.

NATIONAL EMPLOYMENT EXCHANGE, 30 CHURCH ST. DRAUGHTSMEN, (30,) REQUIRED IMMEDIATELY; MUST HAVE COMPLETE KNOWLEDGE OF MACHINE PRACTICE; SALARY $30; PERMANENT. CALL FRIDAY, A. M.

WILLIS HAWLEY EXCHANGE, 50 Court St., Brooklyn. 7034 Main. 25 youths, 17 to 19 years, clean-cut Americans, high school graduates preferred, for railroad and steamship offices; also for stock clerks, shipping department, switchboard, and adding machine work; $6, $7, $8, and $10. Friday, before 11 A. M.

Instruction.

Thirty-five cents an agate line.

A.—A.—THE NEW YORK SCHOOL OF SECRETARIES. Summer school. Three months' course. Special terms. Students on probation. Graduates registered. Aeolian Hall, 35 West 42d St. V. M. WHEAT, Director.

MEN—EARN $1,300 TO $4,000 YEARLY. Mechanical dentists do it. Great demand. Bodee's Dental Trade School, (Est. 1892.) Visitors Cordially Invited. 15 W. 44th. OLDEST — LARGEST — MOST RELIABLE.

NEW STRIKE THREAT IN GARMENT TRADES

Unions to Vote on Action to be Taken if Manufacturers Delay Agreement.

COMPLAIN TO THE MAYOR

Declare Workers and Council of Conciliation Have Been Ignored by Employers.

Officials of the garment workers' unions wrote to Mayor Mitchel yesterday charging bad faith on the part of the manufacturers through what they called deliberate delay in accepting settlement of the trade controversy recommended by the Mayor's Council of Conciliation.

It was also announced that a vote would be taken immediately by the 60,000 members of the unions on the question of a strike on Aug. 3 if the agreement should not be accepted by the manufacturers by that time. In part, the letter to the Mayor, which was signed by Benjamin Schlesinger, President of the International Ladies' Garment Workers' Union, read:

We deem it our duty to inform you of the present situation of the negotiations between the parties. In addressing the members of the council appointed by you you said, among other things: "I am informed that quick action is required in order to adjust this matter, if possible, at once." The council announced their conclusions on July 23, and from the report made to you, you have no doubt been convinced that their findings are on the whole just and fair to both sides.

The union announced acceptance of the proposed agreement at once. The manufacturers, on the other hand, have not committed themselves on the subject in any way. Yesterday, five days after the announcement of the council's findings, they announced they had reached a decision and had communicated it to the members of the council. They have not seen fit to give any intimation of their decision to us, nor, so far as we know, have they thought it proper to place their conclusions before you, who have been primarily responsible for bringing the parties together in an effort to conciliate their differences.

In view of the fact that the busy season in the industry is fast approaching and the most important Hebrew holidays are coming on within a few weeks, the organized cloakmakers cannot but feel that the manufacturers are deliberately trying to prolong negotiations until such time as the situation will become most unfavorable for any decisive action on the part of the workers.

Under the circumstances the officers of the union feel that they would not be justified in protracting the negotiations any longer on their own responsibility, and that the course of action of the union must be determined by the membership. They have, therefore, submitted to the organized cloak workers of this city the question of the further policy and conduct of the union. We feel that the cloak workers have exhausted every honorable means to bring about an amicable understanding with their employers by peaceful methods, and if the effort should fail at the last moment the responsibility rests wholly with the employers.

The General Executive Board of the union met yesterday afternoon at 32 Union Square and adopted a statement of the situation for distribution among the members, with the request that a vote be taken on the question of a strike or further negotiations. Arrangements were made for taking the vote in ten places here and in New Jersey tomorrow, Sunday, and Monday. The votes are to be counted Monday night.

Should the vote be in favor of a strike it would effect these workers in the garment trade: Operators, 12,000; finishers, 14,000; skirtmakers, 10,000; pressers, 8,000; sample makers and piece makers, 8,000; cutters, 4,000; reefer makers, 4,000, and buttonhole makers, 1,000.

Julius Henry Cohen, attorney for the Cloak, Suit, and Skirt Manufacturers' Protective Association, said last night that he was not permitted to announce the decision of the manufacturers pending the action of the council.

NEW PAPER MILL COMPACT.

Agreement Reached with Employes Other Than Machinists.

From the offices of the International Paper Company, 30 Broad Street, it was announced yesterday that John Lindragan, Industrial Superintendent of the company, had negotiated a new working agreement with the papermakers and pulpmakers, which embrace 95 per cent. of the 6,500 employes in the thirty-one mills operated by the International. This agreement supersedes the old agreement, which was considered a model of its kind, providing for arbitration of all disputes between the company and the employes.

Officials of the International Association of Machinists said the new agreement would have no effect on their demands for an eight-hour day. The men with whom the agreement was made yesterday and who are engaged strictly in the making of paper now have the eight-hour day. The machinists and allied trades have about 700 men in the thirty-one mills whose duties are either than making paper. The eight-hour day has been demanded by these with the alternative of a strike.

Mr. Lindragan yesterday repeated the statement he made to the machinists Wednesday that the financial condition of the company would not allow any additional operation expenses at this time. He estimated that it would cost $85,000 a year to give the machinists the eight-hour day.

BLISS MEN DELAY ACTION.

Machinists' Demands Await the Return of a Union Official.

The International Association of Machinists failed yesterday to present to the E. W. Bliss Company of Brooklyn, manufacturers of torpedoes, demands for a guarantee of a permanent eight-hour day and an increase in wages, with the alternative of a strike.

At the offices of the Bliss Company it was said late yesterday that the company had received no communication from the machinists, and did not expect a strike.

At the offices of the Machinists' Union, 116 Nassau Street, it was said the reason for the delay was that J. J. Keppler, Vice President of the Machinists' Union, had been suddenly called to Bridgeport. Business Agent Deering could not say when the demands would be presented to the Bliss Company.

7,000 GET WAGE INCREASE.

Smith Carpet Workers in Yonkers Raised 10 Per Cent.

The 7,000 employes in the mills of the Alexander Smith & Sons Carpet Company in Yonkers were surprised when they received their pay envelopes yesterday to find slips announcing a 10 per cent. increase in wages. The increase aggregates approximately $8,000 a week, and brings the company's weekly payroll up to about $90,000. The mills have been running only four days a week for some time, but it is expected that full time operation will soon be resumed.

The increase is said to have been ordered by Alexander Smith Cochran, the yachtsman, who is the controlling factor of the concern. He has been participating more actively in the affairs of the company lately. The increase restores a wage scale that existed up to two years ago, when it was announced that general business conditions necessitated a cut.

Part time operation of the mills has been due to inability to get enough dyestuffs after the foreign supply was shut off by the war. This situation has now been remedied largely.

President's Annoyer Sent to Asylum

Rudolf Malik, the Austrian, who was arrested for sending a threatening letter to President Wilson, was discharged yesterday by Judge Howe of the Federal Court. It was found that at the time he sent the letter he was not in his right mind. Malik was committed to Bellevue by a Magistrate, and later will be sent to the asylum at Central Islip, L. I.

FEAR STRAIN ON BRIDGE.

Property Owners Air Their Grievances Before Thompson Committee.

The Thompson Legislative Committee at its session in the Bar Association Building yesterday listened to Brooklyn men who are dissatisfied with the treatment accorded Fulton Street by the dual subway plans. The first was Robert Alfred Shaw of 843 Carlton Avenue, Chairman of a Committee of One Hundred. He said:

"We Brooklynites have been constantly told that, as Manhattan is paying for some of our improvements, we cannot expect to get Manhattan treatment. When you get a structure like that elevated structure in our main street it is easier to enlarge it than to tear it down."

"It is my opinion," said Mr. Shaw, "that the Public Service Commission showed an extreme inefficiency. When this third-tracking system is completed, the officials of New York will be guilty of gross dereliction of their duties, and my opinion is that the officials of New York consider Brooklyn of so little consequence that they can give it a black eye. The third-tracking was a detriment and incumbrance, and the traffic by the third-tracking system will greatly exceed the capacity of Brooklyn Bridge, which cannot be increased."

Mr. Shaw suggested a subway under Livingston Street and Ashland Place, which, he said, could connect with the Fourth Avenue Subway and also with the Manhattan Bridge, which has two subway tracks. He said a two-track subway could be built at Montague Street under the river to relieve traffic on the Brooklyn Bridge, which, he said, cannot stand the strain of the increased traffic from the Fulton Street third track. He said the Sea Beach line takes the burden from Fulton Street in the way of traffic. He said the opinion of Brooklyn is decidedly against the third-tracking.

"What would Manhattan do if an ugly elevated structure were put up on Fifth Avenue?" he asked.

"Well," said Senator Thompson, "Manhattan has no B. R. T."

Herbert L. Carpenter of the Fulton Street Taxpayers' Association said Brooklynites were not sufficiently notified when the contracts were being drawn. Only one man from Brooklyn, he said, was present, and this man was a stanch friend of the railroad company.

Edward W. Haviland, a Brooklyn real estate man, said the franchise calls for two tracks only. He said the new system employs heavier girders and brings the structure closer to the buildings, and that there would have been ample room on the tracks without spreading the structure.

He severely criticised George McAneny, then President of the Borough of Manhattan, for the plans which he presented to the Board of Estimate. He said there seemed to be a shifting of responsibility between the Public Service Commission and the Board of Estimate, and that he had come to the conclusion that the only recourse was in the courts.

Following a recess for luncheon, the committee heard the Rev. Father John L. Belford of the Church of the Nativity, Classon and Madison Avenues, Brooklyn. He did not approve of the elevated structure. Asked if he thought New York would be better under a full measure of home rule, Father Belford laughed outright and said conditions could not be any worse than they are.

The hearing was adjourned until 11 o'clock this morning.

ARTHUR McCLAVE ARRESTED

Rich Young Man Charged with Reckless Driving on Bridge Plaza.

Arthur McClave, 19 years old, Scranton, Penn., son of a wealthy resident of that place and a grandson of William McClave, head of the big stove foundry concern of McClave & Brooks, in Scranton, was held in $1,000 bail by Magistrate Leach in Long Island City yesterday, on a charge of recklessly driving an automobile. He was arrested on Queensboro Bridge plaza by Patrolman Israel Neuman, who thought the big automobile answered the description of one that disappeared from the garage of William McClave in Scranton, last Thursday.

It is said that young McClave also left Scranton about the time the car was missed.

When arraigned, McClave telephoned to New York, and his brother, Robert McClave, and his sister and brother-in-law, Harvey T. Warren, Assistant Secretary to the Tenement House Committee of the Charity Organization Society, hurried over and gave bail.

CHARGES FRAUD ON COUNTY.

Rockland Jury Indicts Official's Son for Excessive Bills.

Special to The New York Times.

NEW CITY, July 29.—The Rockland County Grand Jury today handed down an indictment accusing Augustus Gross, son of the Superintendent of the Poor, A. J. Gross, of having presented fraudulent bills to the county for payment. Gross, it is alleged, presented bills calling for nearly twice the value of goods furnished the county.

An indictment was found against Peter Stauffacher, a Republican Assessor of the town of Orangetown, who has a saloon at Piermont. The indictment in Stauffacher's case accuses him of conducting a disorderly house.

Murder Charge for Death by Fire.

Following a hearing on the report of two alienists that Walter Stone, arrested for arson, was sane, Judge Hylan, in the County Court, Brooklyn, decided yesterday that Stone must stand trial on a charge of murder for the death of Herbert Gensen, which occurred on June 21 in a fire at Fourth and Atlantic Avenues. The parents of young Gensen were rescued, but Herbert, who was 14 years old, was suffocated under a bed, where he had crawled.

IN NEW JERSEY.

NEWTON.—Borough Assessor William E. Willson caused citations to be issued yesterday for Councilman Olin A. McPeek and School Commissioner Stephen H. Mars, ordering them to appear in court to make returns on their taxable personal property.

MORRISTOWN.—Theodore S. Emmons hanged himself yesterday in his barn near Hackleberry. He had been ill for two years and was despondent.

BAYONNE.—Edward Murray, 11 years old, of 42 Avenue B, was stung by a "darning needle" yesterday and fainted, later being revived at the City Hospital.

TRENTON.—The Economy and Efficiency Commission replied yesterday to Governor Fielder, who requested that the commission consider whether the State should pay the expenses of boards and commissions local to various municipalities. The commission reported that testimony had been taken at two meetings.

TRENTON.—Commissioner of Education Enright dismissed the appeal of C. W. Blue of Cliffside Park from the refusal of the Board of Education of Cliffside to pay the transportation expenses of his son, Robert R. Blue, who is a student of the Englewood High School.

ARROW *Soft* COLLARS

Of White Pique or Repp, or plain Mull. Very superior in fit and wear. It pays to ask for Arrows.

2 for 25c.

CLUETT, PEABODY & CO., INC. MAKERS

WOMAN IS KILLED BY A POLICE MOTOR

Sons of Mrs. Kayser Charge Policemen Suppressed Facts Regarding the Accident.

FOUND HER IN BELLEVUE

Family Say Department Concealed Report Favoring Suit Against City.

A brief announcement was made yesterday to the Coroner's Office that Mrs. Carrie Kayser of 80 East 116th Street, had died in Bellevue Hospital as the result of a fractured skull. Mrs. Kayser was knocked down and run over by a police patrol auto wagon on Tuesday morning on Fourth Avenue, in front of the Park Avenue Hotel, and her relatives charge that a deliberate attempt was made by the police to suppress facts regarding the accident. They say Mrs. Kayser was rushed to the hospital in a taxicab, where it was reported her injuries were slight and that her relatives were not notified.

The relatives of Mrs. Kayser heard of the affair through the efforts of a reporter who witnessed the accident, and they allege that a Police Headquarters information was refused because the accident was one in which the city was involved. Arthur Kayser made the charge after he learned of his mother's death.

"A reporter called up our house and told us mother had been hurt," said Charles Kayser. "This was the first information we had received. We went to the West Thirtieth Street Police Station and were told there by the policeman behind the desk that no information could be given out there."

Mr. Kayser said the police would not admit that there had been an accident. He was referred to Police Headquarters, but he says when he got there he was sent to the office of the Fourth Deputy Police Commissioner.

"The man in the outer office said the record of the accident had been lost and he had to telegraph to the West Thirtieth Street police station for a duplicate," said Mr. Kayser. "No information was given to us and when I wanted an order to the hospital I was refused and was told that in any future suit brought against the city such an order might be construed as an acknowledgment of the city's fault. I was assured that my mother was receiving the best of treatment."

Mrs. Kayser, who was 50 years old, suffered her injuries in Fourth Avenue, just where the Fourth Avenue surface cars enter the Park Avenue tunnel. The police patrol auto, full of prisoners, was going north, driven by Patrolman John L. Wood. The bell was clanging, witnesses say, and when Mrs. Kayser saw the auto coming she started back to the sidewalk, but becoming confused, she stepped in front of it. She was knocked down and run over. Wood stopped his auto, and Mrs. Kayser was picked up and put in the patrol wagon, the intention being to take her to Bellevue Hospital. Policeman Manchine, who was at the Thirty-second Street crossing, came up and Wood told him he could not take the injured woman to Bellevue. "I am too nervous to make speed," he said.

The injured woman was taken out of the patrol wagon and a taxi chauffeur volunteered to take her to the hospital. The policeman from the crossing went with him.

The accident attracted much attention, but apparently no report of it was made public by the police at the time. There is now no concealment of the accident and last night after an inquiry had been received from the Coroners' office, the "slip" on the accident was available. It stated that "at 9:50 A. M., (Tuesday,) Carrie Kayser of 80 East 116th Street, 60 years old, German, a housewife, while crossing the street in front of 480 Fourth Avenue, was struck and knocked down by auto patrol No. 10, driven by Patrolman John Wood, of the Sixty-third Precinct, the Bronx."

"From the time the accident happened," said Arthur Kayser, "until mother died there seemed to be a conspiracy among police officials to suppress all information, so far as we were concerned, for fear we would sue the city. Just think of it! Information withheld from a citizen, because of a chance that the city might lose through the possible carelessness of one of its employes. We did not talk suit; we simply wanted to be in possession of the facts, so that we could do all possible for our mother. We feel that the hospital authorities were not given the facts, so that they might determine the cause of mother's onjuries, and so know just what to do for her."

Coroner Feinberg said last evening that up to the time he left the office there had been no report of Mrs. Kayser's death. He added that he would look into the matter today. With the report of death that came to the office later, it was apparent that it contained little information. The clerk said over the telephone that "for further particulars" one would have to go to the police.

Father's Blood Fails to Save Girl.

Special to The New York Times.

ELIZABETH, N. J., July 29.—Transfusion of blood from father to daughter failed to save the life of Miss Diana Helen Tweddle, 15 years old, a daughter of Dr. and Mrs. Francis Tweddle, of Norway Avenue, Summit. Miss Tweddle died last night in Roosevelt Hospital, New York City, after an illness of about a month. Twice in the last week the transfusion of blood from her father was resorted to in an effort to save the young girl's life.

Special—
Pure Silk Hose
35c

3 pairs for $1.00.

Friday and Saturday Only.

Pure thread silk hose, full-fashioned double sole, extra high spliced heel and re-enforced toe—in black, tan, navy, white, Palm Beach and gray.

Exceptional values at our regular price of 50c. Friday and Saturday only 35c.

Wallach Bros.

Broadway, Cor. 29th St.
Broadway, below Chambers St.
Third Ave., Cor. 122d St.
246-248 West 125th St.
647 Eighth Ave.
} Open Evenings.

Hart Schaffner & Marx Clothes

WOMAN KILLED IN RUNAWAY.

Thrown Through Door as Horses Hit Barrier Near Calvary Cemetery.

Plunging out of the gates of Calvary Cemetery yesterday a runaway team attached to a funeral coach containing one man and three women dashed into the closed gates which guard the Penny Bridge crossing of the Long Island Railroad in Laurel Hill, and in the crash Mrs. Katharine Savarez, 37 years old, of 135 West 128th Street, Manhattan, was thrown head first through the open door of the coach and killed instantly.

The party in the coach was made up of Mrs. Savarez and her husband, Sylvester J. Savarez; Mrs. Millie Wilkinson, 35 years old, of 936 Hudson Street; Mrs. Sylvio Moretti, 44 years old, of 290 Hudson Street, Manhattan, and Abraham Gans of 988 Greene Avenue, Brooklyn, the driver. They were returning from the burial of Mrs. Savarez's father, Anthony Fountina, 75 years old, who had lived with the Savarez family.

As they neared the exit of what is known as the Penny Bridge gate the driver stopped to give his team a drink at the watering trough. One of the horses got his bridle caught in the pipe that feeds the fountain, and before Gans could release it the animal had torn the bridle loose from its head. The team became unmanageable and started on a run. Savarez opened one of the side doors of the coach to go to Gans's assistance, when he was tossed out into the roadway by the sudden lurching of the coach. Next Gans was thrown from the box and was dragged along the roadway clinging to the reins.

The cemetery gates are near the railroad crossing, and the watchman, seeing the driverless team dashing toward the crossing, lowered the railroad gates, which brought the horses to a stop. They struck the barrier and fell. As they went down Mrs. Savarez was thrown out through the open door through which her husband had plunged. She was dead when she was picked up.

Gans was arrested, charged with homicide, and was held in $500 bail for examination.

FIRE ON SHIP IN HOBOKEN.

Lieutenant Sinclair Rescued from Hold with Broken Bones.

Fire was discovered early yesterday morning in the forehold of the British freighter Parima, belonging to the Canadian Steamship Line's West Indian Service, which was undergoing repairs at the Fletcher Iron Works in Hoboken. The blaze started in a rubbish heap from a spark off the forge late Wednesday night, and by the time the alarm was turned in at 4:30 A. M., several of the plates in the ship's side were red hot.

After the first engine arrived at the shipyard another alarm was sent in, and the entire fire force in Hoboken turned out, because it was thought the blaze might spread to the Clyde Line steamer Huron and other vessels in the dry dock.

The rubbish was damp and emitted a stifling smoke, which made it difficult for the firemen to get at the fire. While leading his men through the smoke in the hold Lieutenant James Sinclair of number 2 engine company, fell down an open hatchway to the lower hold. His men heard him hit the deck but did not know who it was until they had called the roll of their company. Frederick Lewis, a fireman, was lowered by a rope and found the Lieutenant lying with a fractured arm and collar bone. He was hoisted to the upper deck and sent in an ambulance to St. Mary's Hospital, Hoboken.

When the fire was got under control and the plates had cooled down sufficiently for examination it was found the Parima would have to have several of her plates renewed before sailing.

JAILED FOR CHASING RABBIT.

Linden Residents Criticise Recorder Who Sentenced Boy.

Special to The New York Times.

ELIZABETH, N. J., July 29.—Residents of Linden are indignant over the punishment imposed on Alexander Fraglich, 19 years old, by Recorder James Over this morning. When Fraglich refused to pay a fine of $2 he was taken to the county jail this afternoon to serve a sentence of five days for chasing a rabbit across the Linden Cemetery. Fraglich's parents, relatives, and neighbors are so deeply incensed at the ruling of the Recorder that they declare they will take the case to Governor Fielder.

Fraglich, who was working near the cemetery, says that when he tried to capture the rabbit alive the chase led him across three of the graves. A patrolman, who was watching, started after Fraglich, who was also charged with resisting an officer.

Held for Robbing Jersey Camps.

Special to The New York Times.

BELVIDERE, N. J., July 29.—Sylvester Williams, who says he lives in Trenton, is in the jail here charged with robbing campers along the Delaware River. Williams was arrested yesterday by Edward Dugan of Phillipsburg and turned over to the authorities, as it was alleged he was looting a camp near Buttonwood Grove on the Delaware.

ADAMSON TAKES UP REPORT ON ERASMUS

Confers with Hammitt on Swartwout's Findings on Wooden School Buildings.

PURPOSES TO GO CAREFULLY

Fire Commissioner Refuses to Make Any Public Comment Until He Is Ready for Action.

Fire Commissioner Adamson yesterday said he had nothing to say as to what action would be recommended by the department to the Board of Education in connection with the old frame buildings which form part of the plant of the Erasmus Hall High School. Deputy Chief William H. Swartwout of the Bureau of Fire Prevention, who visited the school on Tuesday, in order to form an opinion as to whether the improvements made at various times in the past year in the old buildings would be sufficient to guarantee their safety, handed in his report, and Commissioner Adamson had a conference with J. O. Hammitt, Chief of the Bureau of Fire Prevention, but a definite announcement of action was not made, as it was said that the Commissioner wished to make himself entirely familiar with all points in the report before taking any steps or making any comment.

An official of the American Society for Fire Prevention said yesterday:

"Fire Commissioner Adamson in his personal report on dangerous conditions in the public schools following an investigation of the charges made by the American Society for Fire Prevention, which was more than a vindication of the society's position in the matter, showed that the old buildings of the Erasmus Hall High School were a grave menace to the lives of the pupils who were accommodated in them.

"The experts of the society, who in addition to Charles G. Armstrong, its President, include James P. Whiskeman, expert of the State Factory Commission, and other distinguished engineers, and also architects, agreed with Fire Chief Kenlon that these dangerous wooden structures should be pulled down, and they expressed the utmost astonishment on reading in THE NEW YORK TIMES that it appeared to be the intention to continue their use for classroom purposes.

"The American Society for Fire Prevention has done all that it could do in the matter of calling attention to this and other fire perils in our schools through its official magazine, Fire Prevention News, under the personal authority of its President, a distinguished technical expert. The press of New York City seconded the efforts of the society by giving wide publicity to Mr. Armstrong's warning. It is now up to the city authorities, and notably the Mayor, to do something, especially in view of the report of their own Fire Commissioner."

A taxpayer who has a son in the Erasmus Hall High School said yesterday that, while the fact that the old wooden buildings were still in use and the belief that they were unsafe was current in Flatbush, most parents probably gave little thought to the condition of the buildings and did not pay much attention to the sort of accommodations their children had.

BURTON IS A CANDIDATE.

Wants Presidential Nomination—Says Reunited Republicans Will Win.

Special to The New York Times.

CHICAGO, Ill., July 29.—Theodore E. Burton, ex-Senator from Ohio, while in Chicago today admitted being a candidate for the Republican nomination for President in 1916. He says the Republicans will absorb the Progressives and have a walk-over.

Mr. Burton said the people should back President Wilson in his foreign policy "so far as possible." He foresees for the United States world leadership, economically and diplomatically. He does not believe in peace at any price, nor does he believe in "carrying a bludgeon;" he believes in taking the middle course, going as far toward preserving peace as honorably can be done.

New Son to John A. Kingsbury.

Charities Commissioner John A. Kingsbury telephoned yesterday to his private secretary, Stanley Howe, that a new arrival in the Kingsbury household held him captive at his home, 1 West Sixty-eighth Street. The new arrival was a boy weighing ten pounds, the Commissioner explained. The Commissioner informed the secretary that his new son had a splendid pair of lungs, and that Mrs. Kingsbury was doing well.

ANOTHER OIL STRIKER DIES.

Fourth Fatality Resulting from Rioting in Bayonne.

John Surgen, aged 43, of Bayonne, a Standard Oil striker who was shot in the battle between strikers and guards in the Tide Water Company yards on July 20, died yesterday in the Bayonne Hospital. Surgen was shot through the stomach. His death is the fourth resulting from the rioting.

The plants of the Standard and Tide Water Companies were working full yesterday.

Four big vessels were loading at the Standard docks yesterday. One was the Italian ship Lampo and another the Japanese Kinkora Maru, which were towed to Tompkinsville last Saturday for fear they might be fired by strikers.

Superintendent George B. Hennessy of the Standard plant said yesterday that he expected the company to announce tomorrow its decision regarding the demands of the men.

Emphatic denial that he was responsible for the killing of John Steranczak, a boy who was shot in one of the riots, was made yesterday by Police Inspector Daniel Cady of Bayonne, who was accused by some of the strikers.

The thirty guards who were arrested after the Bayonne riots were arraigned before Recorder William H. Cain of Bayonne in Jersey City yesterday. After hearing evidence that there was shooting by the guards and that one man was shot the hearing was adjourned until 10 o'clock this morning. Bail was fixed at $1,000 in each case.

Bets $100 on President Wilson.

BERNARDSVILLE, N. J., July 29.—John Bondrean, proprietor of the Old Stone Hotel here, is so confident that President Wilson will be re-elected if nominated next year, that he is backing him against the field, no matter what the field may be. Yesterday he put up $100 to $500 and asserted he had more money to bet on the same terms that Wilson would be the choice of the people.

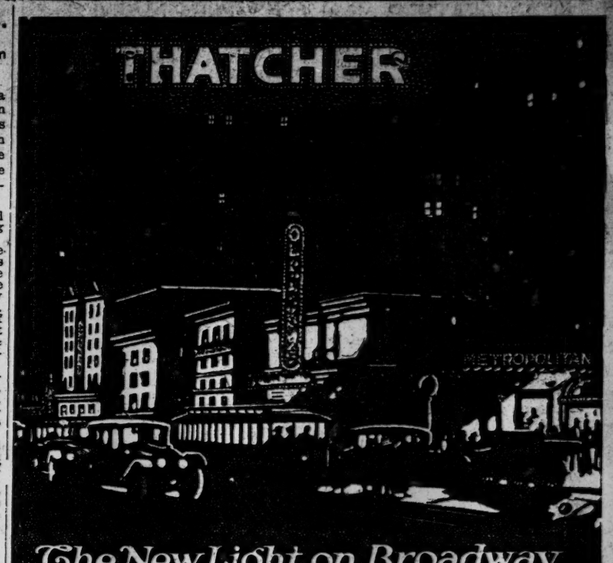

The New Light on Broadway

THATCHER FURNACE CO.
Makers of GOOD *House Heaters and Kitchen Ranges. Est'd 1850*
131-137 West 35th Street
NEW YORK

RECTOR'S
The Most Palatial Restaurant in America.

Dine the Cool Way

Amid cooling breezes you may dine at Rector's in comfort equal to the seashore. The restfulness, beauty, refinement and pleasant environment insure perfect enjoyment of the choice foods, cooked and served as only Rector's can. Our prices are surprisingly reasonable.

Rector's All-Star Cabaret
Every Evening in the Main Dining Room.

Rector's Grand Ballroom
Opens at 8 P. M.
Where Summer Dancing Is a Real Pleasure.

Phone Reservations Now—Bryant 3200.

Rector's Cold Buffet
One of the many famous features here. Nothing like it in the country. Ready for service during Luncheon and Dinner.

Broadway, 48th St. & 7th Ave. *Where breezes blow from open windows on three wide streets.*

"My drinking cups the nicest individuals now in the equitable"
rector 8318

REISENWEBER'S Columbus Circle and 58th Street
Phone, 9640—Columbus.
The Coolest Dancing Room in the City.
Unsurpassed Cooking. Popular Prices.
Exceptional Table d'Hote Dinner every evening six to ten. $1.00
Delicious Frog Dinner (In the Grill), $1.25
MENU:
Little Neck Clams. Cherry Stone. Consomme in Jelly. Frog Legs, Saute Meuniere, Crab Meat Ravigote, Half Fried Chicken, Virginia Corn on Cob, Candied Sweet Potatoes, Salad, Peach Ice Cream, Watermelon, Cantaloupe, Cheese, Demi-Tasse.
DANCING Dancing Contest every Friday Evening. CABARET

Hotel Wallick and Wallick's Restaurant
BROADWAY AT FORTY-THIRD STREET
Positively the Best Food, Values and Service in New York.
"The Wallick Is Popular, Because It Is Good"
ROOMS WITH PRIVATE BATH $1.50 TO $5.00 PER DAY.
Dinner $1.25 Luncheon 75c
Maison Arthur 5 EAST 45TH STREET
Cuisine Francaise No Cabaret
CLOSED SUNDAYS.

CHURCHILL'S Broadway at 49th Street
Known the world over. French Cuisine, "Amateur Soirees."
BUSTANOBY 39th Street (METAMORA CLUB.) Dancing prizes at lunch, tea, din.
RESTAURANTS.

OPEN AIR DINING
CARLTON TERRACE
100TH ST. & BROADWAY JOSEPH F. PIKE, SOLE OWNER.
The new Garden-on-the-Roof is open evenings from 6:30 until closing. Service a la carte, dancing and entertainment.
HOTEL MAJESTIC Central Park West at 72d St.
Unusual opportunity now for selection of suites. Radical improvements; luxury without extravagance. Get new booklet and rates.

RESTAURANT-GRILL
20 EAST 42D STREET Near Fifth Avenue
Daly's "A Restaurant for people who want the best."

Prince George Hotel
Fifth Ave. and 28th Street.
One of the most beautifully appointed hotels in New York.
800 Rooms with Bath
Rates, $2 and up.
Breakfast 35c-50c
Luncheon 60c
Tea with Waffles.....30c
Club Dinner.....75c & $1
Open all Saturdays.
The Fernery
The Oldest Tea Room in New York. Bet. 5th & Mad. Aves.
Smoking in the Conservatory.
Miss Tucker 22 East 33d Street

NEW HOTEL THERESA
LARGEST AND COOLEST
Transient & Family Hotel Uptown
7th Av. 124th to 125th St.
ONE BLOCK TO "L" AND SUBWAY. SURFACE CARS. ALL POINTS. AT DOOR.
Absolutely Fireproof.
Single Rooms AND BATH $1.50 Per Day and Up
Double Rooms AND BATH $2.50 PER DAY
All Outside Rooms
Breakfast, 50c. Lunch, 50c. Dinner, $1.00.
We Cater to Dinner Parties.
Single Room with Bath (per year)...from $540
2 Rooms and Bath (per year).....from $720
3 rooms, 1 or 2 Baths (per year)...from $1,300
Special Rates by Month and Season.
BOARD, $10.50 PER WEEK.
T. M. LENEHEN, MANAGER,
'Phone, 8270—Morningside.

HOTEL NETHERLAND
5th Av. and 59th St.
Under New Management
Reduced Rates:—
Room and Bath, $2.00 and Up.
Parlor, Bedroom & Bath, $5.00 & Up.

Hotel Bretton Hall
BROADWAY, 85 to 86 Sts.

Largest and Most Attractive Uptown Hotel. Subway station at door. Large, Quiet Rooms, with baths, or suites, for transient or permanent residence. All the comforts of New York Club's
BEST HOTELS at one-third less prices. SUMMER RATES NOW IN EFFECT.

Luchow's
14th Street, near Fourth Ave.

These Theatres do not deal with Tyson Company.
NEW AMSTERDAM West 42d Street. Evenings 8:10. Matinees Tomorrow & Wednesday 2:10. Greatest Musical Show Ever Produced in the Coolest Theatre in the World.
ZIEGFELD FOLLIES
AFTER THE PERFORMANCE SEE ZIEGFELD MIDNIGHT FROLIC.
GEO. M. COHAN'S Theatre, B'way & 43d St. Mat. Tomorrow 2:20.
IT PAYS TO ADVERTISE | Leaps from Laugh to Laugh
THE BIRTH OF A NATION
AT THE LIBERTY W. 42d St. 2.15 & 8.15.
TWICE Daily, Incl. Sundays. Ev. & Sat. Mat. 25-50-75-$1-$2. Other Mats.....25-50-$1
D. W. GRIFFITH'S GIGANTIC SPECTACLE. Symphony Orchestra of 40.
HARRIS 42d St., West of Broadway. Evs. 8:20. LAST 2 WEEKS. Matinees TOMORROW & Wed. at 2:20. TWIN BEDS
B. F. KEITH'S PALACE B'way, 47th St. Daily Mat. 25 to 75c. | Grace La Rue, Paul Armstrong's "The Bank's Half Million," Nat Wills, Bonnie Glass, etc. DELICIOUS LEMONADE FREE TO ALL.
Steeplechase
Coney's Only Funny Place.
Beautiful Beach and 3 Great Pools.
Special Rates to Clubs and Parties.
LUNA Free Concerts, Free Toys, Free Circus, Free Shows. Prize Dancing Contest Thursday Night.
LONGACRE West 48th St. Evenings 8:30. Next Mat. Tomorrow 2:30. Laughing Hit of New York. A FULL HOUSE By Fred Jackson.
Loew's American Roof 42d St. & 8th Av. Every Ev. at 8:15. 12-Act Vaudeville Show | ALL SEATS RESERVED 25c, 35c, 50c. DELIGHTFUL PROMENADE.
NEW Mat. Today. BRIGHTON Brighton Beach. | Fashion Show, Belle Blanche, Leo Carrillo, Raymond & Caverly, Beaumont & Arnold.
Strand B'way & 47 St. Noon to 11:30. 10c to 50c. | Marguerite Clarke, "SEVEN SISTERS" Strand Orc. & Soloists
Next Week: Mary Pickford in "RAGS."
VITAGRAPH 44th and Broadway. 2:30 & 8:30. 10c, 15c, 25c, 50c. | "My Lost One"—"The Goddess." Beg'g Sunday....."Hearts Aflaze."
COLUMBIA B'way & 47th THE GREAT Burlesque Matinee Today BEHMAN SHOW

The New York Times leads all New York newspapers, morning and afternoon, every month in the year, in total volume of advertising, Help and Situation Wanted advertisements alone excepted.

23 Years at This Address MEANS Something.
REMEY SCHOOL FOR DANCING,
917 Eighth Ave. (54th St.) 'Phone Col. 4537.
All Modern Dances Quickly Taught.
One Hour's Private Lesson, $1; 9 Lessons, $5.
LILLIAN LANG IRENE ST. JOHN
ALL MODERN DANCES TAUGHT.
ST. JOHN DANSE STUDIO,
30 E. 34th St. Mur. Hill 2010.
HOME OF THE MODERN DANCE
John A. Ross—Miss Mabelle Joyce.
Hotel Imperial, Suite 448-449.
32d St. Entrance. Phone Mad. Sq. 9827.
MISS BOBBY BURNS 47 West 37th St. 3168 Greeley.

Big Saving Days in
Hart Schaffner & Marx
Summer Suits

Your dollar spent here now will bring double value.

Included in this clearance are all blue, black and fancy suits—excepting dress clothes, Palm Beach, Mohair and silk suits.

A good time now—while the selections are big—to add another summer suit.

Our very finest suits, regularly priced at $50, $45, $40 and $35, are exceptional values at the clearance price of..... 28.50

Hart Schaffner & Marx tailored these $40, $35 and $32.50 summer suits—the biggest reason why you should buy one now at..... 23.50

At $32.50, $30, $28 and $25, these summer suits were unusually good values—at this sale price the values are unequalled..... 18.50

Only in clearance time can you get such suits as these—regularly $25, $22.50 and $20—at such an extraordinary price..... 15.00

No charge for alterations.

Wallach Bros.

Broadway, Cor. 29th St.
Broadway, below Chambers St.
246-248 West 125th St.
Third Ave., cor. 122d St.
} Open Evenings